Soon you'll have another chance to do your bit—you can buy another Liberty Bond.

The Chicago Daily Tribune.

THE WORLD'S GREATEST NEWSPAPER

HOME EDITION

VOLUME LXXVI.—NO. 229. C. [COPYRIGHT: 1917: BY THE TRIBUNE COMPANY.] MONDAY, SEPTEMBER 24, 1917.—TWENTY-FOUR PAGES. THIS PAPER CONSISTS OF TWO SECTIONS—SECTION ONE * PRICE TWO CENTS.

GERMANY TRICKED U. S. ENVOY

EPITHET DUEL: 'HOYNE A HUN'; 'PASTOR A TOOL'

Rev. Williams and the Prosecutor Go to the Mat.

The Rev. Elmer L. Williams, pastor of Grace Methodist Episcopal church, and State's Attorney Maclay Hoyne "went to the mat" last night.

From his pulpit the minister read a searing statement in which he declared that the state's attorney's office was a criminal machine which protected lawbreakers rather than prosecuting them. He followed his verbal onslaughts upon Mr. Hoyne's official acts with stinging criticism of Mr. Hoyne's personal habits.

Mr. Hoyne listened to reports of the pastor's statements and hurled back a caustic reply. He gave out copies of letters written by Mr. Williams intended to show that the minister had been on terms of the closest intimacy with Francis A. Becker, "invisible chief of the north side police," and now under indictment.

CALLS HOYNE A "HUN."

Neither man minced words. The prosecutor referred to Mr. Williams as the "friend, intimate, and tool of crooks," while the clergyman called the state's attorney a "Hun" and his office organization a "group of Prussian spies."

Mr. Williams' attack was made as the result of a raid on his residence last week by detectives from the state's attorney's office, who seized papers from Mr. Williams' safe.

Mr. Williams' philippic was listened to by several hundred persons and when he stated he was in his fight with Mr. Hoyne to a finish he was given prolonged applause. Before he had completed his attack, however, a number walked out of the auditorium.

WILLIAMS' WHYS.

The chief part of his attack consisted of a series of questions concerning Mr. Hoyne's official record, to which he demanded answers. They follow in summarized form:

Why has Hoyne never prosecuted the McGovern brothers, indicted for election frauds?

Why has he never prosecuted Joe Frez and Arthur Quinn for their part in the Lake Shore burglaries while he sent their fellow burglar to the penitentiary?

Why did he nolle prosse the case against Joe Frez in which Frez was charged with committing a crime against a little girl?

Why did he have men on his payroll who were active in promoting vice and crime under a former administration?

EDDIE MACK CASE.

Why did he give immunity to Eddie Mack in the Washington Park bank robbery case and refuse to make known the names of policemen involved in his confession?

Why did he permit Dick Gavin and his partner to string out the Black Hand kidnaping case from 1911 to 1914, until most of the evidence was dissipated?

Why did he allow a case against the despoiler of a little girl be dismissed when the mother came to court repeatedly to prosecute?

Why did his assistant, Mr. Hogan, defer the arrest and prosecution of State Senator John Powell, charged with a crime against a young girl?

Did he know the record of the "million dollar burglar trust" when he took the members out of prison to use as state witnesses and entertained them in Chicago hotels?

"THE LITTLE NERO."

Concerning the visit of detectives to his residence the minister said:

"What crime have I committed that I should be assailed by the criminal machinery which I pay taxes to support? I have dared the gang. I have fought the system. I have exposed political and official rottenness. I have cut off graft revenue. I have earned the money or secured it from clean, God fearing citizens to carry on this war.

"My crime is this: I stand between this little Nero of the twentieth century and his ambition. I am the only man in public or private life not indicted by Hoyne who has publicly exposed him. His eye is upon the mayor's chair.

"He has filled the city hall with spies. Fitzmorris, the mayor's secretary, is his ally. Joe Geary of the civil service commission is his tool.

"Hoyne has other powerful emmisaries in the city hall who have betrayed their trust and served his purpose. A bargain is being consummated to trade a Democratic mayorality for a Republican senatorship.

"Hoyne has served the saloon and

(Continued on page 6, column 2.)

EQUESTRIENNE DEFENDS FLAT IN POLICE RAID

Nellie La Pearl Waves Gun at Besiegers on Vice Hunt.

Mrs. Nellie La Pearl, once the "equestrienne queen" of the circus, achieved new note as a person of dynamic proclivities last night when she barricaded herself in her apartment at 210 East Forty-sixth street and held off some twenty-five policemen at the muzzle of a brandished revolver.

Mrs. La Pearl projected her head from time to time and announced to a crowd that numbered well over 1,000 that they had better step back for the fireworks were about to ensue.

Saw Men Drive Up.

She particularly directed her challenges to Sergt. Michael Grady of the Fiftieth street station, who sought to raid Mrs. La Pearl's place. Sergt. Grady said the apartment housed not only Mrs. La Pearl, but her daughter, Mrs. Milton Swortzwa, the latter's young son, and also Miss June Moore, said to be the former wife of Joseph Schoen, a manufacturer of rubber goods.

Sergt. Grady based his desire to raid the apartment upon his vigilance in perceiving the male occupants of a number of automobiles enter the apartment.

Mrs. La Pearl already is notable in a public way, first for having sued Adrian C. Honoré for several thousands, alleging breach of promise and also because her husband, James H. La Pearl, an old time circus man, also sued Mr. Honoré in another branch of the same subject, the suits not being pressed, in a manner of speaking. Mrs. La Pearl also sued Judge Gemmill after she had been held to the grand jury in his court on a charge of operating a confidence game.

Generous Advice.

Last night Sergt. Grady, alleging he saw several men entering the La Pearl apartment, applied for entrance. It was emphatically denied. Grady went into the street and summoned help. It came, both police and civilian. Twenty-five patrolmen and detectives rallied to Grady's banner and also a couple of regiments of innocent bystanders, who contributed advice, both serious and ironical, to the besieging party. Still Mrs. La Pearl declined to admit the police.

A window was thrown open and Mrs. La Pearl introduced her head upon the night air, accompanying the action by words to the populace.

"These coppers will never get in here," she said. "My daughter is ill and I won't have her disturbed. If you will step back I will bowl over a few policemen."

A Man Emerges.

The onlookers shifted to the other foot and waited for seemingly certain developments of a sanguinary sort. Mrs. La Parl brandished a revolver.

"I'll shoot the first policeman who attempts to enter here without a warrant," said she. A cheer greeted this. A man whose name remained a mystery emerged from the apartment, he having enough, and was instantly taken in charge by the police who sent him to the Fiftieth street station, keeping him incog., as it were.

Sergt. Grady then ordered a strict watch kept while he retired to the station to think the matter over and provide himself with the sinews of war. It was suspected he sought a warrant. While he was gone Mrs. La Pearl continued to hold the fort. She was still on the job early this morning.

Blindness Prevents Her from Working; Suicide

Bewailing in a note her blindness from birth that prevented her working, Miss Beatrice Parrott, 24 years old, 3612 South Michigan avenue, locked herself in the bathroom of her home yesterday and turned on the gas. She is dead. In the note which she scribbled in pencil and left weighted down with a flatiron on a table in the kitchen, Miss Parrott said that if she had been able to see like other people she might have supported her mother and herself, thus escaping the troubles at home which she declared caused her suicide.

Policeman's Shot Wings Fleeing Chicken Pilferer

George Stadarro of 1826 Ashland avenue, Evanston, was shot in the leg by Policeman Peska of Evanston yesterday when he was fleeing on a bicycle with a bag containing nineteen chickens stolen from the poultry yards of M. Langdon Hoyt of Winnetka.

New Chief of Staff for Head of Russian Army

PETROGRAD, Sept. 23.—Gen. Douckonine, chief of staff to the commander on the western front, has been appointed chief of staff to the commander in chief of the Russian armies.

AMERICAN MILITARY NEWS THEN AND NOW

[Copyright: 1917: By John T. McCutcheon.]

In the Spanish-American War.

In the Present War.

ESCAPES ARMY BY SUICIDE ON SECOND TRIAL

Michigan Man Said to Have Been Support of Orphans.

Ybon Jacobson of Menominee, Mich., leaped to his death from a Northwestern train just north of Winthrop Harbor yesterday morning. It was his second attempt to avoid military service by suicide.

Just five hours before the roll call at Menominee for the men who were to leave for Camp Custer at Battle Creek, Mich., he took carbolic acid. Doctors succeeded in saving his life.

He is said to have been temporarily insane as a result of worry. He was the sole support of an orphaned sister and brother. Although citizens presented the facts in his case to the exemption board, he was not released from service, dispatches from Menominee stated.

The citizens were also of the opinion that he was tubercular, but the examining physician reported they were misinformed.

A passenger on the train saw him leap. The body was found by a train crew which took it to Waukegan. He was 25 years old, and his number, forty-six, was the one hundred and forty-first drawn.

PATRIOT FUCHS TO WAVE OLD GLORY TODAY

The Stars and Stripes will wave today over the lily and goldfish pond in the court of the Chateau apartments, 803 Sheridan road. It is the answer of Albert Fuchs, retired capitalist and owner of the apartments, that he is not patriotic. Also he will not withdraw his offer of $1,000 for proof that any private of the German army is guilty of atrocities and $2,000 for proof that any officer of the German army is guilty of atrocities.

"Such a mess," he exclaimed yesterday. "My tenants say I will land them all in an internment camp because I am unpatriotic. I am not. I get down on my knees each time I see Old Glory. Tomorrow it will wave proudly over the Chateau apartments, for I am an American patriot, though born in Germany."

"Have you made a new will and left all your money to the widows of German soldiers, except $5,000 to each of your sons?" he was asked.

"Ach! Gott in himmel! Another lie. I tell my boy if he doesn't stop running around on the lake in a boat I'll leave him nothing. I shall then give my money to an aquarium for Chicago.

"But money for those pompous German officers who said 'Poof!' to me when I went back to visit my aged father, and fined me 6,000 marks for not having served in the army? Nix!"

THE WAR

British air raids continue over Belgium; monitors bombard Ostend; Scottish troops raid enemy trenches near Gouzeaucourt; repulse German attack northeast of Langemarck.

Germans repulse British near Mouchy after a hand to hand engagement, and report loss of 14 enemy airplanes in the Aisne sector.

Russians check two attacks on Roumanian positions; repulse enemy advance guards in Rudna region.

Italians penetrate enemy advanced positions by exploding a mine.

THE WEATHER.

MONDAY, SEPTEMBER 24, 1917.

Sunrise, 5:53; sunset, 5:45. Moon sets at 11:09 p. m.

Chicago and vicinity—Fair Monday and probably Tuesday; slowly rising temperature; moderate easterly shifting to southerly winds.

Illinois—Fair Monday and probably Tuesday; slowly rising temperature.

Wisconsin—Fair Monday and probably Tuesday; somewhat warmer in east portion; moderate to fresh southerly winds.

TRIBUNE BAROMETER.

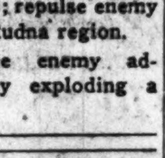

TEMPERATURE IN CHICAGO.
[Last 24 hours.]

Maximum, 4 p. m. 62
Minimum, 6 a. m. 55

3 a. m.	57	11 a. m.	61	7 p. m.	61
4 a. m.	57	Noon	61	8 p. m.	61
5 a. m.	56	1 p. m.	61	9 p. m.	61
6 a. m.	55	2 p. m.	61	10 p. m.	60
7 a. m.	57	3 p. m.	61	11 p. m.	60
8 a. m.	60	4 p. m.	62	Midnight	60
9 a. m.	60	5 p. m.	62	1 a. m.	60
10 a. m.	61	6 p. m.	62	2 a. m.	60

Mean temperature for 24 hours to 7 p. m., 58; normal for the day, 62. Deficiency since Jan. 1, 316 degrees.

Precipitation for 24 hours to 7 p. m., .00. Deficiency since Jan. 1, 7.13 inches.

Wind, S. E.; maximum velocity, 20 miles an hour, at 11:47 p. m.

Relative humidity, 7 a. m., 73; 7 p. m., 78.

For complete weather report see page 19.

YESTERDAY ELSEWHERE.

	Temp. 7 p.m.	High.	Low.	
New York	54	60	48	Fair
Boston	50	54	42	Cloudy
Washington	56	66	50	Cloudy
Minneapolis	70	78	52	Cloudy
Galveston	78	82	68	Cloudy

BRITISH WAR VESSEL SUNK

LONDON, Sept. 23.—A British destroyer has been torpedoed and sunk by a German submarine in the approaches to the channel, according to an admiralty announcement. There were fifty survivors.

McAdoo to Speak Here on New Loan October 2

Washington, D. C., Sept. 23.—Chicago has been added to the itinerary for Secretary McAdoo's western Liberty loan speaking tour. The secretary will be there the night of Oct. 2.

BURNHAM ENJOYS 'JOYOUS' SUNDAY AND THEN SOME

Lids and Laws Don't Dampen Ribald Gayety of Resorts.

"I do not think flagrant disregard of the Sunday closing law was prevalent in country districts yesterday. Deputies were stationed in Cicero, Lyons, Justice, and in other towns, as has been customary, but their mission was only general observance. It is possible that one or two violations may have come to their notice, of course. I hardly believe there can have been much to report."—Statement by Sheriff John E. Traeger.

In view of Sheriff Traeger's announcement it may be interesting to note that Burnham did a business which for intensive thrift has not been equaled in many a day.

A visitor in the distinguished village presided over by "Johnny" Patten, the "boy mayor," discovered that all of the notorious dives of the alleged past are in operation without the remotest trace of restraint.

At State Line Inn.

In the State Line inn, which is situated at No. 4 Gostlin street, there were nineteen girls, many of them under age and all of them professedly inmates of the resort. Beer and whisky were being sold freely in a sort of a café entrance room. Dancing and drinking held sway and other features were encouraged among a host of visitors.

In the Speedway inn thirty-five girls were found and all of them attired in "party dresses" for the amusement of visitors. As in the State Line inn, which, by the way, is managed by "Jake" Heitler, a kinsman of the notorious "Mike the Pike" of west side levee fame, dancing and liquor was plenty.

Twenty-five Girls in Resort.

In "No. 12" there were twenty-five girls found and also much liquor and ribald dancing. The "Coney Island Inn," managed by "Billy" Reynolds, was specially noteworthy for the number of very young girls gathered, liquor and dancing without restraint.

"Johnny" Patten's own resort, the Burnham inn, was "strictly within the law." The management announced that no strong liquor was being sold, the bottles being marked "non-intoxicating," but nevertheless the experienced investigator found the beverage contained in the neutral bottles carried a powerful "kick."

"Ike" Bloom's gentlemanly resort, the Arrowhead inn, seemed quiet and orderly, although a 12 year old girl was seen dancing with a doddering old beau who bought liquor and proposed to remain until the first matutinal streaks of gray.

GROUND GLASS IN ARMY FOOD

Macon, Ga., Sept. 23.—[Special.]—Ground glass is said to have been found in "link" pork sausages furnished by a packing company to the One Hundred and Twenty-second infantry (Second Georgia) at Camp Wheeler.

CHARGE PLOT BY KERENSKY AND KORNILOFF

Cabinet Threatened by Revelations on Revolt.

PETROGRAD, Sept. 23.—The Korniloff mystery, arising out of the recent revolt, has developed dimensions which threaten the existence of the cabinet, particularly the position of Premier Kerensky.

The newspapers representing the Left and the Right parties demand an explanation from the government, while the Bolshiviki organs openly accuse the premier, in the words of the Nabotchi Poot, of being in a conspiracy with Korniloff "to crush the Petrograd proletariat and the workmen's and soldiers' delegates with the help of cavalry corps sent against Petrograd."

The newspaper asks why, if the published documents are forged, no denial has been issued.

Maxim Gorky's paper, Novaia Zhizn, declares the affair is causing a sensation in the ranks of the government and that M. Terestchenko, the foreign minister, conversed by telephone with M. Kerensky about the matter yesterday, whereupon Kerensky postponed his return to Petrograd.

DICTATORSHIP PLANNED.

The Bolshiviki group in the bureau of the central workmen's and soldiers' delegates has carried by an overwhelmingly majority a resolution demanding an explanation.

The resolution refers to "revelations concerning the actions of members and agents of the provisional government in connection with the preparation in Gen. Korniloff's headquarters of a conspiracy against the revolution," and continues:

"The plan was to announce an individual or collective dictatorship, at the same time declaring Petrograd under martial law, then mercilessly to break the Petrograd revolutionary and working class organizations under the pretext of crushing an imaginary Bolshiviki plot."

LEADERS BARE NEGOTIATIONS.

Petrograd newspapers publish columns of revelations and interviews with the chief actors in the revolt, and it is agreed that negotiations between Premier Kerensky and Gen. Korniloff for the establishment of a strong government at Petrograd preceded the rebellion. The march of Gen. Korniloff's troops on the capital is called part of the scheme.

Gen. Savinkoff, ex-director of the war department and later commander of the Petrograd troops sent to crush Gen. Korniloff, declares that as head of a mission he was dispatched to Gen. Korniloff by Premier Kerensky, who had resolved to proclaim martial law. He states that he was instructed to ask the Russian commander in chief to send to Petrograd a cavalry corps and the "savage" division under command of a general other than Gen. Krymoff, who was in bad political repute. Gen. Korniloff broke the agreement by sending both Krymoff and the "savage" division.

OFFERS KORNILOFF 3 PLANS.

The Rech says that Gen. Korniloff drew up a plan for the salvation of the country, comprising military revolutionary courts, the militarization of railroads and war workshops, and the restoration of officers' disciplinary powers, which Premier Kerensky rejected.

Then Vladimir Lvoff arrived at army headquarters, the Rech says, with three proposals from Premier Kerensky. The first was the resignation of Kerensky, the second was the formation of a directory within the cabinet, with the participation of Kerensky and Korniloff, and the third provided for the appointment of Korniloff as dictator.

DECEPTION SPOILS SCHEME.

Gen. Korniloff, the newspaper says, chose the directory, but M. Lvoff falsely announced to Kerensky that Korniloff demanded that he be given sole dictatorship.

The Novoe Vremya publishes a similar story and adds that when Premier Kerensky, having received the ultimatum, telegraphed to Gen. Korniloff: "Do you insist?" Korniloff, thinking the question referred to the second proposal, answered: "Yes, I insist." Thereupon Kerensky, imagining that Korniloff had demanded a sole dictatorship, broke off the negotiations.

The provisional government has decided to reduce the number of men in the regular army. This decision was reached for two reasons, first, because the country cannot remain longer without male labor, and second, because it was thought desirable to relieve the army of men who are too old to fight.

KAISER BOWS TO ULTIMATUM OF ARGENTINA

Disapproves Luxburg's Act; War Move Is Postponed.

BUENOS AIRES, Argentina, Sept. 23.—Just as the Argentine chamber of deputies early this morning was preparing to vote on the question of breaking diplomatic relations with Germany an official communication was received from the Berlin foreign office. The note disapproved of the ideas expressed by Count von Luxburg, the German minister here, regarding Germany's "cruiser warfare."

The word "cruiser" left some doubt in the minds of government officials as to whether Germany intended to modify her submarine campaign.

A declaration of war by Argentina on Germany, however, was postponed by the receipt of the German note.

Calls Answer Satisfactory.

Foreign Minister Pueyrredon later gave out two notes that he had received from Dr. Luis B. Molina, the Argentine minister at Berlin. The first reads:

"I confirm my telegram of Sept. 21 and am transmitting the exact text of the note from the German government in reply to your communication. As you will see, the satisfaction cannot be more ample or definite.

"This note was delivered personally to me by the imperial chancellor, who has just returned from Munich and who repeated the sentiments of the note in a most expressive and definite manner. There is no doubt, therefore, that the German empire condemns the conduct of Luxburg, whose opinions were purely personal, and it disapproves it absolutely. You may be sure the German government will faithfully keep its promises."

Luxburg Not Rewarded.

The second message received from the Argentine minister says:

"I have to inform you of the untruth of the report sent out by the enemies of Germany that the kaiser has sent Luxburg a message approving his conduct, and has offered another diplomatic post to him. The government has denied the report by wireless."

The chamber of deputies will meet tomorrow afternoon to take definite action on the messages from Minister Molina.

Deputies Veyga and Arce opposed each other in a duel with swords today as a result of words passed in Saturday's debate in the chamber on the German situation. Veyga, whose remark caused the challenge, was wounded in the arm. Deputy Arce considers that his honor has been satisfied.

SHOT IN BACK, SHIELDS SLAYER AS DEATH COMES

Frank Marino, 1151 Milton avenue, shot in the back as he was standing in front of a barber shop at 1018 Milton avenue, operated by Joseph Settipano, yesterday evening, died in the Policlinic hospital two and one-half hours later, denying all knowledge of his assailants. Father Joseph Mondino of St. Philip's church tried without success to persuade him to disclose what he knew. It is believed Marino, who was 30 years old, was avictim of the "black hand."

Marino said he was passing the barber shop when a man stepped in front of him. After that, he said, he remembered nothing.

The police believe he was shot with a sawed off shotgun. Eleven slugs were found in his body, two of which passed entirely through. Powder marks on Marino's back indicated the gun was discharged at close range. The man who did the shooting and the man who accosted Marino fled.

Settipano, who was detained by the police, was released after saying he had no knowledge of the shooting.

ELECTION FAILS TO UPSET SWEDEN

STOCKHOLM, Sept. 23.—As a result of yesterday's election for the Swedish reichstag, with Stockholm polling, the Conservatives probably will lose ten to twelve seats, thereby not materially changing the political lineup. Hjalmar Branting, Socialist, will not have a clean majority, which is possible only if the Liberals and Socialists pull together against the Conservatives.

It is by no means certain that the present government will not be kept in power. Reactionary and conservative dominance appears still unbroken and there also is a movement under way to appeal to Swedish patriotism against any change during the critical phase of the war.

Secretary Lansing's revelations concerning the transmission of German messages through Swedish representatives in Argentina and Mexico have ceased to be a factor affecting public opinion.

MICROBES AND BOMBS HIDDEN IN LEGATION

Lansing Shows How Kaiser Plotted in Roumania.

Washington, D. C., Sept. 23.—Germany "shamefully abused and exploited" the protection of the United States by secreting in the German legation at Bucharest, after the American government had taken charge of Germany's affairs at the Roumanian capital, quantities of powerful explosives for bomb plots and deadly microbes, with instructions for their use in destroying horses and cattle. This was revealed today by Secretary Lansing.

It was another of the series of Mr. Lansing's disclosures of German intrigue, made public without comment in the same manner as the Von Luxburg telegrams which have brought Argentina on the verge of war with Germany, the Von Eckhardt letter from Mexico City, and the Von Bernstorff telegram asking the German foreign office for authorization to spend $50,000 to influence congress.

The latest story is told in a report to the state department by William Whiting Andrews, secretary of the legation at Bucharest, and a letter from Foreign Minister Porumbaru of Roumania.

BURIED IN GARDEN.

Parcels and boxes taken into the German consulate at Bucharest with display of great precaution aroused the suspicions of the Roumanian government. On Aug. 27, 1916, the evening prior to the date of Roumania's declaration of war, some of the cases were taken to the German legation, located in a different building from the consulate.

Convinced that the boxes were not taken away from the legation by the German diplomatic mission upon its departure from Bucharest, the Roumanian authorities later ordered the police to find and examine their contents. The police communicated with American Minister Vopicka, then in charge of German interests, who reluctantly assigned Secretary Andrews to observe the search.

The boxes were found buried in the garden of the German legation.

GERMAN AGENT CONFESSES.

Mr. Andrews' report says:

"Upon my return from the examination which resulted in the discovery of the explosives and of the box of microbes, both of which the legation servants admitted having placed in the garden, the former confidential agent of he German minister, Dr. Bernhardt, who had been left with the legation at the German minister's request to assist in the care of German interests, admitted his knowledge of the explosives placed in the garden, told me that more were in the garden than had been found, that a still larger quantity had been buried in the house of the legation, and that still worse things than this box of microbes were contained in the legation, and insinuated that they would have been found even in the cabinets of dossiers which I had sealed.

"Dr. Bernhardt also stated that all these objects had been brought to the German legation after our legation had accepted the protection of German interests, which agreed with the statement of the servants. A similar confession was made to the minister by this man.

CONTAINED HIGH EXPLOSIVES.

"The protection of the United States was in this manner shamefully abused and exploited. In this instance, at least, the German government cannot have recourse to its usual system of denial."

Fifty-one boxes were taken from the ground in the garden. Fifty of them contained each a cartridge filled with trinitrotoluene saturated with mononitrotoluene, among the most powerful explosives known, one-fifth of each of one being sufficient to tear up a railroad track. In the other box were bottles of liquid found to be cultivations of the microbes of anthrax and glanders. It bore a seal showing it came from the German consulate at Kronstadt, Hungary, and inside was found a typewritten note in German, saying:

"Enclosed 4 phials for horses and 4 for cattle. To be employed as formerly arranged. Each phial is sufficient for 200 head. To be introduced, if possible, directly into the animals' throats; if not, into their fodder. Please make a little report on the success obtained there; in case of good results the presence of Mr. Kostoff for one day here would be desirable."

Foreign Minister Porumbaru accom-

*

[...]ied his letter with documents to [pr]ove the origin of the boxes and their [co]ntents.

"It has been possible to prove in an indisputable way," he said, "that before our declaration of war on Austria-Hungary, when observing strict neutrality and keeping up normal relations with the German empire, the personnel of the German legation, violating all rules of neutrality and all duties of diplomatic missions, introduced clandestinely considerable quantities of an extremely powerful explosive and cultivations of microbes destined to infect domestic animals and in consequence susceptible of provoking terrible epidemics also among the human population.

BY DIPLOMATIC COURIER.

"There can hardly be any doubt about the way by which these substances were introduced into Roumanian territory; the very stringent police measures at all frontier stations taken by the royal Roumanian government since the outbreak of the war and continually made stricter since prove sufficiently that these explosives and microbes cannot have reached this country otherwise than by diplomatic courier.

"On the other hand there can be no doubt the final object of the importation into Roumania as well as about the use to which they were assigned. The explosives and the microbes were destined to be used in Roumania, very probably in time of peace. From all this it results that in time of peace members of the German legation, covered by their immunity, prepared in concert with the Bulgarian legation the perpetration on the territory of a neutral and friendly state of plots directed against the safety of this state and against he lives of its subjects.

Violated Hague Rules.

"The royal government makes it its duty to protest against these criminal practices, and especially against the use of the microbes, an illegal weapon and certainly worse than poison, the use of which was formally forbidden by the fourth convention of The Hague, as well as against this violation of the duties and of the loyalty which international law imposes upon diplomatic missions as an exchange for the privileges which are guaranteed to them."

Kerensky Lauds Ex-Army Chief for Ending Revolt

PETROGRAD, Sept. 23.—Premier Kerensky has issued an order of the day praising the services of Gen. Alexieff in suppressing the Korniloff revolt without bloodshed and for reëstablishing order and normal activity in the headquarters staff. The premier accepts Gen. Alexieff's resignation, but places the general at the disposal of the government so as not to lose the aid of his experience in the conduct of military affairs.

Charges Conspiracy as Soukhomlinoff Defense

PETROGRAD, Sept. 23.—Gen. Soukhomlinoff, the former minister of war, was depicted as the victim of a conspiracy in which M. Guchoff, his former friend, was the arch conspirator by Attorney Zacharin, the ex-minister's counsel, in the closing arguments of his trial on a charge of treason.

90,000,000 Slavs to Vote at Assembly Election

PETROGRAD, Sept. 23.—The minister of the interior today announced that the total number of voters in the election for the constituent assembly would be about 90,000,000, and that the total expense involved would amount to about 100,000,000 rubles.

Army Postoffices Meeting Demands.

Washington, D. C., Sept. 23.—Postoffices at each of the army cantonments and camps reported to the postoffice department today that mail for officers and men was being handled promptly and without complaint. At every post the department has set up facilities for an average of 50,000 mail recipients, about the number in the average city of 200,000 inhabitants.

LOCAL EVIDENCE BACKS UP TEUTON ANTI-U. S. PLOT

Work of American Embargo Conference Is Outlined.

Information obtained in Chicago last night corroborated to a large degree the startling disclosures made regarding German propagandist movements in this country. Local developments indicated that Count von Bernstorff acted through local official representatives of the German government to influence congress and also to prevent the manufacture of munitions and the shipment of supplies to Germany's foes, by violence at times.

Gustav Jacobsen, already under indictment in connection with the fomenting of a plot to incite rebellion in India, figured prominently in statements made to THE TRIBUNE.

In the spring of 1916 at least $50,000 was spent by the American embargo conference, it was learned. The conference was started by Jacobsen and fathered by him as "the man behind the gun," as he put it himself, for sending telegrams which urged congressmen to keep the United States out of the war.

Source of Funds in Doubt.

The conference had always pleaded poverty and had been assiduous in attempting to obtain funds by subscription. The source from which these funds came was not disclosed.

Joseph Riederer and one Herman are said to have attempted to blow up a ship carrying mules to the allies from New Orleans, and it is also strongly suspected that through these or other tools a prominent Chicagoan attempted to effect the destruction of munition plants.

Baron Curt von Reiswitz, former German consul in Chicago, was closely associated with Jacobsen, and even had a conference with Riederer, who went to New Orleans. Facts have been supplied to the federal authorities that German reservists have been provided with false certificates of American citizenship to enable them to return to Germany through neutral countries and enter the German army. The prominent Chicagoan, it is charged, provided Riederer with a fake certificate of naturalization, made out in the name of Frank Hafner, armed with which Riederer went on his New Orleans mission.

Riederer Admits Parley.

Riederer, seen last night at his home, 1515 Larrabee street, admitted that he went to New Orleans with one Herman, first name unknown, but said that he is now under arrest and refused to talk in detail without permission of the government authorities. He admitted, however, that he had had a conference with Baron von Reiswitz, that he had been intimate with Jacobsen and others connected with the American embargo conference, that he had used the name Hafner as an alias in New Orleans, and that he had been provided with a naturalization certificate bearing that name. He also admitted that he was not an American citizen.

The American embargo conference, it was revealed last night by Dr. Herman Gerhardt, was born in Detroit in the late spring of 1915 and when the first meeting was held in Chicago it was already a distinct entity. Dr. Gerhardt, who was the editor of a German daily newspaper in Omaha, was brought to this city by Jacobsen, following the introduction by Senator Hitchcock of Nebraska of a bill in the senate to lay an embargo on munitions export. Dr. Gerhardt asserted that he understood that his name was suggested to Jacobsen by Senator Hitchcock.

One Gift of $3,000.

Dr. Gerhardt had no part in the business affairs of the conference. He believed that its funds came from popular subscription, mainly in small amounts, although he knew of one subscription from a German-American of $3,000. Dr. Gerhardt severed his connection with the conference on Jan. 1, 1916. He knows nothing of its affairs during the period when the avalanche of telegrams was sent to congress in the spring of 1916.

It is reported, apparently on good authority, that instead of Jacobsen guaranteeing $10,000 to the telegraph companies for the messages, his guaranty was $50,000.

Ray Beveridge, niece of former Senator Albert J. Beveridge, shown to have received money from the New York publicity agency of the German government, was also on the pay roll of the embargo conference and lectured on the munitions question.

Niven Answers Charge.

Dr. Maxim Niven, 431 South Dearborn street, analytical and research chemist, mentioned in the Von Igel exposé as having received $60 for the "labor fund," denied that he knew Wolf von Igel, ever had any correspondence with him, or ever received any money from him.

He added:

"I am the founder of the All-American alliance, the object of which is the fostering of the spirit of American citizenship and patriotism, the providing of common ground for the members of the races and religions united under the Stars and Stripes in the common work for the national, moral, and economic progress of America and all Americans."

He declared the organization had devoted itself to finding work for the unemployed "American citizens and future citizens, the only consideration being their loyalty to the United States."

H. Liebau of New York directed this work for some time, he said, providing most of the money, but always making loyalty to America a requisite.

15,000 Speed Jefferson's Quota.

Mount Vernon, Ill., Sept. 23.—[Special.]—A crowd estimated at 15,000 assembled here today to honor eighty-six men, Jefferson county's second quota, who left for Camp Taylor, Louisville, Ky., for training.

German Spies Dog Steps of Members of Congress; Plan to Force Inquiry

[BY A STAFF CORRESPONDENT.]

Washington, D. C., Sept. 23.—Members of the house of representatives are determined to stamp out the spy evil in the United States. They are determined also to remove from the house any stigma which the Bernstorff exposé may have placed there. Members of congress declared today they were certain they were being harassed constantly by German spies.

Despite intimations from the White House and Secretary of State Lansing that an investigation will do no good, and perhaps destroy the effects of the publication of the former German ambassador's message asking for $50,000 to be used to "influence congress" against war, members of the house determined to act.

A resolution demanding searching inquiry into the German spy and propaganda systems was drawn up today. It probably will be introduced in the house tomorrow.

To Punish Spies.

Chairman Flood of the foreign affairs committee has indicated that his committee would give a favorable report to such a resolution.

Many prominent members of congress, among them Senators Lodge, Simmons, Weeks, Wadsworth, and Overman, and Representatives Flood, Kahn, and Heflin, said today they were anxious to take steps to have the German propagandists in this country punished.

Since the publication of the Bernstorff message and the Von Igel papers, members of congress have received from various sources further information tending to show that German efforts to influence public opinion have entered into almost every activity in America.

Try to Win Farmers.

Information given one member showed that German agents, who apparently were residents of this country for some years, suddenly had become interested in the purchase of cotton for shipment to the central powers through roundabout channels early in the war. German residents of this country, thought to have been in direct touch with the spy system, if not an actual part of it, have made themselves part of the various public organizations in order to influence the leaders.

The most notable instance of this nature was when German agents, through shrewd manipulations, attempted to win over leaders of the farmers' union, in order that their influence might be wielded on congress in the interests of Germany.

Since the revelations of German plots congressmen have become more and more suspicious of their "neighbors" in public places.

Watched as They Dine.

Incidents that have occurred in public dining rooms recently have convinced members that spies are trying to pick up information through these sources.

"Just let two or three prominent members of congress sit down at a table in a public dining room and get their heads together, as if they are talking in a confidential way," a member of congress said today, "and it will not be five minutes until some one will come in and take a seat at a nearby table and do everything possible to pick up a bit of information. That has occurred frequently in the last few weeks.

"I am personally acquainted with one such experience. With two senators I took a seat in a certain dining room.

"In five minutes a man and woman walked in and selected a table near by. No particular attention was paid to them by myself until after ten of fifteen minutes, when I realized that they had not ordered anything to eat, and then I seemed to realize that all that time the man had been reading at one spot in a newspaper.

Pricks Up His Ears.

"To test them out, I began to speak louder to my companions and brought up America's plans for making the struggle effective. It was then that the man at the table paid special attention. By a movement I caught his eye; he quailed, and the couple left the dining room. Later, I learned the senators also had noticed the couple and had decided with myself they were spies."

It was announced today that the national committee of patriotic and defense societies, representing forty-two organizations, are planning a widespread campaign against seditious propaganda.

A letter sent out by Gen. S. M. B. Young, president of the organization, today says:

"We have almost as dangerous an enemy to combat at home as we have across the seas, and those of us who cannot give our service to the army should do our part by looking to it that our soldiers are not subjected to a backfire from this country. Thus far we have had comparatively few people come out in our different communities in open condemnation of disloyalty among their neighbors; merchants have hesitated to speak out, because of the fear that their German and pro-German customers would be offended. Men in politics have feared political disadvantage and professional men have dreaded the loss of clients.

Patriot or Traitor.

"The time has come, however, when every man must go on record as a patriot or a traitor. The government should be congratulated upon its action against German papers in St. Paul and Philadelphia.

"The government alone cannot stop seditious literature and utterances; every citizen must do his share.

"We urge upon you the necessity of advising our Washington office of un-American propaganda and disloyal individuals in your community so that we may lay these matters before the department of justice. We urge you to bring home to your neighbors the real meaning of the war. We wish to impress the necessity of Americanization work among the alien population which surrounds us."

PRESIDENT, WAR, AND WEALTH HIT BY LA FOLLETTE

Toledo, Sept. 23.—Denouncing war in general and the United States Democratic administration in particular, United States Senator Robert M. La Follette of Wisconsin addressed a large gathering in the coliseum this afternoon under the auspices of "The People's Church," made up of Socialists, headed by Prof. Scott Nearing.

Mr. La Follette attacked the American press, declaring that American newspapers are for the most part controlled by the "war party," the financial interests of the country.

He declared that his remarks in St. Paul last week were misconstrued and that he was being deliberately misquoted throughout the country.

"I am one citizen of the United States who is ready to go against the wall to preserve democracy," said Senator La Follette.

Mr. La Follette declared that the president of the United States swayed congress to such an extent that the declaration of war was not the representative opinion of a democratic government. He advocated war in defense only and in case of aggression to submit the question to the people of the nation in the form of referendum.

In discussing the tax feature in connection with the prosecution of the war, the senator asserted that "wealth has won and the people lost."

Plan to Wreck Aqueduct at the National Capital

Washington, D. C., Sept. 23.—[Special.]—An attempt to dynamite the city aqueduct and cut off the water supply of the national capital is believed to have been frustrated here by the finding of a large cache of dynamite and caps in an empty chicken shed in the vicinity of Great Falls and the arrest of two men well known to the police. Owing to recent reports of German activities here the police and federal officials believe the dynamite was placed for some purpose inimical to the government.

Dies at Supper Table.

Harry Block, 948 North Fairfield avenue, died suddenly, supposedly of heart disease, last evening while eating supper with friends at 1229 South Homan avenue.

ENGLAND LOYAL AND TRUE TO U. S., REV. HILLIS SAYS

You Betray Britain, You Are Traitor to America, Pastor Declares.

New York, Sept. 23.—[Special.]—At this morning's service in Plymouth church, Brooklyn, the pastor, the Rev. Newell Dwight Hillis, recently returned from a visit to the battlefields of Europe, denounced as traitors those persons who are always eager for an opportunity to criticize Great Britain. Not only are they traitors to England but to the United States as well, the clergyman declared.

The sermon was the second in a series of six on the European war. After telling of the industrial changes that have taken place in the United Kingdom, Dr. Hillis said:

"There are certain German-Americans—particularly three merchants and two newspaper men here in Brooklyn—who think that they can kill the influence of every German atrocity by assembling people and talking on the crimes of England. The time has fully come for the people to realize that England is our ally and whoever is disloyal to her is disloyal to us.

Three Tests of Traitor.

"The three tests of the traitor are:

"First—He tries to find something to criticize in Great Britain so as to justify German atrocities.

"Second—He never will utter a word of criticism of these atrocities, but hates anybody who can prove German cruelty.

"Third—He never tires of insisting that Germany is fighting for the freedom of the seas when, in his wicked heart, he knows that in half a century there has not been one single English port in the world that has not been open and as free to a German ship as to a British.

"Like the United States, Great Britain began this war to defend humanity, because Germany broke her solemn treaties, violated the sanctity of frontier lines, used her money through ambassadors to stir up strife, sedition, blow up factories, bribe legislators, corrupt citizens in Washington and Mexico, and Buenos Aires, and London and Paris, until her very name became a synonym for foul treachery.

Betray England, You Betray U. S.

"The men who now betray England are also betraying America. Before they are done we fear that these men through their machinations will involve this country in some stupendous sinking of transports at sea or calamity on the land.

"Has not the time come for one company, within three blocks of this spot, to cease giving once a week to a German-American a room where he can vilify England, now America's ally? Things are not well when men are willing to buy advertising by conciliating the enemies of our beloved country."

"'Round About the House"

Victrola Outfits at Cable's....$18 and up

Of course we sell *all* styles of genuine Victrolas in the most precious of woods and finishes. But our particular attention is given to the making up of Victrola Outfits that can be afforded by *anyone*, enjoyed by *everyone* and used in every room in the house.

The following outfits are easily moved about. Come today and inspect them. Easy Terms.

Outfit 44 $15 Victrola and $3 worth of records. Outfit complete $18. Cash or terms of $3 down and $2 a month.

Outfit 96 $50 Victrola and $4.50 worth of records. Outfit complete $54.50. Cash or terms of $4.50 down and $4 a month.

Outfit 108 $75 Victrola and $6 worth of records. Outfit complete $81. Cash or terms of $6 down and $6 a month.

Call or write today for complete list of outfits.

CABLE'S

Cable Corner Wabash and Jackson

CABLE PIANO CO., Chicago.
Send catalog checked. T.-9-24

Name...

Address..

☐ Victrola Outfits ☐ Records

SHOES

At 23 Madison Street, East

Another O-G Fall Style Hit O-G "La Belle" Boot

$9.50

Strictly New DARK BROWN Kid. The Season's Popular Shade. Note the new Perforations.

TURNED SOLES. FULL WOOD FRENCH HEELS.

O'CONNOR & GOLDBERG

STYLE CREATORS — VALUE PIONEERS — ESTABLISHED 1904

ABOVE MODEL SHOWN ALSO AT

205 South State Street

Hassel's Military Footwear

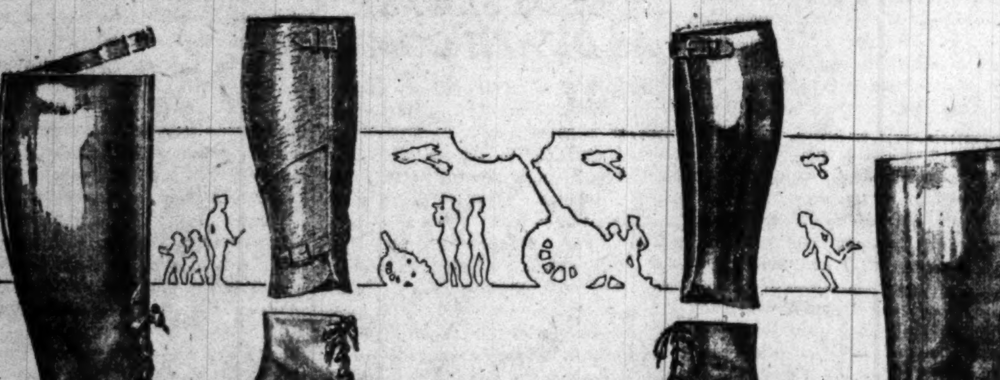

SOLDIERS' feet are very important; and shoes or boots for them are very important. Comfort and good service are the essentials.

We have made special arrangements in this field to get the right goods and to fit them properly. Boots, shoes, leggings, for officers and men; for dress, drill, hiking, all-around use.

Here's an idea of what you'll find here:

Shoes for Home Guardsmen, $5 and $6.50. Regular Army Shoes, $6.50 to $8.00.
Dress Shoes of cordovan leather, $9.50.
Officers' Field Service Shoes, $7.50 to $9.
Officers' Dress Boots, calf or cordovan, custom made, $27.50 to $40.
Officers' Field Service or Trench Boots, custom made, $22 to $35.
Puttee Leggings, $5 to $10.
Officers' Dress Leggings, calf or cordovan, $8 to $15.

You can buy shoes successfully from our catalog mailed free on request.

HASSEL'S Dearborn and Van Buren
Northwest (Hassel's) Corner, Monadnock Block

Joseph's OF CHICAGO

In Our Own Building—Just South of Harrison

608-10 So. Michigan Blvd.

The Most Beautiful Styles Reign Supreme

Smart Clever Charming

SUITS, COATS, FROCKS

A week of Style Showings of the highest merit opens in this shop this morning. We have on display for this occasion the finest creations that our skilled corps of buyers has been able to gather from designers and makers whose reputation for authoritativeness is international.

Let your fancy be what it may—though you desire to purchase your complete wardrobe for the brilliant social season now arriving or whether you need only to complete it with a suit or frock—we earnestly invite your attendance, since we know the splendid possibilities of our collection will delight you.

Notice this CLOTH Dress with the new long lines so much in vogue.

SUITS

Created with prestige and personality—of the most delightful materials. Colors limited to those only now in vogue. Priced at **$49.50**

More Suits Ranging at Prices up to ***$150***

FROCKS

An enviable selection of the most delightfully new things embracing the utmost in originality for party, dinner and semi-formal wear. Priced at **$39.50**

More Expensive Frocks Priced as High as ***$175***

COATS

Dressing with distinction is an art—but made easily possible when such an array as we present is attainable for your selection. Priced at **$45**

Others Ranging to as High as ***$195***

Lane Bryant Offers Latest Ideas From New York

Coats, suits, gowns for dress and utility; blouses—everything that women wear—adapted for all sizes and types of figures. We can suit the girl of sixteen as well as those women, young or mature, who require extra sizes. Each Lane Bryant model becomes its wearer, and our exclusive system of measurement permits fitting practically without alteration.

We Specialize in Smart Apparel for Extra Size or Stout Figures

We offer selection from a line in which sizes range from 16 years to 58 bust—varied to suit all types of figures. Very reasonable prices, too, because these modish models are made in our own New York workrooms.

Lane Bryant

9th Floor Stevens Bldg.
17 N. State 16 N. Wabash
New York Chicago Detroit

MICHAELIS TO PLEDGE LIBERTY FOR BELGIUM

Chancellor May Insist on Return of Colonies, Germans Told.

COPENHAGEN, Sept. 23.—Dr. Michaelis, the German imperial chancellor, will discuss the Belgian question and German peace conditions in a speech next Thursday, according to the Neueste Nachrichten of Munich. The chancellor will declare, the newspaper says, that Germany is ready to reëstablish Belgian independence if the entente powers agree to restore the German colonies and to give up "their policy of territorial and economic conquest."

Pleases German Liberals.

BERLIN, Sept. 22.—It is generally pointed out by the Berlin press that Germany's reply to the papal peace proposals is impressive by virtue of its dignified tone and spirit, in contradiction to President Wilson's reply to the pope, and also on account of the absence of all vilification of Germany's enemies.

The Liberal press is especially jubilant because the government unreservedly has brought itself into harmony with the reichstag peace resolution. Pan-German and ultra-Conservative newspapers, with one exception, are unexpectedly moderate in their comment. The Zeitung am Mittag says:

"It must be admitted that the German reply heaps fiery coals on the heads of our enemies. After President Wilson's nastiness and the presumption of the French foreign ministers, M. Ribot and his followers, we have here a document which, marked by dignity and reserve, is alone dictated by an appreciation of the brotherhood of men.

Ready to Negotiate.

"We declare ourselves ready to enter into negotiations on the basis of the papal mediation proposal. We say so quite frankly. We approve the ideas of right before might, of freedom of the seas, of the association of a society of nations, of disarmament to a feasible extent and of an arbitration court. We are seeking peace—a permanent peace—along these lines.

"Once upon a time, months ago, this also was President Wilson's program. He, for the present, has abandoned it because, as he says, a transformation of German sentiment and viewpoints must first set in. This argument has now also collapsed."

The Morgen Post says:

"If the German note does not take the opportunity of occupying itself with the Belgian question, and details in general, this manifestly is prompted by a desire to create an atmosphere in which the peace commissioners could move about unhampered, and, further, for the reason that discussion of individual problems would only bring on fresh controversies."

Now Up to Allies.

The Boersen Zeitung observes that a careful perusal of the note reveals very definite declarations of concession. All now, the newspaper says, depends on the good will of the belligerent governments, and it adds:

"If this will is present, the German reply will offer an acceptable foundation for an understanding. This may be asserted with all positiveness in view of the fact that it is an open secret that in addition to the German official reply other declarations will be forthcoming, or already have been made, which will clear up one of the fundamental questions of the coming peace."

Comment by Austrians.

AMSTERDAM, Sept. 23. — Austrian newspapers point out that the answer of Emperor Charles concurs fully with the basic ideas of the pope's note and that the German answer is conceived in the same peaceable sense, according to a telegram from Vienna. They express hope that the answers will be received with satisfaction by the pope. The newspapers declare that the entente will shoulder a heavy responsibility if they again fail to tread the path to peace now opened up.

The Fremdenblatt says the character of the pope's proposals is such that their realization would do justice "to our demand for a safeguarded and undisturbed existence. The emperor therefore concurs in them to their full extent.

"If the proposals meet with the same reception at the hands of our enemies as with us, then it naturally follows that peace without annexations and indemnities, such as the holy father desires, will meet with no hindrance on the part of Austria-Hungary."

The correspondent at Vienna of the Berliner Tageblatt says:

"The replies of Turkey and Bulgaria will be forwarded to the pope today. Turkey demands that her territory shall not be violated. Bulgaria demands that her frontiers shall be regulated in accordance with the principles of nationality."

Sees Psychological Moment.

THE HAGUE, Netherlands, Sept. 23.—The Austro-Hungarian reply to the pope's peace note is considered by the Vaderland to be the best answer possible under the circumstances. It says that the reply encourages the action of the pope to such a degree that it is almost regrettable that the pontiff did not go further and mention the thorny points by name.

The German answer, according to the Vaderland, lacks the clarity of that of Emperor Charles. Official recognition of the reichstag's peace resolution is the most significant feature. The Vaderland thinks that the psychological moment for the consultation of nations has arrived.

The Roman Catholic Maasbode of Rotterdam rejoices at the simple and clear language of the reply of Emperor Charles. It says his answer is an open and frank "yes" with all the consequences which can be deduced from such a reply. It thinks that the Austro-Hungarian answer is much more favorable than was expected.

The Maasbode says that the spirit of the German reply is the same as that of Austria-Hungary and means that the demands of the pope regarding Belgium and France are accepted.

The Nieuwe Courant of The Hague is less enthusiastic in the absence of concretely formulated peace terms. It says that on their face both replies ought to bring peace much nearer, but it is afraid that distrust of the promises of the central powers will not be dispelled. That the newspaper thinks can be removed only by the acceleration of the process of evolution which has been going on in Germany for years and can be retarded only by interference from the outside.

Kaisers Bent on Own Ruin.

LONDON, Sept. 23.—In its comment on the German and Austrian replies to the pope's peace proposal the Times says:

"That the German and Austrian kaisers are bent on their own ruin must now be apparent to every one. If any further proof is needed that President Wilson was endowed with the clearest vision when he declared that it would be impossible to treat with either the Hohenzollerns or the Hapsburgs, the two kaisers have proved it in their replies to the pope's peace note.

"Berlin and Vienna both have expressed their desire for peace, but neither kaiser can yet pronounce the first word necessary to its attainment, 'restoration.' They have been told in the plainest language that they must pronounce this word clearly and distinctly before the allies can consent to listen. But in spite of this knowledge they can only as yet voice vague yearnings for a peace based on simultaneous and reciprocal disarmament, coupled with the now stale demand for 'true freedom and community of the high seas.'"

Kaiser's Words "Hollow."

PARIS, Sept. 23.—"Evasive," "vague," "hollow," and "empty" are words which appear and reappear in the comments published in the Paris newspapers today on the replies of Germany and Austria to Pope Benedict's peace proposals. Gustav Herve, editor of La Victoire, characterizes the notes as "words and wind."

Virtually the whole press chooses the same points for criticism, placing first the absence of any reference to Belgium, Alsace-Lorraine, and Poland, although the pope referred to them, although "somewhat timidly."

The replies are condemned as avoiding an answer yet accepting some of the pope's suggestions with the intent of inducing his holiness to send further notes and thus keep his intervention alive.

CAVALIERS, 1917 STYLE

Just One More Fox-Trot, Mr. Kaiser, and We'll Be with You.

CANTEEN STAND OPENED ABROAD BY U. S. WOMEN

AMERICAN FIELD HEADQUARTERS IN FRANCE, Sept. 23.—Among the patriotic American women who are conducting a Red Cross canteen behind the front are a daughter of an erstwhile chief justice of the United States, a daughter of a chief judge of the United States Court of Claims, and a granddaughter of Lincoln's secretary of war. They are, respectively, Mrs. Nathaniel Francis, whose father was Chief Justice Fuller; Miss Marjorie Nott, and Miss Sophie Stanton.

They, and half a dozen other American women were busily dispensing soup and coffee to a hungry, clamoring mob of poilus. This is the first American canteen to open and it is running twenty-four hours a day.

For ten, sometimes twelve, hours at a stretch the women in charge of the canteen stand behind the long lunch counter pouring out coffee and serving food.

CHICAGOANS OFF FOR GRAIN MEET; HOOVER TO TALK

The Chicago delegation to the twenty-first annual grain dealers' convention at Buffalo left yesterday. The delegation consisted of Hiram N. Sager, chairman: Fred G. Winter, James E. Cairns, D. I. Van Ness, and P. H. Monks.

The convention will begin today, continuing tomorrow and Wednesday. It is regarded as perhaps the most important gathering of the kind in the history of the grain trade, in view of present extraordinary conditions.

It will be addressed by Food Administrator Herbert C. Hoover, Julius H. Barnes, vice president of the federal food administration corporation, and the food administrator of Canada. There will be about 150 delegates, representing all of the twenty grain exchanges of the country, and about 6,000 visitors are expected to attend.

Questions of food and grain conservation will be discussed and plans are expected to be formulated.

CROWD KEPT OUT OF STATION AS SOLDIERS LEAVE

Last of City's Second Contingent Entrains for Rockford.

Two willing and hard working bands and a sprinkling of soldiers and Jackies were all that saved the departure of the last trainload—for the present—of the national army men from Chicago from being a matter of fact and unemotional affair. The train left from the union station over the Burlington, and when it arrived at Rockford after the three hour run the first of the 40 per cent contingents from Chicago was complete at Camp Grant.

Rules evidently designed to discourage trainside leavetakings were enforced yesterday as they had never been before.

The men were admitted to the trainshed through the station exit on Adams street. The end of the Adams street bridge became the center of interest and thousands packed the street and bridge. Contingents coming in from the west had to fight their way from Clinton street.

No Time for Farewells.

Occasionally a man would see someone he knew in the crowd pressing against the ropes. If he stopped for a word of farewell or a kiss, his companions behind jostled him and exemption board members, policemen and station employés bade him "get a hustle on."

Edward Bekszewicz saw that the band which escorted the men of the tenth division did its duty. Clad in natty white, he directed the band in one number after another with just enough pause to allow them to get their breath. A few of the girls who slipped through the police lines took advantage of the music to dance farewell foxtrots with their bucks.

How They Came.

An escort from the Seventh infantry, including drummers and buglers, accompanied the men from Division 11. The men from Division 34 came in a procession of motor busses. In their hatbands they wore cards proclaiming them "kaiser ketchers." Division 80 sent the men from Austin in automobiles after speeches and services in the Austin park.

Divisions 50 and 60 also had contingents on the afternoon train, while the train which left at 8:45 a. m. from the same station carried the men from Divisions 25, 38, 47, 68, 74, 76, and 78.

Former Gov. Charles S. Deneen was one of the speakers at the banquet given Saturday night.

Philippines Need Silver; Small Notes Now Printed

Manila, P. I., Sept. 23.—Owing to the shortage of silver currency in the Philippines the National bank, acting under government authority, has contracted with the government printing bureau to print several million one peso and smaller notes. The government has ordered the arrest of all persons discounting paper currency.

SACRIFICE YOUR SWEET TOOTH ON ALTAR OF FRANCE

Hoover Asks for Aid to Save Our Ally from Want.

Washington, D. C., Sept. 23.—[Special.]—France is desperately in need of sugar and has appealed to the United States for help. The nation wants a hundred thousand tons of sugar from this country within the next month and more later.

The fact is that America has barely enough sugar to maintain normal consumption until next January, and because of this Food Administrator Hoover has issued an appeal to the people of the country to cut down purchases of candy and of sugar except for preserving fruit in order to save the French situation.

Hoover Issues Appeal.

Administrator Hoover conferred with President Wilson yesterday regarding the French appeal and last night dictated the following statement for publication:

"The French people are on a ration of sugar equal to only twenty-one pounds per annum per person—or at the rate of less than one single ounce per day per person—a little more than the weight of a silver dollar each day.

"The English and Italian rations are also not over one ounce per day.

Face Real Famine.

"The French people will be entirely without sugar for over two months if we refuse to part with enough from our stocks to keep them supplied with even this small allowance, as it is not available from any other quarter.

"Sugar even to a greater amount than the French ration is a human necessity. If our people will reduce by one-third their purchases and consumption of candy and of sugar for other uses than preserving fruit, which we do not wish to interfere with, we can save the French situation.

"In the interest of the French people and of the loyalty we owe them to divide our food in the maintenance of our common cause, I ask the American people to do this. It is unthinkable that we refuse their request."

Girls of St. John's Church Plan Farewell to Rookies

Young women of St. John's Methodist church, Forty-sixth and Ellis, are going to take a hand in the farewell entertainment of the men in the Eighth division who comprise the second 40 per cent and the final 15 per cent. They will entertain the men tonight at the church at 8 p. m., serving them delicacies they compounded themselves. The men will be mobilized as Stagg field at 7:30 p. m. and will receive some preliminary military instruction and drill from University of Chicago reserve officers.

Almer Coe Stores have been making eyeglasses correctly and adjusting them properly for a third of a century. All the men in all our stores inherit the benefit of this successful experience, and reflect the Almer Coe spirit of service—"Our patron's interest first, last and all the time." Almer Coe service is no more expensive than the ordinary eyeglass service—a store "five minutes from you anywhere downtown."

Almer Coe & Company
Opticians
6 South La Salle Street, Near Madison
82 East Jackson Boulevard, Near Michigan
105 N. Wabash Avenue, Near Washington Street

RHEUMATISM AND BROKEN DOWN ARCHES

The pains in each of the above ailments are so near alike that even our best physicians often mistake the broken arch pains for rheumatic pains and prescribe accordingly. The medicine given, of course, has no effect and the patient often suffers for years before he realizes that possibly the trouble is with the arch nerves and muscles. I have seen thousands of such cases in my 32 years of experience.

If you suffer with pains in the limbs or back, come in and let me examine your arches. It may save you years of suffering. If your arches are broken I can fit you with a pair of Larson's Anatomic Sta-Right Shoes that will relieve your trouble and return your feet to health.

Made to Measure, $15 and up
With Plaster Cast, $17 and up
Send for Free Booklet T

Martin Larson
Chicago's Only Shoe Specialist
369 WEST MADISON STREET
AT THE BRIDGE

Lane Bryant is the largest maker and retailer in the world of maternity articles. The Lane Bryant
MATERNITY CORSET
is the ONLY one built for the true maternity figure with full knowledge of its requirements.
Retains Stylish Figure, Preserves Health; Relieves Fatigue
Supports Abdomen and vital organs, preventing injury to mother and child. Only through our enormous output are we enabled to offer this scientifically constructed corset at this low price.......... 3.85
Be sure to give present waist measure when ordering.
9th Floor Stevens Bldg. Lane Bryant 17 N. State St. Central 4480

You Find All the News and All the Desirable Advertising in The Chicago Tribune

A. Starr Best
Madison and Wabash

Infants' Hand Made Slips
at
The Children's Store

Price, $1.45

Three styles in these dainty little **hand-made** garments, made of nainsook, trimmed with feather stitching and baby lace edge.

In the purchase of
An Infant's Layette
a specially pleasing selection of **hand-made** garments can be made from our large assortment at this time.

A. Starr Best
Madison and Wabash
Chicago

OUT OCT 1
DASHWOOD

The Pearl Shop

Pearls and pearl prices

FABULOUS prices paid for ocean gems buy nothing of beauty, luster or texture not present in Frederic's pearls. In appearance the pearls are identical. Ropes of Frederic's pearls are priced upward from $5.00. The better grades are

$20, $25, $40, $50, up to $450

With diamond and platinum clasps, $40 to $825

Frederic's
Makers of Classic Jewelry
Eleven East Washington Street
Chicago

The Foster Plan of returning to the customer 25c on each pair of shoes bought for cash when the parcel is carried home will be continued during the war.

An Afternoon Boot by "Foster"

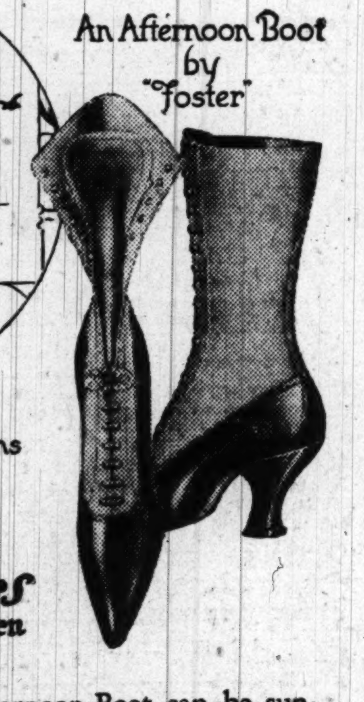

There is a distinctive "Foster" Shoe for all occasions

Foster Shoes for Women and Children

The "Foster" Afternoon Boot can be supplied in black kid and black or tan Russia calf. The tops are of buckskin in fawns, greys and other neutral tones.

Other styles of the "Foster" Afternoon Boot are shown in varied materials.

The Foster Service in Correct Fitting is a part of every purchase.

F. E. FOSTER & COMPANY
115 NORTH WABASH AVENUE
OPPOSITE FIELD'S

Atterbury System Clothes, Fifth Avenue, New York

World's Finest Ready-To-Wear Clothing

Many of our Atterbury suit patrons once believed they could not be fitted in ready-to-wear clothing. You may still believe this of yourself, but the belief will be short-lived after you try on one of the Atterbury fall models. These garments are individually hand-cut and hand-tailored in a range of sizes which provide for all physical types. Atterbury suits, exclusively here,

$25 to $50

Second Floor

THE HUB
Henry C. Lytton & Sons
N. E. Corner State and Jackson

NATIONS DETAIL BATTLE MOVES IN WORLD WAR

Progress on All Fronts Is Shown in Reports from Capitals.

FRENCH FRONT

BRITISH.

LONDON, Sept. 23.—At dawn today an attack delivered by German storming troops northeast of Langemarck was repulsed completely, the enemy leaving twenty-five prisoners in our hands. English rifle regiments then attacked in turn and, after sharp fighting, captured a further portion of the German defense system in this neighborhood with a number of prisoners. On the rest of the battle front the organization of our newly captured positions is proceeding.

The infantry action has been confined to patrol encounters, resulting in the capture of a few prisoners.

Another hostile attack was launched early this morning against the positions recently captured east of Villeret, but was repulsed with enemy losses. Our casualties were light.

Since the opening of our attack on Sept. 20 we have captured on the Ypres battle front 3,243 prisoners, including eighty officers.

DAY STATEMENT.

Considerable activity was shown last night by German artillery in the Ypres sector of the Belgian front, where the British have been conducting an offensive. On the Somme front Scottish troops raided the Teuton trenches near Gouzeaucourt, destroying dugouts and killing many occupants. Several prisoners were captured.

AVIATION.

British naval air squadrons continue to make bombing raids on military establishments in Belgium. On Friday night our naval aircraft carried out bombing raids on the Thourout and Cortemarck railway stations. The Thourout station and lines were hit and a fire resulted. At Cortemarck the station and other buildings were set on fire. Bombs were dropped on the docks at Ostend on Saturday. All our machines returned safely.

The misty weather Saturday resulted in a decided decrease in our recent great aerial activity. Our airplanes, none the less, carried out successful bombing raids and dropped during the day 134 bombs on hostile billets, hutments, and airdromes. In the night three tons of bombs were dropped on the Roulers-Menin and Wervicq railway stations. The enemy dropped a few bombs at midday, doing little damage.

Four enemy airplanes were brought down in air fighting and five were driven down out of control. Two of ours are missing.

FRENCH.

PARIS, Sept. 23.—There was no infantry action today. The artillery section was quite violent in the region of Hurtebise and Craonne, as well as on the left bank of the Meuse, north of Hill 304.

BELGIAN.

PARIS, Sept. 23.—On Sept. 22 and 23 communications and cantonments on both sides were shelled after bomb fighting before Dixmude and Landmark No. 16 on the Yser. Our artillery took under its efficient fire enemy works and observatories in the outskirts of Dixmude, and silenced several German batteries. Notwithstanding the foggy weather the activity of our aviators was very great. They bombarded today enemy barracks near Leke in reprisal for bombardments of our cantonments.

GERMAN.

BERLIN, Sept. 23.—Front of Crown Prince Rupprecht—Yesterday morning a British monitor, assisted by aerial observers, bombarded Ostend. A few shells struck the cathedral in which early mass was being held. Seven Belgians were killed and twenty-four wounded. The monitor was driven off by the fire of our coast batteries.

On the Flanders front the artillery firing was of variable intensity after the conclusion of local fighting early in the morning. Toward evening the enemy activity again increased to drumfire north of Ypres. This was followed by strong English local attacks southeast of St. Julien. The enemy was repulsed. At night the artillery fire diminished and there was no infantry activity.

An English company which penetrated into our trenches, after violent artillery preparation, near Mouchy, southeast of Arras, was driven out again after a hand to hand engagement. During forefield engagements south of the Cambrai-Bapaume road, as well as on the Somme and the Oise, prisoners were taken.

Front of the German crown prince—Along the Aisne, on Brimont and in some sectors of the Champagne front, there were lively artillery duels at intervals. During numerous reconnoitering advances, which frequently brought our shock troops as far as the rear of the French fighting establishments, a number of prisoners were taken, although the enemy fled almost everywhere. Our trench garrisons repulsed French reconnoitering parties at some points. Before Verdun in the afternoon the artillery fire increased to considerable intensity.

AVIATION.

The enemy lost fourteen airplanes in the Aisne sector yesterday, and one captive balloon. Sergt. Thom again brought down two aviators.

RUSSO-ROUMANIAN FRONT

RUSSIAN.

PETROGRAD, Sept. 23.—Friday evening in the region south of the village of Radautz, the enemy released two gas clouds, simultaneously opening artillery fire upon our positions. Owing to a change in wind the gas turned back to the enemy's lines before reaching our trenches.

Yesterday the enemy twice attacked the Roumanian positions in the region of the village of Muncheli. Both attacks were repelled.

Yesterday in the direction of Riga our detachments advanced in the region of the vilage of Rudna and pressed back the enemy's advanced guards.

In the region of Jacobstadt our troops, which had fortified themselves on the right bank of the Dvina, are conducting artillery operations against the enemy advanced guards established in the left bank of the river.

Western and southwestern fronts: Yesterday there were only fusillades.

GERMAN.

BERLIN, Sept. 23.—Front of Prince Leopold: At the Jacobstadt bridge head considerable quantities of war material were found in the hastily evacuated Russian positions. Our troops have reached the Dvina at all points from Livenhof to Shtokmanshof [south and north of Jacobstadt respectively].

A Russian bombardment caused fires in Pinsk.

ITALIAN FRONT

ITALIAN.

ROME, Sept. 23.—In the Marmolada on the night of Sept. 21-22, by exploding a mine which we had prepared after long tunneling work, our parties were enabled to penetrate two advanced positions of the enemy and to establish themselves.

In the Bainsizza plateau violent concentrations of fire and repeated attacks carried out by the enemy against our positions in the Kal region and west of Volnik had no results.

In the neighborhood of Roccogliano and Selo we advanced our line of observation, thus rectifying it in our favor.

On the Carso yesterday the opposing artillery was more active than usual.

AVIATION.

ROME, Sept. 23.—Last night one of our airships, navigating in unfavorable atmospheric conditions, returned to the Chiapovano valley and renewed its effective bombardment of the enemy encampment.

TURKISH FRONT

RUSSIAN.

PETROGRAD, Sept. 23.—There was no event of importance on the Caucasian front.

AVIATION.

On Thursday two enemy machines were brought down in the enemy's lines. One enemy airplane was hit by our artillery and fell in the enemy's lines. Yesterday a German airplane, disabled by one of our aviators, fell in our lines.

MACEDONIAN FRONT

GERMAN.

BERLIN, Sept. 23.—During the great heat there were fighting actions only west of Lake Ochrida. German and Hungarian troops in a storm attack captured a hill from the French near Krchova (southeast of Elbasan).

FRENCH.

PARIS, Sept. 23.—Eastern theater, Sept. 22—Artillery fighting continued in the region of Doiran and the Vardar. At several points along the front, notably in the Italian sector, the enemy attempted surprise attacks but was repulsed. On Sept. 20 a French detachment, operating in conjunction with the Albanian contingents of Essad Pasha, carried out in the Skumbi valley a successful raid, in which serious losses were inflicted on the Austrian troops and 442 unwounded prisoners and two machine guns were taken.

SUPPLEMENTARY

GERMAN.

BERLIN, Sept. 23.—Apart from lively artillery actions in Flanders there is nothing to report from the various fronts.

THE FIGHTING IN FLANDERS

1—Berlin reports British monitor shelled Ostend, but was driven off by German coast batteries.

2—Berlin reports heavy artillery firing along Flanders front, followed by strong English attacks southeast of St. Julien, which were repulsed.

3—London reports considerable activity by German artillery in Ypres sector.

KAISER WILHELM IS GETTING TO BE A GADABOUT

BERLIN, Sept. 23, via Amsterdam.—An official statement issued today states that Emperor William left Sept. 18 to visit the German troops on the Russian front. After a short stay at Budapest he proceeded to Curtea de Anges, where he visited the mausoleum of King Charles and Queen Elizabeth.

He continued his journey on the 21st, leaving Guirgevo, traveling on a Hungarian steamer to Tchernavoda, where he was met by King Ferdinand and Crown Prince Boris and Prince Cyril.

After reviewing a German regiment the party crossed the long bridge from Tchernavoda to the railway station on the left bank of the Danube.

THE WAR A YEAR AGO

Sept. 24, 1916.

Island of Crete reported to be in possession of the Greek rebels.

Estimated at Paris that allies in Somme region captured from Germans 117 square miles of French territory.

TWO YEARS AGO.

King of Greece signed decree mobilizing army.

Russians recaptured town of Lutsk and took 4,000 prisoners.

Venizelos Satisfied with War Conditions in Greece

ATHENS, Sept. 23.—Premier Venizelos, who has returned to Athens much benefitted from a rest cure at Hypati, in an interview today said:

"The general trend of affairs is satisfactory. The situation is well in hand. The problem of food supplies, however, is offering great obstacles, especially in the matter of inland communication. But the measures which have been adopted are relieving the existing distress, which amounts to something approaching famine."

FORCE BELGIANS INTO WAR PLANTS

HAVRE, Sept. 23.—The German military authorities at Bruges, Belgium, are conscripting forcibly all the boys and men of that city between the ages of 14 and 60 to work in munition factories and shipyards. The rich and the poor, shopkeepers and workmen, all are being taken, only the school teachers, doctors, and priests escaping.

The Germans virtually conducted raids in the city, according to reports received here, seizing men in their homes, in the streets, and in all public places. The provincial committee has been ordered by the Germans to release 75 per cent of its staff.

Bruges is the capital of the province of West Flanders, lying fifty-five miles northwest of Brussels and fourteen miles east of Ostend. The population in 1914 was about 55,000.

Food Commission Decreed for Spain After Oct. 1

SAN SEBASTIAN, Spain, Sept. 23.—Premier Dato, after a conference with King Alfonso regarding the provisioning of the country, announced that a decree was in preparation instituting a food commission, which would enter upon its duties on Oct. 1. The premier added that the alarm manifested in Catalonia over the supposed inaction of the government was unjustified.

Stetson velours

IF you like a good velour hat, a real good one, you ought to get one of the new Stetsons. They've got a rough mossy finish and trim look that's very exceptional— $8

Other Stetson velours $6, $10, $12, $15

Headquarters for
Borsalina hats
M L R special hats
Mossant hats
Crofut & Knapp hats

Maurice L Rothschild

Money cheerfully refunded — S. W. corner Jackson and State — Chicago Minneapolis St. Paul

Anna Korshak Co.
IMPORTERS GOWNS SUITS WRAPS
TOWER BLD'G 10 N. MICHIGAN BOUL.

Autumn Opening

Creations and Importations

Gowns Wraps
Suits Furs

Week of September Twenty-Fourth

1817 1917

HANAN

Amazing how anyone can keep on creating new charm and beauty in shoes, year after year, as Mr. Addison Hanan does. Looking back over seventy years of Hanan Shoes one would think the possibilities must have been exhausted. It is the more amazing when one considers that the first thought in the Hanan Shoe is comfort and service.

for Women
State & Washington

THERE ARE THREE ENTRANCES
31 N. State St. Public Elevator — 5 E. Washington St. Public Elevator — 27 N. State St. Private Elevator

HANAN & SON
CHICAGO

Blackstone Importers Shop
626-630 So. Michigan Boulevard
Adjoining Blackstone Hotel

Opening Announcement
—proclaiming the readiness of a most exclusive exhibition of smart Autumn and Winter apparel.

Suits
Gowns
Wraps
Furs
Millinery

September 24th to 29th inclusive

Redfern Corsets
Back Lace • Front Lace

Quality is Economy, particularly when it may be had at moderate prices as in Redfern Corsets.

Have you seen the new fall models? They are here in complete assortment, and they are beautiful. Every corset fitted.

$3.00 and up.

Redfern Corset Shop
Nineteen East Madison Street
(Between State and Wabash)
Chicago

At all high class stores

The Warner Brothers Company

"Q" for Quality

PLANT NOW PEONIES

Over 70 Distinct Kinds described in our Fall Catalogue.
GOOD ROOTS, Double Red, Pink or White, three sizes, each, 25c, 50c and $1.00.

Bulbs for Indoors
CHINESE SACRED LILY, each, 15c; 2 for 25c; per doz., $1.25.
PAPER WHITE NARCISSUS, Large Bulbs, doz., 25c. Mammoth, extra fine, doz., 55c.
DOUBLE ROMAN NARCISSUS White and yellow, doz., 30c.
SOLEIL D'OR, Large golden fragrant trusses, doz., 65c.
All above grown in gravel and water.
Vaughan's AUTUMN CATALOG, a complete guide to fall planting of Bulbs, Seeds, Plants and Trees, FREE.

Vaughan's Seed Store
FORTIETH YEAR
WRITE OR CALL
Randolph St., Near Dearborn.

Advertise in The Tribune.

3% ON SAVINGS — FORT DEARBORN TRUST & SAVINGS BANK

Soldiers at the Front

Should open Joint Savings Accounts. The State Legislature recently passed a law authorizing banks to pay a joint savings account to the survivor in event of death of either party, without awaiting the action of the probate court.

This is a convenient arrangement to have at any time, but for a war emergency it is almost indispensable.

3% on Savings

Fort Dearborn Trust and Savings Bank
Monroe and Clark Streets

3% ON SAVINGS

BAKER PRAISES RAINBOW GROUP; REVIEWS 25,000

Reilly's Men Also Lauded in Special Inspection by War Secretary.

BY RICHARD C. BURRITT.

Camp Mills, N. Y., Sept. 23.—[Special.]—The famous rainbow division, "America's ace" in the war for democracy, paraded in review this morning before Secretary of War Baker and Maj. Gen. Tasker H. Bliss, chief of staff of the American army.

Others at the reviewing point opposite division headquarters were Maj. Gen. W. A. Mann, the rainbow's commander; Col. Douglas MacArthur, Gen. Mann's chief of staff, and Capt. Coulter, his aid.

Only ninety-three minutes were consumed by more than 25,000 troops from twenty-six states to pass.

Baker Praises Soldiers.

"It is the first time I have seen a divisional review," he began with shining eyes. "It is the most impressive sight I have ever witnessed. The troops are in admirable condition and in the highest of spirits. The country is to be congratulated on its manifestation of strength and unity.

"This division was drawn from all parts of the country and represents in a magnificent way the national enterprise in which America is engaged. I have warmly congratulated Gen. Mann, who commands this division, on the excellent condition and showing of the men."

By this time a crowd had encompassed the auto near which Secretary Baker had stood reviewing the troops. Enthusiastic spectators clamored for an address.

Lauds Work of Gen. Mann.

Standing up in the car, the secretary addressed them as follows:

"On behalf of Gen. Mann and the war department, I wish to express my warm appreciation of your coming here to see this review. As you know, this division is drawn from all parts of the United States and represents more than any other division a cross section of the whole country.

"It is an evidence of the character of the superb effort the country is making in behalf of freedom and liberty. No one coud have witnessed this review without inspiring thoughts and happy anticipations of the outcome when our boys get in the field. I know you share with me in this feeling of pleasure and pride that attends this splendid exhibition of young American manhood."

The crowd applauded the appearance of the Illinois division of Col. Reilly, closely followed by Lieut. Col. Smith, Capt. Adj. Hugh R. Montgomery, Lieut. G. L. Lawrence, and behind them Maj. Curtis Redden of the First battalion. The Illinois men wore spotless uniforms, wore them well, carried themselves well. Headquarters company probably presented the best line.

Also Reviews 149th Artillery.

Secretary Baker, Gen. Bliss, and Gen. Mann then drove to the camp of the One Hundred and Sixty-sixth infantry, Col. Hough, from Ohio, the secretary's home state. The party then singled out the One Hundred and Forty-ninth Field artillery, formerly the First Illinois, to inspect as the smartest of the division.

On leaving the party offered Col. Reilly their congratulations on his neat, orderly camp and the regiment's efficiency.

British Veterans Tell of "The Real Thing"

A joint war lecture, entitled "The Real Thing," will be given by Capt. K. Hugh Knyvett, intelligence officer of the Fifteenth Australian infantry, and Lee Nichols, formerly of the Honorable artillery company of London, in Orchestra hall Friday night. Capt. Knyvett's subject will be "The Newest Warfare," while Mr. Nichols will speak on "The Human Side of Trench Life," which will be illustrated by a number of photographs taken along the battle line in France and Belgium.

BENEFICIARIES

Children of Hedwig's School to Profit Indirectly by Gift of $10,500 to Institution.

Hycinthia Macisyak & Myrtle Voight

A gift of $10,500 was presented yesterday to the Hedwig's manual training school for boys and industrial school for girls at Niles. The donor was the Polish court of the Catholic Order of Foresters, of which Felix Wilkowski is president. The check was first presented to Archbishop G. W. Mundelein, who gave it to the Rev. Francis S. Rusch, chaplain and superintendent of the home. Archbishop Mundelein commended the work of the school and the interest the fraternal order expressed toward this charitable work. There are 612 children in the home, which is divided into two branches. Because of the crowd, which was estimated at 5,000, the ceremony was held on the lawn.

AGAIN "I WILL"

Chicago's Crack Artillery Regiment Buys Its Own Insignia and Scores Another Preparedness Record.

NEW YORK, Sept. 23.—[Special.]—The Evening Telegram prints the following:

"One of the crack regiments for efficiency at Camp Mills, Mineola, is the 149th field artillery, originally the First Illinois. It is largely envied by other commands because it is wearing the new insignia of the national guard troops.

"Learning this insignia would not be ready for issuance by the U. S. army quartermaster for some time, the Illinois command's regimental supply officer unearthed the factory at Newark, N. J., contracted for 4,200 of the insignia and induced the superintendent to keep working all night to turn them out. They were paid for out of the regimental funds.

"This is the difference between a government job and a business man's order.

"It is the difference between official red tape and mercantile efficiency.

"It is a lesson in municipal ownership contrasted with private enterprise.

"But will it teach the government anything?

"It will not.'

Kansas City Crowd Cheers Great Lakes Naval Band

Kansas City, Mo., Sept. 23.—Ten thousand persons, it is estimated, this afternoon heard the Great Lakes Naval Training station band, headed by John Philip Sousa, which is here to participate in "Old Glory Week," a patriotic celebration being held to stimulate patriotism in the middle west. The band will give concerts each day.

END 4TH WEEK OF TRAINING AT FORT SHERIDAN

Fort Sheridan, Ill., Sept. 23.—[Special.]—Today brings to a close the fourth week of the second reserve officers' training camp. The candidates are said to be farther advanced than the men of the first camp were at the same stage.

With but a third of the course finished the men are well grounded in the rudiments of soldiering. Already the men are expert in the handling of arms, are almost perfect in their various drills, are using flag signals like old timers and have splendidly survived a strenuous week of trench construction and trench life.

Tonight was French night. More than 3,000 student officers gathered in the gymnasium and gave an ovation to First Sergt. William Dugan of the Lafayette escadrille, who gave a description of his three years in the French army.

"If such work as this I have seen here is going on all over the country, then God held the Boches next spring," he said.

Capt. Georges Bertrand of the French army also spoke and was roundly cheered.

She Urges Evanstonians to Write to Boys Abroad

"Write to our boys who have gone to France to serve their country. You can at least help them that much. They will be given courage merely to hear from the people back home, whose interests they are to defend." This work was urged yesterday before the Current Events class in the First Congregational church, Evanston, by Miss Jisadora Burroughs, secretary- treasurer of Mrs. J. Ogden Armour's finance committee of the Women's National Council of Defense.

HOUSTON SHOWS MEN FROM NORTH ITS HOSPITALITY

Houston, Tex., Sept. 23.—[Special.]—Camp Logan was deserted today. At the same time it was literally alive with people. It was deserted by soldiers, but was alive with civilians. The populace of the town turned out in droves and flocks to inspect the scene of activities of some 27,000 men training to go to the aid of their country.

Today was the start of "hospitality week" and the local townspeople are doing everything in their power to keep the men from Illinois from getting the most deadly of diseases among soldiers—homesickness. All the soldiers who attended church services in town were invited out to the homes of the civilians to dinner, and then, after an afternoon of real homelike pleasure, to supper.

SOLDIER'S PATH OF DRINK LEADS TO HIS OWN GRAVE

Just Anderson's Death at Rockford Due to "Misconduct."

BY PARKE BROWN.

Camp Grant, Rockford, Ill., Sept. 23.—When his number was drawn among the early ones he announced he was "going to war." His friends began to buy him drinks. He was an ice man and every saloonkeeper on his route "bought" every time he appeared.

When he was called before his division board he was so hilariously intoxicated he was told to come again a few days later. On his second visit he was accepted.

That called for "parties" from his friends. They continued until he was ordered to Camp Grant. Then all limits were exceeded. Finally he was put on the train with a big bottle for company. He was helped from the train when it reached here—merrily, noisily drunk.

Body in Morgue.

But tonight his body lies in the temporary morgue of Camp Grant. It is waiting for his friends.

If it had not been for them and liquor he would have been Private Just Anderson of the ambulance train.

The official record shows he died not "in the line of duty" but that his death was caused "by the soldier's misconduct."

It was delirium tremens.

"He lived at John Peterson's rooming house, 2300 Wentworth avenue," said an acquaintance from the same district—the Second—"and I don't think he has any relatives here. He was 31 years old."

Anderson is an extreme case, but officers of the national army point to it as indicative of what friends of the selected men should not do for them.

Morale Improves.

The officers were pleased today when the last two trains for the 40 per cent increment came in with only one man noticeably intoxicated. They were the men from Bridgeport. The Bridgeport contingent, the men from the Fifth ward, from the Fifteenth ward, and from Logan square came in with their colors flying and their heads up.

On the two trains there were approximately 1,500 men, including some "extras" who wanted to begin their war work early. There were about thirty of these and it is understood they will be allowed to remain, although they should not have been allowed to come, as their presence creates small shortages in supplies.

Thousands of visitors watched the skillful handling of the detrainment, among them John Barrett, director general of the Pan-American union. He had dinner with Maj. Gen. Thomas H. Barry.

A street car strike in Rockford brought local transportation—except jitneys and taxicabs—to a standstill, but as the cars cannot be used to reach the camp their absence from the streets was not noticeable to the military. Early in the afternoon more than half the crews had returned to work.

LETTERS HOME

Extract from One Note from Rockford Camp Shows Spirit of New Soldiers.

Camp Grant, Rockford, Ill., Sept. 23.—Lieut. John G. Little Jr., commandant of press headquarters, today prowled among the new soldiers writing letters in the Y. M. C. A., and persuaded one of them to permit the use of a part of his letter for publication.

These are some of the things L. M. Moody, 5111 Drexel boulevard, Chicago, had written to Rodney Boone, Edgewater Beach hotel, Chicago.

"There is no exaggeration when I say we are all one big family.

"Really, all a man needs is a little aggressiveness, a neat appearance and he's sure to land some sort of a responsible job—and, believe me, there are jobs for every one.

"I have been appointed acting first sergeant, Company C, horse section, ammunition train of the divisional trains. Some title, isn't it?

"I am proud of it for more than one reason. First, I got it through my uncle—Uncle Sam, the only uncle I have—and I sailed my own little ship. You know, Rod, no politics, no lengthy letters of introduction, no heralding, no friends plugging, and that's why I appreciate it so much.

"We're all alike down here. The almighty dollar even has seemed to lose its value entirely."

Denver Man Wins War Cross.

PARIS, Sept. 23.—Raymond B. Croke of Denver, Colo., attached to the American ambulance service, has been awarded the French war cross for removing wounded under a heavy bombardment during the French offensive at Verdun last August.

Every Woman Who Serves These Good Things to Eat Will Help Win the War

U. S. Food Administration

Here they are: brand-new dishes from the war flours exactly as they look. Each dish was actually made, then photographed: then colored, with the original before the artist, and here they are in full colors, exactly as they will look on the table. 25 of the most delicious dishes: each in a colored picture of its own. They are all in the October

Ladies' Home Journal Spend 15 Cents on It The Biggest Number Ever Made 154 Pages

The Arak Rug

In the Pushman collection are a number of beautiful specimens of the Arak Rug. These rugs are made from the same materials as the Saruk and are similar to the Saruk in color and design, though the Arak weave is not so fine.

Yet in wearing qualities the Arak rug compares favorably with most of the higher priced rugs and will give a lifetime of service.

We believe we are making a most conservative statement when we say that the prices at which these Arak rugs are marked are LOWER THAN ANY RUGS OF SIMILAR QUALITY CAN BE PURCHASED FOR IN AMERICA TODAY.

These are a few of the sizes and prices

Sizes about 7x9 feet......	$170.00	to	$195.00
Sizes about 8x10 feet.......	190.00	to	240.00
Sizes about 9x12 feet.....	265.00	to	330.00
Sizes about 10x14 feet.....	365.00	to	530.00
Sizes about 11x16 feet....	600.00	to	700.00

The price of each rug in the Pushman stock is marked in plain figures and from this price there is no deviation

Pushman Bros. 16 South Wabash Avenue Near Madison

The Largest Oriental Rug House in America

Sub-Stations at all Fashionable Haberdasheries throughout the City. Look for Tiger sign.

THE ROYAL TAILORS CHICAGO — NEW YORK

—few men are careful, analytical clothes buyers. In Chicago, for instance, fully half a million men

and young men buy their clothes hurriedly, indulgently. They go to Brown's store or to Jones' shop—because habit prompts them to. And whatever Brown or Jones recommends, they accept without challenge—seldom seeking to make comparisons elsewhere.

It is not surprising that these men rarely discover the lack of standardization in clothes prices. At Brown's store a given value is priced at $35; at Jones' the same fabric sells at $40.

Indeed, clothes are often sold like Turkish rugs. The seller asks what he thinks he can get!

If these half a million Chicagoans ordered their clothes direct of our wholesale plant—buying at cost-of-production prices, plus a small fixed profit margin—we could save these men an aggregate of ten million dollars a year.

That's a saving of $10 per suit, per season, for each Chicago clothes buyer.

The presence of our big plant right here in town puts us in position to render a great cost-reducing service to Chicago clothes buyers. And we consider it a civic duty to advertise this service to as many Chicago men as we can reach.

our price, thirty dollars, suit or overcoat, built to your specific order; you *SAVE* $10.00 to $20.00

Main Retail Department in our Wholesale Plant

Fifth Avenue at Polk Street — (17 acres of tailor shops)

Loop Station: Westminster Building—Sixth Floor, Suite 616—S. W. Cor. Monroe and Dearborn Sts

SHAYNE

"It is correct if it bears a Shayne label."

Authentic Fall Showing of

Knox Millinery

Presenting the Latest and Most Delightful Modes of Autumn and Early Winter—for All Occasions.

DESIGNING genius never before has recorded such artistic achievement in the World of Millinery Fashions as is reflected in these authoritative Knox creations—Hats portraying the most advanced ideas in all their glory. An indefinable spirit of correctness, daintiness and exclusiveness is prevalent.

Shayne, Chicago's exclusive store for KNOX Millinery, invites your critical inspection of their complete autumn exhibition.

FOR 44 YEARS DISTRIBUTORS FOR KNOX HATS

JOHN T. SHAYNE & Co

Palmer House Corner

Jerome & Co

208 S. Michigan Ave.

Fashions For AUTUMN

Distinctive and original; conveying that elegance that is required in developing fashions for the discriminating.

SUITS COATS WRAPS FURS

Dresses for Street, House, Dinner or Evening Wear

PRICES MODERATE

New English Crystal

Bowls, Vases, Comports

Burley & Company

ENGLISH CHINA · CUT CRYSTAL · STERLING SILVER

7 North Wabash Avenue

Subscribe for The Tribune. Advertise in The Tribune.

IF YOU CAN LEAD IN SONG U. S. CAN USE AND PAY YOU

Army and Navy Camps Shy on Capable Conductors.

Uncle Sam can use you on land or sea if you possess the qualities of a leader in song. [This is, of course, addressed to men.] The National Committee on Music in the Army and Navy Camps is hard up for men who can do this thing. If you be not the man, it is reasonable to suppose that you know at least one who would fill the bill. Every store, shop, factory, crew, choir, glee club, what not possesses at least one cheerful, magnetic chap who is in clear ownership of the especial gift which marks the song leader—the man who, when he feels like it, will casually hit the pitch, hold it, and, without trying, serve as the vocal bellwether of all or most all his fellows.

This is the man the army camps and the navy camps require—the man with the natural talent for singing right, and for making everybody else within hearing sing right.

Herbert Gould's Success.

The professional singer may or may not know the way of doing it. Herbert Gould, who is one, knows it. He, a year ago, was hardly known in Chicago. He took part in two or three recitals and concerts and was given "good notices." He found out, in the summer, that he could help the United States win the war by turning his talents to the training of the recruits, and he has ever since been out at Great Lakes Naval Training station.

$150 a Month and Found.

To the right man Uncle Sam will pay $150 a month and expenses. Every good man who has so far reported has been assigned to one of the training camps, but the committee can place as many more as may proffer their services.

So far the bulk of the work has been done by Harry Barnhart, who is become a celebrity by reason of his talent for influencing huges masses of men and women to sing together, and by Mr. Gould.

If you be interested, or if you know men who ought to be, the direct way to apply is to go out to Great Lakes and talk to Herbert Gould or to make application through John Alden Carpenter.

Out of town papers, please copy, as they say in the obituary notices.

Mother Cleared by Jury of Taking Baby's Life

Police, who broke down the door of the home of Mrs. Lillian Osborne of 4420 Lexington street on Friday and found her lying in a gas filled room with her dead baby, Irene, clasped in her arms, declared Mrs. Osborne had attempted to take her own and baby's life. A coroner's inquest into the death of the baby, however, resulted in a verdict of "accidental death." Mrs. Osborne said she fell to the floor in a faint after she had turned on the gas.

Baby Dies of Scalding.

Joseph Owens, 2 years old, 6628 Drexel boulevard, daughter of Joseph P. Owens, an electrician, died yesterday of scal's suffered Saturday when she fell into a pail of hot water.

EPITHET DUEL: 'HOYNE A HUN'; 'PASTOR A TOOL'

The Rev. Williams and the Prosecutor Go to the Mat.

(Continued from first page.)

vice interests well. His hue and cry did not reopen the saloons on Sunday in this city, while he let them keep open outside the city. His assistants have thwarted good order in Oak Park and Evanston whenever possible.

"Blackmail, intimidation, personal violence, damage suits and every method that seemed to give any promise of retarding my influence or interrupting my work has been resorted to."

The minister predicated his most bitter remarks upon a newspaper interview which quoted Mr. Hoyne as stating that he had found copies of letters from Becker to Mrs. Williams. Mr. Hoyne has declared he never found any such correspondence and never stated he had.

Hoyne's Come Back.

Mr. Hoyne did not make detailed answers to specific questions put by the minister. He said he did not know off hand the reasons for some delays in prosecuting cases. He stated he would be glad to answer every question asked in the list if a reputable citizen asked him to make response.

He said:

"The noise Williams may make will not prevent his indictment if I find that he has been guilty of a criminal offense.

"He was perfectly well aware that when he received papers from George Cohen he was helping to conceal documents the state's attorney was anxious to obtain.

"The public should understand who the intimate friends and associates of Williams are.

"Frank Campbell, his pet detective, has been charged with graft in connection with slot machines and shaking down saloonkeepers by use of Williams' name. He has been engaged in the last year or two in operating bunko poker games in loop hotels and trimming strangers in the city.

"George Cohen has been charged with shaking down prostitutes in the Twenty-first ward. His correspondence with Williams reveals that Williams assisted in procuring his position on the city pay roll as one of Maj. Funkhouser's investigators.

"A Yellow Hypocrite."

"Williams' correspondence with Becker shows that they were on terms of intimacy, and that he sought through Becker to obtain jobs and favors in the city hall.

"Williams is without any standing among ministers of the gospel, distrusted by most people with whom he comes in contact, and is generally regarded as a yellow hypocrite, who has searched the gutters and cesspools of Chicago for muck and filth, which he capitalizes in his alleged lecture tours and in his pulpit.

"He not only had the copies of the report of Investigator Cohen in his possession, but he apparently persuaded Cohen to be false to his trust to the police department and make secret reports against his chief, Maj. Funkhouser. The report against Funkhouser charges him with every fault with which 'Doc' Williams charges me.

"He has also procured from Cohen a report on Mayor Thompson, which is fully as bad as anything said by 'Doc' Williams concerning me in his sermon. He has other reports on other public officials."

CHICAGO AIRMAN HELPS DESTROY GERMAN PLANE

PARIS, Sept. 23.—On Sept. 19 four members of the Lafayette escadrille—Sergt. Andrew Campbell of Chicago, Ill.; Sergt. Kenneth Marr of San Francisco, Sergt. David Petersen of Honesdale, Pa., and Sergt. Ray Bridgman of Lake Forest, Ill.—while protecting a big machine on a bombarding expedition well into Germany came across a big Hun biplane which was attempting to attack the machine. All four fliers got a lot of bullets home and killed both the pilot and observer of the German machine, which crashed to the earth.

While on patrol duty Sergt. Robert Rockwell of Cincinnati, and Sergt. Robert Soubiran of New York came down very low to attack several enemy machines, but overlooked seven monoplanes which were above them. Lieut. William Thaw of Pittsburgh, realizing the danger the American machines were in, went up and attacked the seven Germans.

FUNKHOUSER'S MEN MAKE SERIES OF VICE RAIDS

Raiding squads ordered by Maj. M. L. C. Funkhouser to clean out vice resorts made a series of raids early yesterday morning and many men and women were arrested and ordered to appear in the Morals court this morning.

Detective Sergt. Ralph Busse, in charge of one flying squad, swooped down upon a building at 31 and 33 West Ninth street, arresting eight men and six women. Other raiders cleaned out an alleged Negro dive at 2827 South Dearborn. Cottage Grove avenue squads picked up more than twenty women on the streets.

Detectives from the Stanton avenue station arrested ten women on similar charges. Maj. Funkhouser said:

"We plan to warn owners of offending places just once. Unless they mend their ways, raids will follow."

PUPIL BEATEN BY BOYS; TEACHER IS SUSPENDED

Miss Helen Reber, teacher at the Wheaton school, who presided at the "initiation" of one of her pupils, Wallace Grange, while he was strung up in a tree and beaten by other boys, has been suspended by the school board for one week. No evidence was presented at the meeting of the board, held at the home of H. A. Schryver, chairman.

At a regular meeting, to be held Friday night, evidence will be heard and definite action will be taken, according to statements made by board members to the parents of the boy. It is believed that a "strike" of the school children in Miss Reber's room was forestalled by the quick action.

Miss Reber explained the conditions leading up to the incident, saying:

"A number of boys were transferred to my room from another school this fall. Some of these new boys have been very unruly. Boys who had been with me before told me that if any of the new boys became unmanageable they would 'straighten them out' for me. This led to plans for what they called an initiation. We had decided that if any of the new boys were very bad they were to be initiated.

"Wallace Grange, one of the new boys, was very unruly. I whipped him and made him cry. I don't think the other boys whipped him very severely. They had sticks with nails in them, but they didn't hit him with them."

"Want Peace," 12,000 Yell at Socialists' Meeting

New York, Sept. 23.—[Special.]—Twelve thousand persons who attended a Socialist massmeeting this afternoon at Madison Square garden stood on their chairs and for five minutes participated in a demonstration against the war.

They joined in a vociferous chorus, "We want peace," cried "Shame" at reference to the suppression of Socialist publications by the postoffice department, booed Samuel Gompers and Elihu Root, and greeted with prolonged cheering predictions that "the next mayor of New York will be a Socialist."

SERGEANT CULL FILLS SEVENTH TO WAR QUOTA

All hail! Brother Jim.

Brother Jim, otherwise known as Sergt. James Cull, Company M, Seventh infantry, started out last week to wipe out the gap between the regiment's enlisted strength and the full war strength.

One week ago today the shortage was ten men and last night the regiment had eighteen men over war strength.

To celebrate, Brother Jim and a corps of assistants borrowed some fire hose and cleaned off Wentworth avenue in front of the Seventh armory. Brother Jim is nothing if not versatile.

A crowd estimated at more than 4,000 attended the open air mass for the regiment yesterday in the public playgrounds adjacent to the armory, which was celebrated by Father John O'Hearn of Holy Angels' church.

Butter-Wheat
Delicious to Eat

Lyon & Healy

Nine Steinways

—each model representing what is undoubtedly one of the world's safest investments.

This month's showing of Steinway Pianos is the first adequate representation of these instruments for nearly a year. The demand is so great that a shortage of several styles is almost certain to occur.

Therefore, Piano buyers should not lose a moment's time in making a selection of an instrument. The prices at which a Steinway Piano can be bought at the present time are extremely low. In buying a Steinway Piano, remember that the value is there, and will remain there for many, many years to come.

In proof of this assertion, we call your attention to the fact that there is a ready sale today for Steinway Pianos bought from us twenty, thirty, or even forty years ago.

When you have heard and seen the instruments in new Italian Walnut, in Brown and in Red Mahogany Casings, you will appreciate what it is to have a great family of piano makers catering to your esthetic needs.

The Styles which may be seen in our September display are as follows:

Style V—**Upright Piano**, Mahogany Case.
Style K—**Vertegrand Upright Piano.** Choice of Mahogany or Ebonized Case.
Style I—**Upright Piano.** Choice of Mahogany or Ebonized Case.
Style M—**Miniature Grand Piano.** Mahogany Case.
Style O—**Baby Grand Piano.** Choice of Mahogany or Ebonized Case.
Style A—**Small Parlor Grand Piano.** Choice of Mahogany or Ebonized Case.
Style B—**Parlor Grand Piano.** Choice of Mahogany or Ebonized Case.
Style C—**Semi-Concert Grand Piano.** Choice of Mahogany or Ebonized Case.
Style D—**Concert Grand Piano.** Ebonized Case.

In addition, we are displaying Steinways in Period cases—Louis XV., Louis XVI., Adam, Sheraton and others.
Also Steinways (Uprights and Grands) with Interior Pianolas

Every Steinway possesses that marvelous tone which has conquered the world. Every day people who are exchanging an old piano for a Steinway say to us: "I feel as though I had never played on a piano before!" The present prices of Steinway Pianos range from $550 upwards.

We are glad to sell Steinway Pianos for a very modest first payment, and to allow monthly or quarterly payments to suit any reasonable requirement. Whether you are ready to purchase or not, let us urge upon you to attend our Steinway Opening.

Everything Known in Music **LYON & HEALY** *Everything Known in Music*

Wabash Avenue at Jackson Boulevard

722

HARTMANN

Cushion Top Wardrobe Trunks

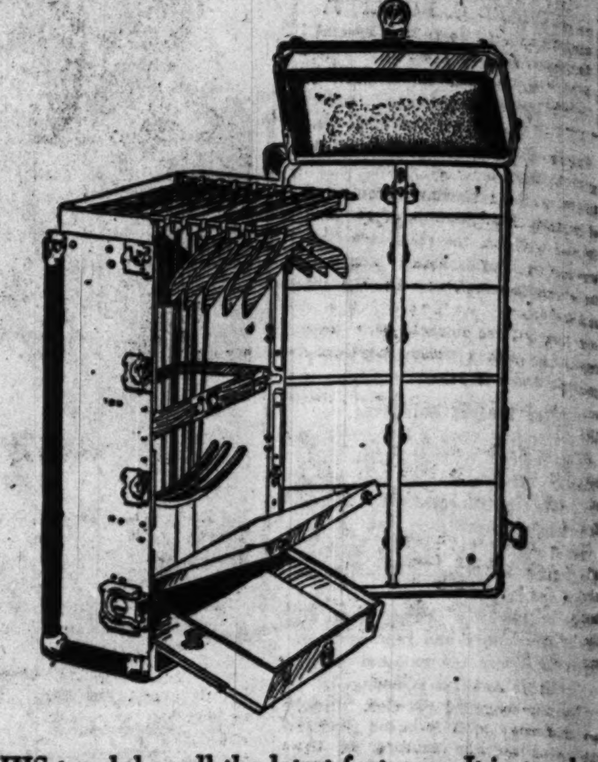

THIS trunk has all the latest features. It is strongly built, with all edges reinforced on the inside. The covering is of dark blue fibre and the binding of black fibre with an interior of blue flowered lining. Has removable locking bar which keeps drawers securely locked, a laundry bag, removable sanitary shoe case and two bottom drawers which interchange to form large hat compartment. A splendid durable trunk built to give hard service.

$55

Others at $30, $37.50, $42.50, $65 and up.

The HARTMANN TRUNK Co.
Factories Racine, Wisconsin.

626 South Michigan Ave (Two Doors North of the Blackstone Hotel)
119 North Wabash Ave (Between Washington and Randolph)

dividends year after year

The stability of a corporation, its power to yield dividends year after year, results from incessant adjustments in policy and methods to meet changing conditions.

Many executives find help in making these adjustments by study of SYSTEM, a magazine that promotes dividend stability by passing along good ideas of successful men.

"I frankly say that SYSTEM, the Magazine of Business, has supplied our company suggestions worth thousands of dollars."—*B. F. Tobin, president of the Continental Motor Company.*

"SYSTEM is exactly what a magazine for business men should be—a clearing house of the best thought and practice in business."—*Theodore N. Vail, president of the American Telegraph and Telephone Company.*

Advertising in SYSTEM reaches business men, the best paying part of magazine circulations

Don't Miss an Autumn Outing in the Great North Woods

Once you experience the delights of fishing, hunting, canoeing or just tramping through the forests which are ablaze with color where you can enjoy real "Indian Summer" during the days and a cool refreshing sleep at night you will want to go again.

There is ample time left this season to store up a good supply of this "Lake Region Pep" to put you right for the long winter months.

Leave Chicago any evening via Chicago & North Western Ry.

Arrive in the Great North Woods and Lake Region of Wisconsin-Michigan in time for breakfast.

CHICAGO AND NORTH WESTERN LINE

All about it at
CITY TICKET OFFICE
148 S. Clark St. or Madison St. Passenger Terminal
Telephone Randolph 7800

267

THE reason Devoe makes pure Lead-and-Zinc paint is that you can get a better and more durable job in your painting than is possible with hand mixed lead and oil or ordinary mixed paint. Pure paint will go farther, wear longer and cost no more than the other kind.

Any Devoe dealer will supply color card and full information.

DEVOE
14-16 W. Lake Street, near State.

OFFICE CHAIRS

Globe-Wernicke
TWO STORES
11 and 15 North Wabash
43 and 45 South 5th Ave
Phone Randolph 5725

Read The Tribune ads daily. Tribune ads are *reliable*.

CHICAGO OPENS ARMY LIBRARY DRIVE TODAY

"Give Until It Pinches" Is Slogan of Campaign to Raise $100,000.

THE TRIBUNE will be glad to receive and acknowledge subscriptions sent to this paper for the $100,000 war library fund now being collected by Chicago citizens.

Chicago's fall offensive opens today with the first day's solicitation for the $100,000 war library, under the direction of Frederic H. Rawson, chairman of the Chicago war council. For one week business men of Chicago, duplicating the efforts they made in the Red Cross and the Liberty loan drives, are to devote their days and evenings to the endeavor not only to raise the amount promised but to equal New York's record. The sum pledged by New York is $150,000.

Even before the active work of buttonholing started, the committee reported donations extending well into five figures.

Charles W. Folds, who headed the Liberty loan campaign in Chicago, has initiated a system of solicitation which is being followed by the other captains of the twenty-odd districts into which the city is divided.

"Give Even the Nickel."

"The more times the people of America are confronted with demands such as this project for war libraries, the more fully will they realize the need for sacrifice. It is as much our war as that of the boys who fight. When our sons are wounded we will wake up.

"Meantime, tell the fellow who says he has only a nickel left after giving to the Red Cross or the other funds to give that nickel. We need all the money men have in their pockets, if it is 5 cents, $100, or $1,000."

Carrying out this policy, the 300 men and women engaged to gather funds will ask all "to give till it pinches."

Workers had inspiration given them last Friday when at the luncheon for the committee it was announced that less than a half day's work on the part of three men had netted $10,000.

Newspapers Lend Aid.

It is expected that when the subscriptions are turned over to Mr. Teter at the Chicago Savings Bank and Trust company tonight at least one-fourth of the sum pledged will have been raised.

Through the subscription campaigns being waged by newspapers of Chicago a great aid is lent to the campaign, for through the direct appeal to thousands who could not be reached by committeemen, a ready response is made certain. Proof is given in the large number giving through these channels to the statement of Mr. Rawson that hundreds are waiting to be asked to give.

NEW AERIAL THRILL

Chanute Aviation Field Commander Changes Seat at 1,000 Feet Elevation.

Major Maxwell Kirby

Chanute Field, Rantoul, Ill., Sept. 23.—[Special.]—Maj. Maxwell Kirby, the new head of the Chanute aviation field, performed an astounding feat today when he changed seats in an aeroplane at an elevation of more than 1,000 feet.

It was the major's initial ride at the field and he went up alone, making the ascent in the rear seat and using a stick control. He did not fancy the stick control and climbed to the front seat to get the wheel. While he was making the transfer the plane was speeding through space at the rate of a mile a minute. He returned to the ground in the front seat of the plane, to the astonishment of the flying inspectors and students at the field.

Chanute field officers say that this is the first time they ever heard of this feat being accomplished in America. Maj. Kirby arrived here on Saturday from the Dayton flying field, where he was in charge of the instruction.

Mrs. Biddle's $3,000 Ring, in Water, Found by Diver

Beauchmont Point, Me., Sept. 23.—[Special.]—Mrs. Alexander Biddle of Philadelphia stood on the wharf here recently waiting for the boat to take her to Rockland. A diamond ring valued at $3,000 slipped from her finger and dropped into the water, twenty-four feet deep at that point. It was recovered by a diver.

IF YOU HAVE $5 IT WILL HELP U. S. SWAT THE KAISER

War Savings Certificates to Be Sent to Every Hamlet in Nation.

Washington, D. C., Sept. 23.—Every town and city in the country will have on sale soon a share of the $2,000,000,000 worth of war savings certificates just authorized by congress. Secretary McAdoo announced tonight that the certificates, in denominations as low as $5, bearing 4 per cent interest and maturing in five years, will be issued in blocks from time to time, beginning as quickly as plans can be completed.

The treasury, subtreasuries, internal revenue, customs and postoffices, and other agencies will be designated to make sales.

Special Committee in Charge.

A campaign to bring the value of this form of investment to the attention of the people will be conducted by a special committee appointed by Secretary McAdoo, composed of Frank A. Vanderlip, New York, chairman; Frederic A. Delano, Chicago, member of the federal reserve board; Henry Ford, Detroit; Eugene Meyer Jr., Mrs. George Bass, Chicago, and Charles L. Paine, Boston.

"It is proposed," Mr. McAdoo said tonight, "to develop the plans in such a way that savings may be made through the purchase of stamps of small denominations which can be carried in books issued for the purpose and accumulated until a sufficient amount has been saved to purchase a war savings certificate. The government will redeem these war savings certificates at any time before maturity upon request of the holder, allowing interest at a less rate than 4 per cent.

Opportunity for Everybody.

"It is vitally necessary that the American people should practice savings on a large scale during the progress of this war. In no other way can the government be financed and without adequate financing our gallant soldiers and sailors cannot be supplied with guns, ammunition, clothing and food, nor can the war be carried to a swift and victorious conclusion. This will give every man, woman, and child in America, no matter how small his means, the opportunity to do something to help the government."

No Hard Coal Shipments to St. Louis Afer Oct. 1

St. Louis, Mo., Sept. 23.—The federal government will allow no more shipments of anthracite coal to St. Louis after Oct. 1 and may turn all shipments of Carterville coal, the best grade produced in this territory, to Chicago and the northwest, according to E. J. Wallace, secretary of the St. Louis Coal club and a member of a committee which returned last night from a conference in Washington with Fuel Administrator Garfield.

ALL CAN HELP

Taft Answers McAdoo Liberty Loan Appeal by Pledging Aid Until Prussian Militarism Is Destroyed.

NEW YORK, Sept. 23.—An appeal by Secretary of the Treasury McAdoo to the patriotic societies of the country to aid in promoting the second Liberty loan is contained in a letter received from him by William H. Taft, made public here tonight by the League of Enforce Peace, of which the former president is the head. Mr. McAdoo in his letter wrote in part:

"To make this subscription as successful as the first [and it is important that the American people demonstrate that they are now as wholeheatedly in favor of the war as when the campaign for subscriptions to the first loan was closed], it will be necessary to have the unstinted support of every organization of whatever kind."

Mr. Taft in his response wrote in part:

"The League to Enforce Peace holds that the war in which we are engaged is both justifiable and necessary, and demands that it shall continue until Prussian militarism is destroyed and a stable peace is established, guaranteed by a league of nations, such as the president has so admirably and convincingly advocated."

Little Girl Strays from Home and Disappears

Three year old Hannah Hertl, 2001 South Halsted street, left home to go to a candy store Friday afternoon at 4 o'clock. She did not return. Search has been started by the police. The child wore a pink dress and white stockings.

Death of Whisky Cuts U. S. Jobs.

Peoria, Ill., Sept. 23.—The internal revenue force in this city is feeling seriously the recent war measure, prohibiting the manufacture of intoxicating liquors for beverage purposes in the Peoria distilleries. It has been dwindling until but seventy-one men, the smallest number of storekeepers and gaugers employed in many years, remain, and even these are working but part time.

CHICAGO HONORS BENTLEY AS HER FIRST WAR DEAD

How Harvard Hero Won Cross Is Related at Memorial Service.

Paul Cody Bentley, son of Mr. and Mrs. Fred W. Bentley, 4750 Kenwood avenue, who died on Sept. 16, from a wound inflicted by a German shell while serving in the ambulance corps in France, was described yesterday as Chicago's first offering in the cause of humanity.

A memorial service was held in Kenwood Evangelical church, Greenwood avenue and Forty-sixth street, at which the Rev. Joseph Albert McCartney, the pastor, and Merritt Starr, an attorney and intimate friend of the Bentley family, were the speakers.

French and American flags were used in the decorations, and a floral cross and immortelles rested at the base of the pulpit.

Paul Bentley belonged to unit 65, composed largely of Chicago and other Illinois men. He was 21 years old and a senior at Harvard university, receiving his degree in absentia last June. "Absent in the service of his country," were the words used in bestowing the degree.

First Chicago Martyr.

Parents of other members of unit 65 were present at the services, as were thirty of the alumni of Oberlin college, of which Mrs. Bentley is a graduate.

"Paul Cody Bentley was Chicago's first martyr in the cause of humanity," said Mr. Starr. "His name ought to be recorded on a tablet among Chicago's historical records just as the name of Col. Ellsworth is preserved as the first martyr of the civil war."

Mr. Starr read a clipping from THE TRIBUNE of last Tuesday, giving the account sent home by young Bentley of his experiences in driving his ambulance through the danger zone. It was on the road thus referred to by him he was struck by a shell on Sept. 14, and died the following Sunday.

Won Cross of War.

"Paul was decorated with the croix de guerre (cross of war) by the French government," said Mr. Starr. "The fact was cabled to his parents. A cable also was sent by the commander of the Kansas regiment to which unit 65 was attached, specially commending him for bravery.

"The French commander made a citation stating that unit 65 was the first American unit in action and that its conduct under fire gave assurance of the bravery and service of the Americans."

"Such sacrifice, heroism, and idealism as was displayed by Paul Bentley is a sufficient answer to the charge that Christianity has broken down in this war," said Dr. McCartney.

A golden star was placed opposite the name of Paul in the honor roll of Kenwood church, from which congregation he went into the service of his country.

FAITH

The Rev. Percy Billings Says Aviator Son, Though Dead, Is Helping Great War Cause.

FAITH in his son's usefulness after death in the cause of democracy was expressed yesterday in a memorial sermon by the Rev. Percy Billings, pastor of an independent church which meets at 5109 Kimbark avenue. The son was David K. Billings, who was killed Sept. 14 in a practice flight at Birmingham, England, where he was a member of the Royal Flying corps. The Rev. Mr. Billings was pastor for several years of the Kenwood Swedenborgian church until his resignation to organize the independent church.

"My son lived to make the world cleaner and more wholesome," he said, "and I have psychic manifestations which make me certain he is no more dead today than he was a month ago. I am not a spiritualist, but I firmly believe in the reality of the spiritual life. My son is now able to help the cause for which others are fighting more efficiently than he would have helped had he remained here."

"Knowing how to dress is merely knowing where to shop"

Blum's SMART WEAR for WOMEN
CONGRESS HOTEL AND ANNEX — 624 MICHIGAN BOUL.

PARISIAN ARTISTS

—contribute their inimitable conceits of Fashion to this shop at regular intervals.

—OUR—

CUSTOM TAILORED SUITS COATS AND WRAPS

—are true revelations of their ingenuity.

FOR EVERY HOME—THE TRIBUNE

AUTUMN EXPOSITION of FINE FURNITURE AND ART OBJECTS.

A choice collection of fine furniture and decorations, including rare examples from the COLBY SHOPS and from ABROAD awaits your inspection.

In our long experience as manufacturers and importers we have never before offered as interesting and as exclusive a collection of fine furniture and art objects.

The complete furnishing of homes is an important part of Colby Service. We are fitted to execute contracts for complete interior decoration and furnishing, working from details most simple to those most elaborate.

Personal supervision is given by our decorators throughout the progress of the work on every contract, in any part of the United States.

We invite inspection of our five floors.
Correspondence invited.

JOHN A. COLBY & SONS
129 No. Wabash Avenue
On Wabash Near Randolph

WHAT YOU OWN
Is Under-Insured Against Fire

Unless you have increased your fire insurance to cover the present high cost of your property

- —$1.50 to $2.50 now buys no more than $1.00 did in 1914.
- —To replace your furniture—your rugs—carpets—textiles, you would pay many times more than what they cost.
- —Your home, your buildings, have advanced in replacement value.
- —Machinery is now higher in cost.
- —Fixtures have gone up.
- —Merchandise has increased in worth.

You Are Worth More, But Are Less Protected

Suggestion: Get out your fire insurance policies today, and write or telephone your insurance agent for information that will surely benefit you.

Don't gamble against fire. Over 40 times today Chicago's fire engines will madly "clang! clang!" down the streets in answer to alarms. Over 40 times tomorrow, over 40 times the next day—and every day.

Insure on 1917 valuations. Don't wait until your insurance expires. The risk is too great. Fire insurance companies will pay you "the actual cash value at the time when such loss shall happen"—the then existing market for replacement value—if you will properly insure.

Telephone, call upon, write or mail the coupon to your insurance agent—now! His address is on your policy. Hundreds of those who today read this paper will suffer by fire sooner or later. You stand no better chance than the next person. Properly protect yourself at once.

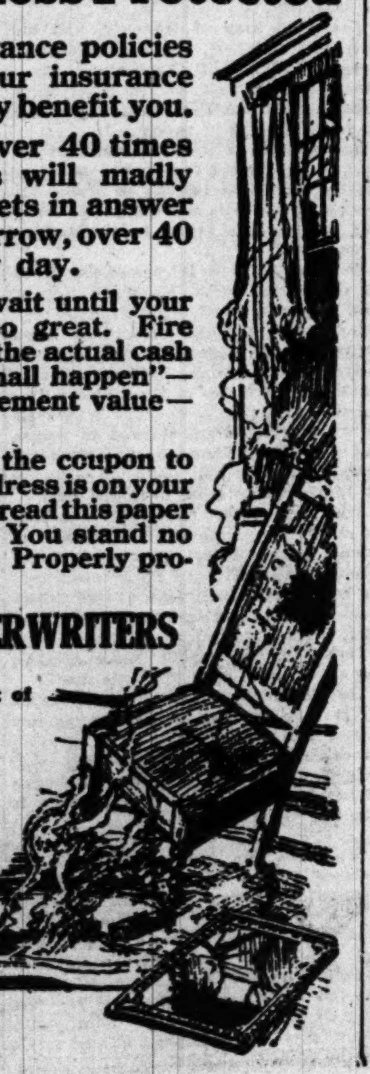

THE CHICAGO BOARD OF UNDERWRITERS OF CHICAGO
Founded 1856. Incorporated 1861 by Special Act of Illinois Legislature.
21st Floor Insurance Exchange Building
Telephone: Wabash 4151

The Board does not recommend excessive fire insurance or insurance on present day values on property that has depreciated by reason of age or wear and tear.

Mail This Coupon to Your Insurance Agent Today

Meet Your Insurance Agent Half Way
Insurance Agent ....
Address ....
Without obligation to increase my fire insurance, I would like to talk over the matter of more completely protecting myself against losses.
Name ....
Address ....

Copyright 1917, Wm. H. Rankin Co.

The Chicago Tribune.
THE WORLD'S GREATEST NEWSPAPER.

FOUNDED JUNE 10, 1847.

ENTERED AS SECOND CLASS MATTER JUNE 8, 1903, AT THE POSTOFFICE AT CHICAGO, ILL., UNDER ACT OF MARCH 3, 1879.

All unsolicited articles, manuscripts, letters, and pictures sent to "The Tribune" are sent at the owner's risk, and the Tribune company expressly repudiates any liability or responsibility for their safe custody or return.

MONDAY, SEPTEMBER 24, 1917.

"Our Country! In her intercourse with foreign nations may she always be in the right; but our country, right or wrong."
—Stephen Decatur.

A GERMAN PEACE.

In the reply of the central European powers to the pope's peace note there is nothing to be found which advances a reasonable hope of peace. Germany offers to submit to an international agreement for reduction of armament and for arbitration of disputes. Austria-Hungary embraces this program with the devotion of a state which has suffered enough from a war which it and Germany would not, when they could, prevent by submission of the issues to arbitration.

There is piety and love of mankind, desire for amicable relations with other nations and expressed willingness to limit international competition to the friendly wrestling which strengthens character and exalts the soul—all these qualities and more in the replies of the central powers, but nowhere any indication of fundamental change in thought, principles, or conditions within the two empires.

Early in 1914 German willingness to limit the military force would have been accepted with relief. That was when nations feared that the struggle to attain or maintain superiority in the field would result, with a certainty which could be relied upon absolutely, in a decision by war.

The decision is being had now—after appeals for reduction and for arbitration of disputes had been put aside. If Germany's opponents cannot be persuaded of the sincerity of the proposals which have been given suggestion in the replies to the pope it cannot be regarded as astonishing.

Agreements rest safely only upon the mood, character, principles, and emergencies of peoples, and the peoples in arms against Germany and Austria cannot find indications that German moods, character, principles, and emergencies have essentially changed.

Therefore they cannot safely—they must feel—put their trust in agreements decorating a condition called peace which merely exposed them to another attack when conditions were favorable for it.

They can distrust themselves as well as Germany. They may know or fear that they would sink back into the repose, thoughtlessness, and inactivity which characterized them before they saw clearly what threatened from behind German boundaries.

The British and Americans must know their own habit of overconfidence, lack of suspicion, indifference, and inertia. If they let go now, when they are aroused, without accomplishment which safeguards the future, the future may find them again exposed to a policy which seeks to injure or destroy them. The great German war accomplishment was to destroy all confidence in German sincerity.

BOYCOTTING FASHIONS.

A few days ago the cables carried a little story relating to efforts in Germany to create fashions "absolutely German in inspiration and elaboration." In response to this demand the Munich modistes got a series of colored sketches designed to wipe Paris off the map.

But it was no go. The Berlin Tageblatt said: "The illustrations might well be taken for caricatures. The body from the waist upward appears far too short and humpy; the lower part is padded to appear as an enormity. Bulging pockets; hats too small or too large, falling over one ear; wide outstanding collars and other absurdities complete a figure from which any rational man would turn with loathing."

And the Tages Zeitung remarked that if the illustrations were a fair specimen, German women had better depend on Paris as in the past.

This failure to evolve pro-German fashions might lend itself to facetious comment, but it has a wider significance in indicating the difficulties, if not the inadvisability, of establishing a post-war economic boycott. Germany will want goods made in allied countries, and vice versa, and it will be greatly to the disadvantage of the world if a trade war should be inaugurated.

But at the same time Germany must realize that allied countries are ready to resort to this weapon unless a satisfactory peace is concluded. If it appears that the central powers intend to utilize peace for the sole purpose of preparing for another war, it is clear that the allies cannot and will not trade with Germany on any terms.

THE CAUTIOUS NORWEGIANS.

The Norwegians are at last beginning to take sides—timidly, it is true, and only because pressed—with America and her allies. They have no intention of fighting; but they are placing almost their entire merchant fleet at the allies' disposal, and they agree to stop sending Germany supplies with the exception of fish. The Norwegians may yet hear from Germany. If a break comes it may set Norway's nerves on edge, yet it will break few Norwegian hearts.

They are a Germanic race themselves, and Norwegian celebrities have always found Germany their earliest admirer; but Norwegians detest German tourists, and were not flattered by the German emperor's too frequent visits to Norway, and of late Germany's submarine warfare has hit the Norwegians where they live. Inhabiting a cruelly uptilted country, all mountains and fjords, they depend on seafaring to keep the wolf from the door. Finally, they hate absolutism. When Norway separated from Sweden there was talk of a republic. The plan was abandoned out of deference to the monarchical governments, with which Norway aimed to live on good terms; but royalty in Norway is a mere artistic humbug today, and the Norwegians intend it to be.

Looking around for a king, they selected a Danish prince, had him weighed, had him put through a medical examination, and decided he would do. On his arrival in Norway they greeted him as "Mr. King." When he asked for an enormous sum to repair the royal palace they scaled it down 90 per cent. The king reigns, the people rule, and nothing cuts them deeper than the idea of falling under the domination of a German autocrat. If they have thus far hesitated to enter the war it is from no love for Germany. It is from a great and very anxious love for Norway. Their country bulks big on the map, but in point of population it ranks among small states; and this war has not been kind to small states. Roumania went in. The Norwegians watched, and understood, and have ever since been displaying what might be termed "the caution of their convictions."

THE BITTER CRY OF THE FARMER

The embattled farmers of Dakota who are rallying to the cry of conscript all wealth except agricultural wealth will get very little sympathy from the average American. If there is any class in the world whose lot is prosperous and secure it is the American farmers of the middle west.

Furthermore, the main specific complaint voiced by the Nonpartisan league is that the government has fixed the price of this year's wheat at $2.20 and insured the next year's yield at a minimum of not less than $2.

Now the farmer, being an intensely human individual and fully awake to his own private interests, as he should be, is violently protesting because he cannot get $3 for his wheat, or as much more as the conditions of the war allow. This may be natural, but it does not go very well with his vociferous protests against war profiteering.

And how are we to take his ululations over price fixing seriously when coal, copper, steel, and other war commodities are undergoing the same process? Excess profit taxes leave him unscathed, the income tax bears more lightly on him than on any other citizen, and he is more liberally exempted under the draft law.

To the average man protection from extortionate prices of food is about the first necessity. The price of wheat has been fixed after investigation, and fairly, we believe, and the Nonpartisan league must devise a more appealing grievance if it is looking for more power.

WISCONSIN AND LA FOLLETTE.

Over every revelation of German intrigue in this country published in Wisconsin newspapers we suggest the following legend:

"I wasn't in favor of beginning this war. We had no grievance."—Robert Marion La Follette, Senator.

If the state of Wisconsin wishes to clear its honorable record of the stain of disloyalty it will at the earliest possible moment remove from La Follette the ability to misrepresent that intelligent community. He is injuring its good name and the credit of its citizens of German and Scandinavian ancestry, upon whom especially his policy fastens the suspicion of disloyalty.

Wisconsin is a great commonwealth, of which America has been proud. It does not deserve La Follette.

IF WE ARE DEFEATED.

Gov. Lowden's forceful remarks about the necessity of winning this war deserve repetition. After referring to his desire to go back to his farm when he retires from the governorship, he said: "If we don't win this war I don't care what happens to my fields; nothing on earth matters unless we win in this world-wide conflict."

We recognize that winning the war is a rather broad phrase. It is an expression that might apply to a smashing military victory or to the triumph of our purposes in entering the war without necessarily beating Germany to her knees. In the sense it is used by Gov. Lowden we believe he means that winning the war involves primarily warding off defeat, making sure that we do not lose.

If we should suffer defeat, if the force of our arms and those of our allies should disintegrate, then, as Gov. Lowden says, we should find that nothing on earth matters. Our farms, our factories, and our homes would avail us nothing. We've got to win because we can't afford to lose.

GERMAN MILITARY DESPOTISM.

Because he wrote "The Simple Life" in French and lives in Paris, Americans think Pastor Wagner a Frenchman, whereas he is Alsatian. Being Alsatian, he assumes that the world vividly remembers what took place at Zabern nearly four years ago, and his article on "Alsace and the Step-Fatherland" in the new Atlantic simply mentions the affair. Let us recall the details.

At Zabern, a small Alsatian manufacturing town, Col. von Reuter was in command of the German garrison. A young lieutenant named Von Forstner called the Alsatians "Wackes" and offered $2.50 to every German soldier who would bayonet any Alsatian who insulted him. The colonel, instead of reprimanding Forstner, told him to saber the next Alsatian guilty of affronting him or be court martialed himself. Great was the excitement in Zabern—so great, indeed, that the colonel proclaimed martial law. Shortly afterward a young lieutenant named Schad, tipsy at the time, rode down a group of children. Arrests followed—arrests, that is, of onlookers. Two days later some soldiers charged upon a batch of schoolboys, who escaped. The soldiers then arrested everybody in sight. On the fourth day following Forstner was hooted by some children. He ordered them seized, but his men let them get away and brought back as the sole fruit of their expedition a lame cobbler. Forstner slashed him across the head with his saber, making a wound five inches long.

By a vote of 293 to 54 the reichstag passed a measure censuring the officers at Zabern. Reuter and Schad were tried, but not convicted. Forstner received a sentence of forty-three days' imprisonment. He appealed. Despite the reichstag's decision, he got off scot free, as he had refrained from sharpening his sword before slashing the lame cobbler.

We might add a footnote if we chose. We might point out that military authority was thus recognized as superior to civil authority. That, however, is not our purpose. We intend merely to refresh the memories of those who, on hearing the Zabern incident mentioned, recall nothing definite regarding German militarism and its spirit. Against that spirit we are fighting.

Editorial of the Day

WHEN FRIGHTFULNESS BEGAN.

[From the St. Louis Republic.]

When Ambassador Cambon left Berlin to return to France at the outbreak of the war he was, according to ex-Ambassador Gerard, bundled off with no ceremony to Denmark and left to get home as best he could. The train which was furnished him was of the ordinary kind, and he was compelled to pay for it in gold.

This speeding the parting guest contrasts strikingly with the circumstances attending the departure of the German ambassador from Paris. He was escorted to a train of great elegance belonging to the French government and taken in comfort across the border, where the Germans confiscated the engine and coaches.

This violation of the rules of courtesy was the prelude to the violation of various other rules, including those of law and humanity.

A LINE O' TYPE OR TWO

Motto: Hew to the Line, Let the quips fall where they may.

"DECORATIVE THERAPEUTICS."

("So important is the effect of environment upon mental and bodily health that we shall not be surprised to hear of physicians prescribing proper furniture and house decoration as aids to digestion and disposition.")

Do you wish to lead a healthy, happy life?
Be particular what furnishings you choose,
For there isn't any question
That these things affect digestion
And have much to do with billiousness and blues.

Old candlesticks are excellent for colds,
And pewter is a panacea for pain;
While a pretty taste in china
Has been known to undermine a
Settled tendency to water on the brain.

A highboy is invaluable for hives,
Or a lowboy if you're feeling rather low.
Colonial reproductions
Will allay internal ructions
And are splendid for a case of vertigo.

Old Chippendale is warranted for coughs,
And Heppelwhite is very good for nerves.
If your stomach is unstable
There is nothing like a table,
If it have the proper therapeutic curves.

Decorative therapeutics are the thing
If you happen to be feeling out of whack.
We are happy to assure you
That these things are bound to cure you,
For there's virtue in the smallest bric-à-brac.

"TO excite inspiration," says a First Aid to the Drowning, "let the surface of the body be briskly slapped with the hand." Recommended to all contributors to this Eiffel of Effulgence.

IN A DEPARTMENT STORE.

Customer—"I want to look at some tunics."

Irish Floorwalker—"We don't carry musical instruments."

HEY, boy! Page the o. f. farmer who used to peddle sweet cider in town at 10 cents the bucket.

AT the same time keep an eye out for the o. f. book agent who used to wear a p. a. coat and a stovepipe and drank nothing but whisky.

ALONE AT LAST!

[From a Trenton, Canada, Journal.]

On Monday Mr. Leon Letourneau and Miss Emma Mear were united in marriage at the St. Peter in Chains church, after which the happy couple returned to the home of Mr. and Mrs. H. Swenor Sr., where many friends joined them in partaking of a dainty meal. Twelve p. m. again saw the happy couple with many friends seated before a beautifully displayed table at the home of Mr. and Mrs. H. Swenor Sr. At 3 p. m. they retired to the home of Mr. and Mrs. James Bree, where many more congratulations were showered upon them. At 7 p. m. many friends joined them in partaking of the marriage supper. About 8 p. m. saw a splendid gathering of friends, numbering about seventy-five in all, who enjoyed themselves immensely until the early hours of the morning. On Tuesday the happy couple were invited for supper at the home of Mr. and Mrs. H. Swenor Sr., after which another enjoyable evening was spent with many more friends. On Wednesday they were again invited for dinner at the home of Mr. and Mrs. Harry DeMill, after which they retired to the home of Mr. and Mrs. Geo. Benson, where they again partook of a dainty supper and the remainder of the evening they spent enjoyably with many relatives and friends. On Thursday the newly weds left Trenton by the Grand Trunk for their future home in Montreal, accompanied by Mr. and Mrs. Emidy Menard.

YOU know Puls & Puls, the dentists; but did you know that Otto Puls was a Dubuque barber? We thought not.

CLASS.

Man does but little here below,
No matter how he tries.
Just notice, in a week or so,
Ma Nature swat the flies.

"IF you have pretty ears, show them."—Beauty hint.

To attract attention, waggle 'em.

ABSOLUTE ZERO.

When I behold night's tapestry of stars,
And with a glass pick up its glowing pattern,
When I look on the ruddy mask of Mars
And on the pale ring-circled ball of Saturn;

When I reflect that Earth is but a drop
In the tremendous bucket of the universe;—
It gives me pause: I am constrained to stop
And estimate the value of my puny verse.

Is there, I ask, in all this mundane sphere
(The phrase is old, but for the rime essential)
Aught more inane than what is printed here,
More immaterial, inconsequential?

Is there in all the universe, I ask
Myself in accents kind of sad and solemn,
A thing less vital than my daily task,
A thing of less account than this here Column?

YES! There is one thing one step nearer nil,
A thing more pointless, witless, dull, excuseless:
The opinion of the gentlemen who spill
Good ink to write me that this Col is useless.

CHURCH announcement, Fayetteville, Ark.: "Harry Smith will sing at the Presbyterian church at the morning service. "O God, Have Mercy!"

HOW COOL THE KNIGHTS ARE GETTING!

[From a commandery notice.]

Sir Knight: Will you kindly appear at the drill hall next Monday evening at 7:30 sharp, for the purpose of rehearsal for inspection and drill. Your sword and cap is all you will have to put on.

OVER THE BREAKFAST CUPS.

"What do you want with your cereal, dear?"

"Food."

IS there anything cheaper looking than a cheap umbrella?

At the Sign of the Goat.

Then up spake J. U. Aitchus,
Who feared no caprine fate:
"To every man upon this earth
Luck cometh soon or late.
And how can man die better
Than for his JUH d'esprit?
Now who will stand on either hand
And make the Line with me?"

Then out spake D. Afflatus—
A poet proud was he:
"Lo, I will stand at thy right hand
And make the Line with thee."
And out spake C. Scribendi—
An itching bard was he:
"I will abide on thy left side
And get that goat with thee."

Then 'Vangie smote Afflatus
And butted him full sore,
And turning on Scribendi
Laid him, too, on the floor.
The gallant J. U. Aitchus
Darted one mighty jest,
And then the horn of Capricorn
O'erwhelmed him with the rest.

A BUTCHER in Iola, Kas., promises his customers that his market "will be run on the same basis, if not on a better scale."

The Limit.

Composers must be a vainglorious lot.
If they aren't why is it they sign
Their own compositions—no matter what rot
Other people may think 'em—with "Fine!"
K. M. S.

SPEAKING of perforations in a meal ticket, a downstate journal headlines, "Shoots Financee."

HOW FAR DOWN IS HE?

[From the Mulhall, Okla., Journal.]

Jesse Price is plowing for his grandfather, Mr. Harris.

WOMAN, really, is the ideal colyum conductor.

THE last word, you know. B. L. T.

How to Keep Well. By Dr. W. A. Evans.

Questions pertinent to hygiene, sanitation, and prevention of disease, if matters of general interest, will be answered in this column. Where space will not permit or the subject is not suitable, letters will be personally answered, subject to proper limitations and where a stamped, addressed envelope is inclosed. Dr. Evans will not make diagnoses or prescribe for individual diseases. Requests for such service cannot be answered.

[Copyright: 1917: By Dr. W. A. Evans.]

DIET FOR ULCER OF THE STOMACH.

ULCER of the stomach is not a condition to be trifled with. Treatment should be under the direction of a physician. The proper plan is to be certain of the diagnosis and then to make treatment one's first and only business for a few days or a few weeks. This means either care in a hospital or in bed under the close scrutiny and control of a physician.

But the cure of ulcer of the stomach is not a matter of days or even weeks. After the affected person leaves the hospital or passes from under the immediate control of the physician there comes the time when he is himself in charge of the machine even though he may report at intervals. He must know what to eat and what not to eat, when to eat, the why of it, and the danger of recurrence.

A person with ulcer of the stomach must eat small simple meals several times a day, certainly not less than five times a day. A certain physician with this trouble carries peanuts in his pockets and eats a few about every two and a half hours. They accomplish the purpose with this gentleman, though I think the average man would find peanuts too heavy.

Strouse's rules for gastric ulcer patients during this posthospital period are:

1. Avoid irregularity of meals.
2. Do not eat late dinners or midnight suppers.
3. Do not overeat.
4. Avoid highly seasoned foods, pickles, pastries, fried foods, raw foods, coarse vegetables or any vegetables not thoroughly cooked and strained, coffee, tea, or alcoholic beverages, acid foods, very hot or very cold foods or beverages.
5. Remember that your diet and your method of living require supervision for many months.

EATING SLATE PENCILS.

Mrs. W. W. writes: "If children who eat dirt and slate pencils are given easy access to salt they will not have these abnormal appetites."

REPLY.

Your experience is limited to one case or a few cases. Unfortunately the matter of dirt eating is not so simple as your treatment would indicate.

ALL RIGHT, IF CLEAN.

Reader writes: "Will you kindly advise whether, from a health standpoint, it is preferable to eat a tomato before or after peeling it?"

REPLY.

If it is thoroughly clean it is all right to eat it unpeeled. It is also all right to eat it peeled.

BLOOD LOSS DANGER POINT.

H. I. writes: "Could you give me the following information? [1] How much blood would a person have to lose, or how long would it take for one's life to be in danger if a wound bled at the rate of fifty or sixty drops a minute? The woman was pregnant and the family physician said it was a ruptured tonsil, but could do nothing for it. [2] Will a woman so troubled have the same thing during each pregnancy? [3] What is the cause of vomiting blood during that period? It seems as though it boils, and boils in the chest, then is vomited in a gulp. Have had two children and had these troubles with each one, but was much worse with the second.

REPLY.

[1]. The weight of blood in the body is somewhere about one-thirteenth the body weight. An ordinary sized woman bleeding at the rate mentioned would be bloodless in about twenty-six hours. But under ordinary circumstances the hemorrhage would stop before a quarter of a pint of blood had been lost [about forty minutes]. A pregnant woman could lose that amount of blood through nosebleed or bleeding from tonsil, several days during the nine months and not be harmed by the loss.

[2]. Since you have had this condition with each of your previous pregnancies it is probable that you will have it again. It seems probable that you bleed easily. Probably you would be benefited by gelatin.

[3]. I judge you swallow some blood from your nose or tonsils.

HOW TO FALL ASLEEP.

A. A. writes: "Will you tell me how I can get more sleep? How can I quit thinking when I lie down? I sleep only about three hours a night. I am nearly 60 years old and do not sleep in the daytime."

REPLY.

It is easy to say "Go to bed with a calm mind and you will sleep," but it is difficult for some persons to carry it out. Especially is this true when the person concerned has an untrained, uncontrolled mind. But the only cure for insomnia lies in mental training. Perhaps the most common advice is not to worry about sleeping. If one will retire reconciled to sleep or not as fortune favors he can sleep usually. But that is nothing more than a step in the training. The next step is to acquire the same attitude toward other things, to accept what fortune brings and cheerfully—at least as a bedtime philosophy.

HIS 240 POUNDS TOO MUCH.

A. F. S. writes: "Would a man weighing 240 pounds and 5 feet 10 inches tall be rejected in the draft on account of overweight? How much is allowed for overweight?"

REPLY.

The proper weight for a man 5 feet 10 inches is 155 pounds. The maximum weight permitted for infantry and artillery is 190 pounds. The rules are being stretched, but 240 is too much beyond the rules to be overlooked.

LA MARQUISE DE FONTENOY

[Copyright: 1917: By the Brentwood Co.]

KING ALEXANDER'S matrimonial projects have, according to the dispatches from Athens, assumed the character of an affair of state. The young monarch is said to oppose vigorously the resolve of Premier Venizelos, of his ministers, and of the protecting powers that he should wed an English princess, and to have declared that if he marries at all he is determined to wed a Greek girl, the daughter of one of the dignitaries of his father's court.

He is prompted in the matter by his reluctance to marry into the English reigning house, which regards his father and mother in the light of treacherous foes, also by his infatuation for the young woman in question, and likewise by the belief that in marrying a Greek maiden he will establish a stronger hold on the affections of the Hellenic nation than if he made a foreign born princess his queen.

In the latter belief he is entirely mistaken. The Greeks are inordinately jealous of one another. They cannot and will not tolerate any one of their own nationality having a preferred position. They carry the doctrine of democratic equality to its most extreme point.

If King George throughout his reign showed so marked a partiality for the society of foreign visitors to Athens, it was because they, together with the members of the corps diplomatique, constituted about the only people whose society he and the members of his house could permit themselves to enjoy. He and the entire reigning family were debarred from any intimacies and friendships among the Greeks. For if the slightest predilection was shown at court for any Greek, of either sex, the jealousy which ensued among those less favored became so pronounced as to result in political crises, and in all sorts of ministerial embarrassments.

One of the most remarkable things at the court ceremonies and entertainments at Athens which always struck strangers was the absence of Greeks. It was entirely due to the reasons which I have just mentioned, and among its results was the fact that at no court in Europe were Americans more freely admitted or more cordially welcomed, since no political consequences were involved thereby.

It was because of these jealousies among the Greeks themselves that when they first obtained their independence they could not unite upon any one of their number as candidate for the throne and were obliged to seek a German prince—of the most reactionary type for the purpose—namely, Prince Otho of Bavaria, against whom they eventually revolted and drove him out of the country.

Once more it was urged upon them by the protecting great powers that they should unite upon one of their number as king. But all efforts in this direction proved fruitless, and it was then that, after hawking their crown about among the various courts of Europe, and its being rejected not only by princelets but even by great nobles, such as the fourteenth Earl of Derby, to whom it was tendered, they finally induced the Danish Prince William, then serving as a midshipman in the British navy, to accept the throne and to reign over them as George I.

The idea, therefore, of young King Alexander marrying a Greek maiden is utterly impracticable nad, far from consolidating his hold upon the good will of his people, it would contribute to a revolution and to the loss of his throne. Indeed, the opposition which he is displaying towards his ministers bodes ill for the duration of his reign. His premier, Venizelos, proclaimed the other day in the single house of parliament at Athens that it is the last experiment that Greece will make with royalty before inaugurating a republican form of government. Apparently the experiment will soon be over, and then young King Alexander will be free to wed whomsoever he pleases.

The narrow escape of the young emperor of Austria from capture, while visiting the outposts of his army on the Italian front, naturally gives rise to conjectures as to what would have occurred if he had become a prisoner of King Victor Emmanuel. While it would certainly have contributed to a still further destruction of the morale of the Austro-Hungarian forces, it would not necessarily have involved the collapse of the defense and resistance of the dual empire.

Napoleon III. was taken prisoner in the war of 1870, after his defeat at Sedan. But that did not stop the war, which continued for several months afterwards, while he was in gilded captivity in the palace of Wilhelmshohe, where his uncle, Jerome Bonaparte, after abandoning his American wife, had held court as king of Westphalia.

In the war of 1866, between Prussia on the one side and Austria and a number of the non-Prussian states of Germany on the other, the sovereign Prince Elector of Hesse-Cassel was taken prisoner by the Prussians and kept in captivity until the end of the war, when, after dethronement, he was allowed to leave Germany and to take up his residence in Austria.

The blind king of Hanover, and his only son and heir, the now aged and demented Duke of Cumberland, were able to effect their escape, after their defeat at the battle of Langensalza, and to reach Vienna in safety.

Queen Marie of Hanover remained behind, and held the fort in her castle of Marienburg for a number of weeks afterwards, until she was obliged to lower her flag, and to rejoin her consort in Austria.

So heroic was the defense of the castle of Gaeta by Queen Marie of Naples, and by her husband, King Francis, that when after a long siege they were obliged by starvation, disease, and the destruction of all the defenses, to surrender to the forces of King Victor Emmanuel and Garabaldi, they and their entire garrison were allowed to march out with all the honors of war, the royal couple and their only child withdrawing to Rome, where their little girl died.

The only other European sovereign to suffer the pangs of captivity by the enemy during the last hundred years, besides Napoleon III. and the Prince Elector of Hesse-Cassel, was the first Napoleon, who after escaping from Elba, and, being defeated at Waterloo, was interned in the remote South Atlantic island of St. Helena until his death.

Had Emperor Charles been captured by the Italians and interned, a regency would undoubtedly have been at once proclaimed, and would surely have been vested in his only brother, Archduke Maximilian, since the crown prince is but five years old.

Since Col. Sir Bryan Leighton, ninth baronet of his line, of Loton Park, Shrewsbury, served under the American flag throughout the war between the United States and Spain as an enlisted man, there are many of his old time comrades on this side of the Atlantic who will be sorry to hear that he has just lost his son and heir, Capt. John Leighton of the Scots guards, who has fallen at the front in France.

LANDMARKS.

[From the Passing Show, London.]

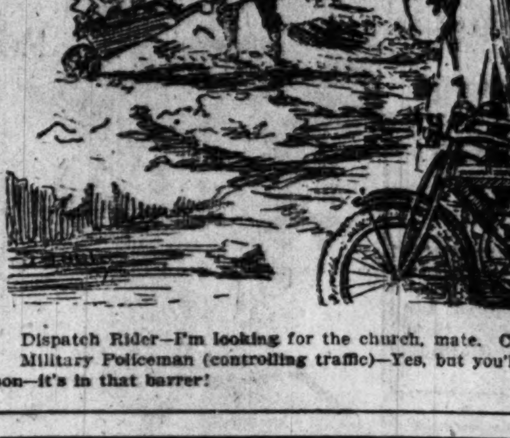

Dispatch Rider—I'm looking for the church, mate. Can you direct me?
Military Policeman (controlling traffic)—Yes, but you'll 'ave to look slippy, my son—it's in that barrer!

Why We Are at War

BY FRANK COMERFORD.

Attorney and Labor Leader.

(From a Speech Prepared for Delivery at Bloomington under the Auspices of the Trades and Labor Assemblages of Springfield, Peoria, Decatur, and Bloomington, but suppressed.)

LINCOLN said: "No nation can remain half free and half slave." Freedom cannot live in a world, under a rule half democratic and half autocratic. The divine right of man to rule himself and enjoy peace and good will and brotherhood will not be secure in the world until the "divine right of kings" is destroyed. The emperor of Germany's boasted partnership with God and humanity's idea of the brotherhood of man cannot dwell side by side in the same civilization.

Prussianism has completely destroyed the freedom of the German people. The kaiser has built up a machine menacing the democracy of the world; has opened a school for instruction in brotherly love with Krupp guns as teachers, and he has made the murder of men and the debauchery of women and children a part of the instruction. This is the militant plea of Prussianism for a place in the sunlight with mankind living in the slavery of its shadow.

Union card carriers will go into the trenches and over the top, knowing that this fight is the final stand of men to secure for themselves and insure for their children government of the people, for the people, and by the people. Back of the boys in the trenches will be men in the shops and in the factories, each giving the full measure of his body and of his soul to the cause of his heart—the freedom of mankind.

War is being waged against democracy. The man who speaks for peace is guilty of treason. There can be no peace until the enemy of humanity and freedom is crushed. There is no security while mad Prussianism roams the world. We seek the peace of freedom—the peace of brotherhood—the peace of security.

Beware of the man or the group of men who try to divide and weaken you by reminding you of grievances you have suffered, wrongs that you have endured. These are false counsellors, who would play upon your prejudices and betray you to treason. You are free men. This is a republic. We have the means of remedying and correcting every wrong and every injustice, but we have a job before us.

That job is to safeguard and protect the machinery in our hands. This machinery is the machinery of a democratic form of government. Should we lose this war, we will lose our means of remedying our wrongs, and then we will be lost. Our freedom will be gone. The great issue before us is the maintaining of popular government. Without it the union card has no meaning.

Fix your minds on a single thought. Stand together. Overthrow this menace against democracy. Until we have finished, and successfully finished, this job we must not be divided by any local issue, by any internal trouble. Forget your political partisanship, whether it be Democratic, Republican, or Socialistic.

Keep in mind your Americanism. This is the time to live for freedom, to fight for freedom, to die for freedom—not only the freedom of the American people, but the liberty of the world.

Our choice is between democracy and autocracy—between Lincoln and Bismarck—between Wilson, the commoner, and Wilhelm, the divine righter—between government by the people and government by the cannon.

THE FRIEND OF THE PEOPLE

Letters for this department must be signed with names and addresses of the writers.

NORTH AVENUE CAR LINE SERVICE.

Chicago, Sept. 20.—[To the Friend of the People.]—How soon will the North avenue car line be extended to Austin avenue, or what can be done to improve the service on the extended line between Cicero and Austin avenues? A. A.

Recent traffic checks made at Cicero avenue show that the service arriving at and leaving that point is reasonable, considering the number of passengers carried.

Passengers are somewhat inconvenienced, however, by being obliged to transfer and I hope to have this cause for inconvenience eliminated in the near future.

JOHN P. GARNER,
Commissioner of Public Service.

NO EXTENSION OF SOUTH SIDE ELEVATED.

Chicago, Sept. 20.—[To the Friend of the People.]—Is there any possibility of the South Side Elevated railway being extended in the near future? P. M.

An extension of the Jackson park branch of the South Side Elevated to any part of the city south of Sixty-third street is not at present contemplated.

JOHN P. GARNER,
Commissioner of Public Service.

LIABILITY ON LEASE.

Chicago, Sept. 20.—[To the Legal Friend of the People.]—Can tenant break lease where the owner of apartment building is having trouble with the janitors' union and no deliveries of ice, groceries, milk, etc., are made at the building? Can tenant break lease account of insufficient heat, either due to poor janitor service or because owner does not furnish coal? J. B. D.

If there was an agreement to furnish a certain amount of heat at specified times and there was default it might amount to a breach of the lease. The other matters of which you complain are not sufficient.

TRIBUNE LAW DEPARTMENT.

GARNISHMENT PROCEEDINGS.

Chicago, Sept. 20.—[To the Legal Friend of the People.]—Can I garnishee the wages of a person who is earning over $15 a week? Do I have to go to court to get a garnishment? W. J. B.

Yes.

You get a judgment, on which you get an execution returned unsatisfied; then start proceedings in garnishment.

TRIBUNE LAW DEPARTMENT.

VOICE OF THE PEOPLE

SUGGESTIONS AS TO SOLDIERS' READING.

Headquarters Thirty-third division, Camp Logan, Houston, Tex., Sept. 19.—[Editor of The Tribune.]—The box of books and periodicals which you sent to Camp Logan has been received and distributed.

There was wisdom put in practice by you when you selected magazines of recent issue. It is my observation that the soldiers in camp turn away from periodicals of old issue as quickly as you civilians, who must have your magazines long before the dates they bear. The khaki men want the latest here just as they did at home.

The bulk of the magazines received in Camp Logan seem to have been chased from their retreats, so old are their issue, so soiled their covers. The soldier hates anything that suggests offals. The folks back home have not yet learned that the boys at the battle front and the boys getting ready for the battle front want the best of things; that the idea that "anything will please the poor soldiers" is not worthy of themselves and is an insult to the men who fight for them that they may enjoy their splits of roast beef by the easy chair and the fireside.

The books which you sent were well chosen for them except two, which were serious discussions of war affairs. The soldiers do not read serious war writings. The officers are glad for it, but the buck privates spend their treasured leisure moments on no war literature heavier than war stories. These they enjoy. War talk is seldom heard—I mean the talk about bloody battlefields and groaning wounded men. Chicago civilians hear more of it in one day than all Camp Logan in a week. This is the condition that surprises most. Every man in uniform says little but thinks much about the war, thinks silently and soberly. It is as though the spirit of a great adventure were upon them, working steadily and silently until the fervor of a crusade will stir them suddenly and make an outlet for the feelings long held back.

The only purpose of my letter is to say that we received the books and magazines which you sent and that appreciation for them is being shown in their reading. Saying now what I should have said in the first few lines, I am

WILLIAM LEWIS JUDY,
Army Field Clerk at Headquarters,
Camp Logan, Houston, Tex.

WESTERN WHEAT CROP.

Dubuque, Ia., Sept. 21.—[Editor of The Tribune.]—Under "I Beg Your Pardon" you might print a word in explanation as to why wheat isn't going to market. I have been in South Dakota and Minnesota during thrashing this fall and the report of a big crop is not true so far as these states are concerned. All winter wheat had to be sowed over this spring, and then only yielded an average crop. Farmers are buying seed of each other for $3 a bushel. In Kansas they are paying $3.50 for seed. The elevators have such a complicated set of rules as to grades, etc., that they don't know what to do with a load of wheat when they get one, and are still holding money that is due farmers for wheat that was hauled before Sept. 1.

Taking these facts in consideration and remembering that North Dakota, western Nebraska, Kansas, and Oklahoma have about one-third crop, you can see it is not the farmers' disloyalty that is to blame for the condition.

E. A. CANTONWINE.

SECOND GENERATION OF G. A.'s.

Evanston, Ill., Sept. 21.—[Editor of The Tribune.]—John Green in his letter says the German language is dropped "in the second generation after their arrival in America."

The worst specimens of rabid pro-Germanism I have had the misfortune to come in contact with are so-called Americans boasting their ancestry of three generations, of course born right here, yet speaking the German language and betraying every symptom of the German ideal—and, to use their own expression, "proud of it."

JOHN H. CLAYTON.

MUSICIAN PLAYS U. S. 'CAPTAIN' TO TUNE OF CHECKS

Deserter Also Flees Camp with Another's Wife and Auto, Charge.

From his place as a musician in the regimental band of the Third United States artillery it looked to Rolfe McQuellin, it seems, as though army officers had the only real soft snaps.

So McQuellin deserted, donned a captain's uniform, introduced himself as "Capt. George A. Middleton," looked about for a companion to help him enjoy his new honors, and persuaded Mrs. Walter L. Marks, wife of an automobile agent of an Ohio city, to accompany him upon an automobile tour of the United States, Mexico, and Canada, according to charges lodged against McQuellin. They took Mr. Marks' car for the trip, he says.

Bogus Checks Charged.

Expenses had to be paid and McQuellin in the last fifteen days signed the names of a score of men as well as his own, it is charged, to checks which he cashed with the aid of the uniform.

McQuellin's identification followed the passing of alleged bogus checks at the Hub last week. Government officials are seeking his arrest upon charges of desertion and impersonating an officer.

Husband Sues for Divorce.

According to a dispatch from Cincinnati, the Union Savings Bank and Trust company of that city received half a dozen checks drawn by McQuellin, but refused to cash them.

Marks has instituted divorce proceedings. He alleges his wife ran away with McQuellin on Aug. 26 last.

McQuellin is 38 years old. Mrs. Marks is 25.

MEN WANTED

for the

108th U. S. ENGINEERS

Mechanics of all kinds, clerks, stenographers, cooks, bridge carpenters, etc.

Apply

CAPT. PAUL DAVISON

526 SO. STATE STREET.

WIFE WHO SHOT HUSBAND IS GLAD HE WILL RECOVER

Mrs. Harry Semon Says She Was Goaded to Attack.

"I am glad that he will live. He had crushed my love long before last night, when goaded to distraction, I snatched his revolver and fired at him. I don't know whether I intended to kill or not. I am thankful that I didn't."

Mrs. Gertrude Semon made this statement to the matron of the Maxwell street police station yesterday afternoon when she was notified her husband, J. Harry Semon, would recover from his bullet wound. The Semons live at 2710 Flournoy street, where the shooting occurred. Semon is an undertaker.

"My husband came home Saturday night after several days' absence. He was cross and I said to him, 'Why don't you smile a little bit? You have had a pleasant little vacation—you at least ought to come home cheerful.'

Tells of Threat.

"This started it. We quarreled. When he threatened to fill my daughter and myself full of lead, I shot."

This is the explanation given by Mrs. Semon of the affair which came as a climax to the second attempt of the couple to live together. They had been divorced and remarried, the second divorce suit was pending, she said. Three years ago, when they were reunited, she said, she gave Semon all the money she had, $1,200. This started him in business, which she says has proven successful.

Mrs. Semon, tastefully tailored in blue serge, said Miss Eleanor Lindau of 5043 Princeton avenue had come between her and her husband.

Would Condone Desertion.

"I would not have cared if my husband had left me, but I could not tolerate his treatment of me, knowing that he was with the other woman more than he was at home," said the prisoner.

Florence, a 14-year-old daughter of the Semons, visited her mother at the jail. Friends of the prisoner are confident they will be able to raise sufficient bail to obtain her release today.

Physicians at the Presbyterian hospital attending Semon say he will be able to leave the hospital within a few days.

600 March in Sunday School Rally Day Parade

More than 600 persons yesterday marched or rode in the rally day parade of the Grand Avenue Congregational church Sunday school, Hamlin and Grand avenues. The Salvation Army citadel band headed the procession. This was only one of hundreds of Sunday schools which celebrated rally day as marking the opening of the fall and winter's active work, following the summer vacation.

"JUMPING JIMMY" JUMPS TRAIN, BUT IS JUMPED A-TREE

An army training camp is no place for a pickpocket.

"Jumping Jimmy" Dunn, so called because of his agility in sidestepping bonds and places of incarceration, is in jail at Mauston, Wis., because he wasn't agile enough to elude the khaki clad patrol that surrounds Camp Douglas.

Dunn was captured by the sentries in a hollow tree near the post. The preliminaries run like this:

Dunn and a companion named Higgins were busying themselves on the Northwestern railroad train which carry thousand of visitors to the military post.

While in an observation car a railroad detective says he saw Higgins take a pocketbook from a passenger. He seized Higgins and started to grab Dunn, but "Jumping Jimmy" ran to the rear of the car and jumped off.

Although the train was under full headway he suffered only a few bruises and was able to take cover in a wood near the camp.

An alarm was sent out, and three soldiers found Dunn in the hollow tree. He was marched to camp at the point of bayonets and turned over to the civil authorities at Mauston where Higgins already had been jailed.

Dunn will be brought back to Chicago to answer a larceny charge.

Dunn has served a term in Joliet prison for larceny and was sent to the prison farm in Indiana for picking pockets, but escaped. He was arrested in Iowa some time ago, but allowed the Illinois authorities to bring him back on the old larceny charge rather than be taken back to Indiana. After his return he jumped bond and had eluded the authorities until caught by soldiers.

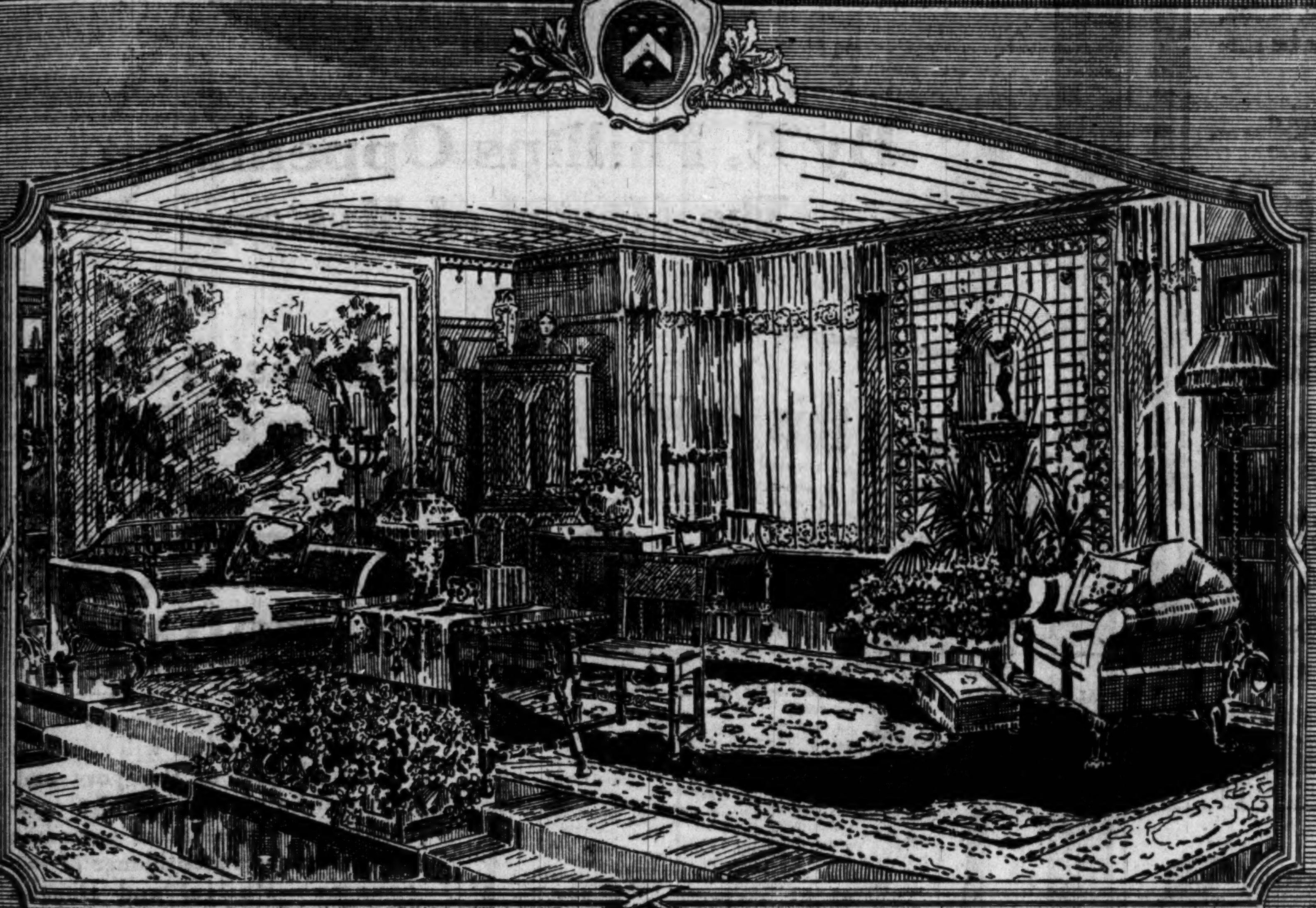

Commencing Today—

The Home Furnishing Exhibition

An expression of the latest developments in the art of home furnishing interpreted in merchandise from our own stocks. The freshest and most helpful ideas to bring comfort and beauty into the home are here produced in natural surroundings.

The new Model Rooms, newly-furnished, with details of rich beauty, reveal the power of our organization in the field of furnishings and interior decorations.

SOME FEATURES OF THE EXHIBITION

The twenty-nine Model Rooms, redecorated and refurnished throughout, display the newest and best in Interior Decorating and Furnishing. *Eighth Floor*

The Cheney Phonographs have moved to newly built quarters on the Fifth Floor. They now have larger space, handsomer quarters, and an environment wholly in keeping with their quality. *Fifth Floor*

The East India Room. *Second Floor*

Correctly Set Tables—Dinner, luncheon, etc.—butler in charge.

Painting, "The Dawn of Peace."

Exhibit of Children's Paintings.

"Allied Nations'" Tables—French, Italian, Russian, Japanese, English and American Tables, on six consecutive days—maid in national costume in attendance each day. *Second Floor*

Old Hand-hooked Rugs—special display.

Illustrative Display—Linoleum and its ingredients. *Third Floor*

A new Refectory Service shown in the linen room.

A showing of new autumn Lamp Shades.

Reproductions of Waterford Glass.

Exhibit of Russian Tea Sets—attendant in Costume. *Second Floor*

MARSHALL FIELD & CO.

A record output

In the last 12 months, Library Bureau has manufactured and sold more filing equipment and card record systems in the Chicago territory than in any like period.

This also applies to the whole United States. And Library Bureau is 41 years old.

This great volume of sales is a splendid tribute to L. B. leadership.

In hundreds of thousands of business houses, from the smallest to the largest, the practical value of L. B. is being proved over and over. Not only does it measure up in its smooth-running, easy-to-handle equipment, but it furnishes the quick and accurate way of handling rush-time business.

In the present "rush," the L. B. Automatic Index and the L. B. Card ledger have made wonderful strides, reducing filing and accounting to their simplest form.

Now is the time to shape business for the future. Do you know what L. B. would do for *you*, with its card and filing systems and cabinets?

You should have our latest catalogs—

"Card and filing supplies," "Steel cabinets," and "Wood" Free!

Library Bureau

Card and filing systems — Founded 1876 — Filing cabinets wood and steel

J. L. ROWLEY, Manager

6 North Michigan avenue

Forty salesrooms in leading cities of the United States, Great Britain and France

After copyright photograph by Pirie MacDonald

Henry van Dyke

Recently American Minister to Holland, says:

"I knew that the predatory Potsdam gang had chosen and forced the war in order to realize their robber dream of Pan-Germanism." Read Henry van Dyke's

"Fighting for Peace— The Werewolf at Large"

in the

October SCRIBNER'S

CHARLES SCRIBNER'S SONS, NEW YORK

At All the Best News-stands—NOW

Enclosed is a dollar. Send October, November, December, January Scribner's

To.........

Manufacturers!

One of the largest wood-working plants in the country is in a position to execute outside contracts, such as sublet portions of Government work requiring prompt manufacture. Factory organization and labor conditions are ideal in this city, which is located within five hours' ride from Chicago. Our client also has a large metal working plant well equipped for punch press, lathe, stamping and screw machine work.

Address Manufacturer, care of

The Wm. H. Rankin Co.
Monroe Bldg., Chicago

The advertising columns of The Tribune are like an immense department store, so that the careful shopper never shops until she has read the valuable merchandising accounts of the day in The Tribune.

Here's a Desk—

not just an ordinary desk, but a desk of unusual merit. A desk designed and constructed by **desk specialists** who know the needs of business men—it's one of the famous "STANDARD" Desks, known everywhere for their high quality and their moderate prices.

We display a large variety of these desks in our SEPTEMBER SALE now in progress.

Revell & Co.

Wabash Ave. and Adams St.
Chicago Distributors

MIGHTY POWER NOW AT WORK TO SAVE RUSSIA

United Soviets Boldly Proclaim Mission to the World.

Following is the eleventh article of a series by James O'Donnell Bennett describing conditions which led to the Kerensky-Korniloff disaster in Russia.

BY JAMES O'DONNELL BENNETT.
(Special Cable to Chicago Tribune.)
[Copyright: 1917: By The Tribune Company.]

STOCKHOLM, Sept. 23.—The mighty power that stands above powers in Russia, that is hated and feared by all reactionaries, that nevertheless survives suspicion, sneers, and abuse, is again speaking emphatically and promulgating to Russia and the world its determination to save the Russian revolution.

Its latest declaration of principles and purposes contains nothing new, but it has significance from the fact that in this critical hour this power boldly reaffirms its extensive program of social and political reform and insists that its nine demands, beginning with the proclamation of a democratic republic and ending with the abolition of class privileges, are definite and peremptory.

It no longer sugars the pill it proposes to administer to reaction, and the fact that it ceases to plead with the bourgeoisie to come over to its side indicates that in this crisis it feels new strength. It is against further efforts at forming coalition cabinets. It demands the assumption of the government by the representatives of the proletariats and peasants. It demands the confiscation of land and the nationalization of the petroleum, metal, and coal industries.

Against Secret Treaties.

It comes out emphatically against that curse of Europe—secret treaties. It wishes all repressive measures and death sentences abolished, and wants the Finnish and Ukraine questions faced in a manly way. It says that the duma must be dissolved and a constitutional assembly immediately called.

If Korniloff had not been eliminated and if Kerensky were not standing with the power making these demands, it would be not only futile but fatuous for it to assume this high tone. Apparently the swift moving wheel of Russia's destiny has turned again for this power so lately belittled and today so insistent. Kerensky also is seen in a new light. He acts, and by so acting he indicates that the Soviets' envoy to London, Sosanoff, is probably right in his estimate of the dictator. For Sosanoff said, "He lets his tongue be commanded by impressions of the moment, but in action he is practical and clear-sighted, strong and reasonable."

In Touch with All Capitals.

Now this power which so suddenly raises a clear voice amid distraction is that of the United Soviets of all Russia, behind and on the fronts. Its full title in Russia is Sovieta Rabotichichi Soldarskich deputation, which being translated is the council of workmen and soldiers' deputies. They send their couriers and dispatches to every great European capital to explain to western Europe's proletariat what they call "the inmost sense of the Russian revolution and the great problems this revolution has to solve." The Soviet has received in Petrograd delegation after delegation from western Europe's socialistic and governmental bodies. Its couriers and missionaries are sometimes grave, gentle patriachs of socialism, and sometimes alert, eager, gifted young Jewish doctors, who speak French, English, German, Polish, Swedish, and Roumanian. Its foreign affairs committee is lately the repository of a wail from the Chinese parliament which telegraphs "we struggle for the same ends as the democracies of Europe—that is to say, against militarism—and we address ourselves to free Russia for help."

Influence in Roumania.

These soviets have entered Roumania, and when seven Roumanian soldiers who were called social democrats, among them the writer, Max Woxler, were shot, the soviets raised such an outcry, that the death sentences passed on thirteen other Roumanian soldiers were not executed. At home the soviets keep a sharp eye on the new government officials drawn from the social democratic ranks, repudiating them when they fail, and handsomely commending them when they do well. When Saltykoff went into the Russian home affairs department as assistant minister to help clean out the old régime scandals of patronage, bureaucracy, and sloth deeply rooted there, the soviets said in a special bulletin: "Comrade Saltykoff is to accomplish a huge task. His past is sufficient guarantee that he will accomplish the task with honor." Those behind the scenes grimly added, "and the Lord help him if he doesn't."

Not Misled by Buncombe.

Another thing the soviets do with singular success is to extract buncombe from the situation, as when apropos of the provisional government's grandiloquent utterances on the success of the liberty loan, the soviets tartly remarked that the loan had brought barely a billion rubles, whereas the state's monthly expenses exceed two billions. Hence it demanded a compulsory loan because the well to do classes being antirevolutionary would not voluntarily come across. Its figures on the liberty loan and expenditures are not accurate, but they are near enough so as to take the buncombe out of the government.

Always the soviets' primary function has been to give as clear an expression as possible to the proletariats' aspirations and demands, and its constant effort is to outline sane policies during an insane time. The soviets are the revolutionary element's engine, and consider their most important task to be the strengthening of the revolution's conquest.

Soviets in Everything.

The Petrograd soviet was indeed the factor by which the great revolutionary movement first got itself expressed, and through it all the reforms of the revolution's early stage were declared and all the more important acts uttered. Later the principal activity of the soviets has consisted in controlling the provisional government, counteracting measures not pleasing to them, and bringing forward other measures until finally they got themselves in extremely bad with nearly everybody. Nevertheless they kept on demanding an immediate peace and made a fearless propaganda for it. They claim to use our slang that it was they who "got" the czar, "got" Milioukoff, and launched the oft-deferred but steadily rising troublemaker, the Stockholm conference project. To convert that project into a reality they define it as the third purpose in their series of achievements that began with the czar's abdication and included the retirement of Milioukoff as minister of foreign affairs. And the soviets if they did not originate, still are constantly harping on the "annexations and indemnities and with the right of all nations to self-government" formula, which is more and more taking hold of European proletariats.

BURIED ALIVE

Brick Shed Collapses on Him as He Plays Marbles in Back Yard.

A game of marbles in the back yard may cost the life of 11 year old Timothy Hendrickson of 1921 Walnut street. Yesterday afternoon Timothy, his brother Samuel, 8 years old, and their mother went out into the yard. The boys started a game of marbles by the fence and the mother stood by, and without warning an old shed in the rear of 1916 Lake street, directly in back of their yard, collapsed and Timothy was crushed beneath an avalanche of bricks. The other boy and the mother were cut and bruised.

The father of the boys is a deaf mute and did not hear the crash. He was one of the last in the neighborhood to learn of the accident.

It was announced at the hospital that Timothy's recovery is doubtful.

BABY PARALYSIS TAKES 3 LIVES; NINE NEW CASES

Three deaths from infantile paralysis and nine new cases were reported yesterday to Health Commissioner John Dill Robertson.

Dr. Robertson declared that the cool weather will probably prevent the disease from spreading.

The victims who died yesterday in the county hospital were John Murnane, 26 years old, of 2532 Fullerton avenue; Adam Przybula, 14 months old, of 1217 Augusta street, and John Bartisto, of 823 Forquer street.

The new cases are in the following locations: 1100 block in South Mozart street, 800 block in Forquer street, 4500 block in Montana street, 2100 block in North Major avenue, 4500 block in Justine street, 1100 block in West Fifteenth street, 1200 block in West Erie street, 6700 block in South Michigan avenue, and one in Chicago Heights.

Husband Cleared by Coroner.

Coroner's Physician Joseph Springer made a post mortem examination yesterday of the body of Mrs. Margaret Barrett, 65 years old, 4121 South Union avenue, and declared she had died of heart disease. Michael Barrett, her husband, had been held by the police, but was released. Mrs. Barrett was found unconscious in a passageway.

WHEN over 4000 of any make of piano have been sold in Chicago—
WHEN it is handled in the principal cities by only the most reliable dealers—
WHEN, from standpoint of tone, action, durability and design, it cannot be surpassed at any price—

it is fair to assume that such a piano is a safe purchase. The

KRAKAUER

answers this description.

It has been sold here for thirty-five years. We have yet to hear of one dissatisfied purchaser.
It is sold on moderate installment terms.
You cannot secure a more dependable piano.

BISSELL-WEISERT PIANO COMPANY
The Fine Arts Building
412 South Michigan Avenue

We conduct the only Victor Shop on Michigan Ave.

Tell them to go ahead

You might as well have the use of that building you are planning—there is nothing to be gained by waiting. There is no prospect of prices going down for some time after the war is over. Go ahead and let your contracts. When it comes to the roof you can make a real saving, and get a better roof by specifying

Certain-teed Roofing

CERTAIN-TEED is not cheaper because the quality is lower, but because it is a less expensive roofing to manufacture. It is better, not only because it is cheaper, but also because it is light weight, weather-tight, clean, sanitary, fire-retardant and costs practically nothing to maintain. It is now recognized as the preferable type of roofing for office buildings, factories, hotels, stores, warehouses, garages, farm buildings etc., where durability is necessary.

CERTAIN-TEED is guaranteed for 5, 10 or 15 years, according to thickness (1, 2 or 3 ply).

There are many roll roofings on the market, but only one CERTAIN-TEED. It pays to get the best. It costs no more to lay a CERTAIN-TEED roof than it does to lay a poor roof, but there is a vast difference in the wear. You can't tell the quality of a roofing by looks or feel. Your only safety is in the label. Be sure that it is CERTAIN-TEED—then you are *certain* of quality and *guaranteed* satisfaction.

Certain-teed Slate-Surfaced Asphalt Shingles are supplanting wood and slate shingles for residences. They cost less, are just as good looking, wear better, wont fall off, buckle or split. They are fire-retardant, and do not have to be painted or stained.

Certain-teed Paints and Varnishes are the best quality paint materials, ground and mixed with mechanical accuracy. Made for all uses and in all colors. With paint, as with roofing, "*Certain-teed*" is a guarantee of quality and satisfaction.

CERTAIN-TEED PRODUCTS CORPORATION

New York, Chicago, Philadelphia, St. Louis, Boston, Cleveland, Pittsburgh, Detroit, Buffalo, San Francisco, Milwaukee, Cincinnati, New Orleans, Los Angeles, Minneapolis, Kansas City, Seattle, Indianapolis, Atlanta, Richmond, Grand Rapids, Nashville, Salt Lake City, Des Moines, Houston, Duluth, London, Sydney, Havana.

THE CINEMA MURDER

By E. Phillips Oppenheim
The Master of Mystery

Read this Now—!

"THE last time I visited you," he began, "you had, if I remember rightly, a strip of linoleum upon the floor, and a single rug. Your clothes—am I mistaken about your clothes, or are you dressed more expensively?"

"I am dressed more expensively," she admitted. "All the things which you see here and which you have mentioned are presents."

His forefinger shot out with a sudden vigour towards the photograph.

"From him?"

"From Douglas," she admitted, "from your cousin."

As though he were looking at some person in another world he realized that she was wearing shoes of shapely cut, and silk stockings.

"Our engagement," she went on, "was at first the dearest thing in life to me. I am only an ordinary person with an ordinary character, but I have the capacity to love unselfishly, and I am at heart as faithful and as good as any other woman. But I have had three years of sordid and utterly miserable life, teaching squalid, dirty, unlovable children things they had much better not know. I have lived here, among the smuts and the mists, where the flowers seem withered and even the meadows are stony, where the people are as hard and as coarse as their ugly houses, where virtue is ugly, and vice is ugly, and living is ugly and death is fearsome. And now you see what I have chosen—and I hold to my choice."

"Listen, Philip," she cried passionately, "I don't care what you think! I tell you that if you were really a man, if you had a man's heart in your body, you'd have sinned yourself before now—robbed some one, murdered some one, torn the things that make life from the fate that refuses to give them."

"Perhaps," he said, as he turned away, "I may do that."

His hand was upon the latch before she realized that he was actually going. She sprang to her feet.

"Philip!" she shrieked. "You're not going? You're not going like this? You haven't said anything!"

He closed the door with firm fingers. Her knees trembled, she was conscious of an unexpected weakness.

He had come and gone, and she knew what fear was!

You'll find this story running in large installments in all editions of The Chicago Evening American every night.

Another Thrilling Story to Start in

THE CHICAGO EVENING AMERICAN *TODAY*

IT will grip your interest at the very start—and will keep you wondering to the very end. You will be startled by the complications which arise from the extraordinary resemblance of two cousins—Philip and Douglas Romilly—the former burdened with poverty, and the latter afflicted by wealth and a love for "high living." It is all so graphically told that you will feel as if you were looking into the very souls of live men and women. It is a story of love, intrigue and mystery. If you start it—you'll be sure to finish it. You can't help it—and remember it—

STARTS TO-DAY IN THE CHICAGO EVENING AMERICAN

FRENCH PRIZE AMERICAN FLAG; NONE FOR SALE

Even the Children Refuse Large Sums for "Old Glory."

BY JOSEPH B. PIERSON.
(Special Cable to Chicago Tribune.)

CONTROLE AMERICAN ARMY, via Paris, Sept. 23.—Gen. Pershing's car has passed before us. We are running through little villages, mostly at the bottom of long declines in that part of France where motoring is a continual "shoot the chutes." The roads are excellent, the morning air bracing. Women and children along the route are excited by the passing of the staff of the American commander in chief, whose democratic personality grips France. They gaze curiously and wave their hands.

Everybody has an American flag. It hangs with the tri-color at the doors of the houses and at the portals of the village merchants.

"We certainly must have an American flag on our motor," one of our party says. "We must at least keep pace with the French people in showing respect for our own country."

Old Glory Too Valuable.

But the village merchants have only tri-colors for sale. Long have the American flags been sold out. Well, we can at least buy one from some French child along the road, for we have learned in Paris that money will buy anything.

Again we coast into a typical French village. Ten or twelve houses line the road. There is no railroad or stage, it is isolated by war.

A little boy of 5, with a battered tin toy cannon, is playing at the side of the road with a girl about 7 who has a small dog. In the cannon caisson, almost overwhelming it in size, is the Stars and Stripes and the girl has an American flag in her hand. The flag staff is broken short and the colors are slightly dimmed by wear.

Cannot Buy Her Heart.

"Mon ami, I wish to buy your flag. Here's five francs," we say in our best French.

The French boy grasped his flag and scuttled into the door of his home, leaving his cannon in the roadway.

"Ma petite dame, here's 10 francs for your flag."

The little lady boldly stands her ground.

"It is much money, monsieur, but I cannot."

"Fifteen francs?"

"Non, monsieur, ce n'est pas mon drapeau, mais mon coeur lequel vous ne pouvez pas acheter." (No, monsieur, it is not my flag, but my heart which you cannot buy.)

TRAIL OF "GYPSY" HEIRESS, ACCUSED AS FORGER, FOUND

Mrs. Corinne Bollinger, the St. Louis heiress whose truant disposition leads her to discard society for a nomadic life with one "Jack" Cappell, was said by detectives yesterday to be near the point of arrest near Lincoln, Ill. Mrs. Bollinger and Cappell are said to be traveling in a "gypsy wagon" behind a pair of weary horses.

They were on the point of capture on a charge of passing worthless checks in the Wayside inn, a roadhouse operated by Dick Gorrino, near Joliet. Gorrino formerly was proprietor of the once notorious Motorhead inn in Blue Island.

Girl and $800 Dog Left Behind.

In the haste of their flight they left behind Mrs. Bollinger's daughter Frances, 11 years old, and a bulldog, said to be valued at $800. The dog is held in the inn, but the girl has been returned to St. Louis and is in the care of Mrs. Bollinger's father, C. C. English of the Ely-Walker Dry Goods company.

Mrs. Bollinger was educated for a career in music.

When she was 18 years old she was married to C. C. Byrne, now of New York. This was thirteen years ago. She subsequently left Byrne and upon resuming her music in New York she married C. J. Bollinger of Hudson, N. Y.

Travel in "Gypsy" Style.

Upon leaving St. Louis Mrs. Bollinger and Cappell are said to have cashed a number of checks on Mr. English. They are said to frequently have traveled "gypsy style" in a covered wagon which they would discard for the conveniences of a hotel upon arriving in a town. Detectives have trailed them through a number of southern Illinois cities.

War Increases U. S. Exports.

Washington, D. C., Sept. 23.—War has increased America's exports of manufactures, according to the figures made public tonight by the commerce department, from 59 per cent of the export total in 1914 to 78 per cent or more than $6,000,000,000 worth of goods of all kinds sent abroad during the twelve months ending with last June.

CRACKSMEN GET $147 AS BANDITS ROB THREE MEN

Cracksmen stole $147 from a safe in the butcher shop of Edward J. Shinner, 1254 North Paulina street, late Saturday night or before daylight yesterday, Shinner told the police. The burglars crawled through a transom and dragged the strongbox into a rear room where they forced it open. Shinner discovered his loss when he opened his place yesterday.

A. Weinberger, 6142 Bishop street, was held up at South Laflin and West Sixty-second streets and robbed of $18.85, a gold watch and a ring.

George Quist, 6002 South May street, was stopped at Justine and West Sixty-first streets and robbed of $27 and a gold watch.

A half hour later, at the same intersection, the bandits held up Roy Bender, 6049 Honoré street, obtaining $9.50.

TOILET ARTICLES

Melba "Lov Me" Face Powder, box	75c
Gardon's "Lorayne" Face Powder, box	50c
Rigaud's "Mary Garden" Talcum Powder, bottle	35c
Woodbury's Facial Soap, cake	17c
Miro-Dena Cold Cream, jar	50c
Daggett & Ramsdell's Cold Cream, 50c size	35c
Pebeco Tooth Paste, 50c size	35c
Sanitol Paste and Powder, 25c size, each	17c

No phone or mail orders on these items.

CHAS·A·STEVENS & BROS.

A Complete, Exclusive Specialty Shop for Women

WOMEN'S SILK HOSIERY

A very fine quality Silk Hose, made full length and elastic. This lot will be sold at last season's price. It is the best Hose at this price we know of. A wide range of colors. Per pair, $1.50.

BOOT SILK HOSE. This Ladies' Silk Stocking is without question the best Hose on the market. A single pair will convince you and make you a satisfied customer. They come in black, white, and a very large variety of new fall shades. Per pair, 85c. *First Floor.*

ARTISTRY IN APPAREL

Smart Dresses

Combinations of Serge and Satin, Georgette and Satin and all Satin models. Embroideries and beadings are exquisite, and draped skirts the personification of grace. $50 to $125.

Two typical models are illustrated.

For street and afternoon wear—there are navy or brown serges and clever black satins, distinguished by the most intricate of individual designs in silk, wool or gold thread embroidery, zouave or surplice effects, tunics and plaits.

The selection is particularly comprehensive from $25.00 to $45.00.

No. 1—Afternoon Gown of Navy Satin and Georgette over Beige. Crystal beading. $75.

No. 2—Navy Tricot Frock, handsomely embroidered in silk and gold thread. $90.

No. 1 No. 2 No. 3 No. 4

Distinctive Suits

Plain tailored, semi-tailored, blouse styles, or fur adorned. So select a variety of Fall and Winter Suit models that every woman of particular tastes may gratify her individual desires. Broadcloths, Silvertones, Velours and Duvetyns fashion these Suits we are showing from $50 to $185. Two handsome models illustrated.

From $29.50 to $45 the selection of styles and materials is unusually extensive. Such splendid practical fabrics as Oxford Velour, Trico-Burella, wool Poplins are among them, with all the delightful style effects in collars, belts, varied lengths and trim cut which the new season brings.

Fourth Floor.

No. 3—Wool Velour Suit, blouse effect. Hudson Seal collar. $90.

No. 4—Navy Broadcloth Suit, semi-tailored. Banded with Hudson Seal. $75.

Stylish Coats

The straight line models which are so desirable are fashioned of an almost limitless selection of fabrics—featuring beautiful silk velours, bolivias, pompons, broadcloths. Models of impressive simplicity, with large self-collars and exclusive styles adorned with rare furs. All these are included in an interesting price range of from $29.50 to $85 and up to $375.

Fourth Floor.

New Ideas in Distinctive Millinery

THE charming Chapeau featured is one of the many distinctive products of our expert designers—millinery expressive of the highest artistry, distinguishing our French section for the delightful selection of chic, individual styles—specializing in advance presentations of correct Fall and Winter models.

The very newest note is an original adaptation of the French idea, employed in beaver-faced velvet. Models in hatters' plush, equally alluring, favor rich colorings and feather trimming innovations.

Prices range from $15 to $55.

Fifth Floor.

New Fall Gloves

The most popular lines of gloves made, especially recommended for style, fit, comfort and durability. Our Fall lines are now complete and we would urge you to make an early selection.

PERRIN'S fine French Kid Gloves—two-clasp, overseam, black and white, with contrasting backs and stitchings, also a full line of fall colors. Per pair, $2.00.

PERRIN'S extra quality Kid Gloves—pique sewn, in black, white and colors; beautiful embroidered backs. Per pair, $2.75 and $3.00.

KAYSER Silk Gloves—extra quality, with Paris point backs, black, white and colors. Per pair, $1.25.

KAYSER Chamoisette Gloves—two clasp, white with self and white with black stitched backs. Per pair, $1.00. *First Floor.*

Fur Wraps

Our Fur Section is handsomely prepared to equip the fashionable woman with Fur Capes or Stoles, so essential this Fall for wear with Afternoon Frocks and Evening Gowns. There are beautifully developed individual wraps in the finest Sables, Hudson Seal and Fox obtainable, with prices and styles for every discriminating woman.

Silks and Velvets for Fall and Winter

The art of creating a beautiful gown or a handsome, practical coat, thoroughly in keeping with Fashion's trend, depends largely on the beauty, quality, timeliness and pliability of the fabric employed.

Stevens' Silk Shop specializes in presenting dependable, stylish Silks, Velvets and Satins at advantageous pricings. Today's opportunities include:

VELVETEEN—in qualities particularly adapted to developing Women's and Misses' Suits and Tailored Dresses—and equally desirable for children's apparel.

All the street shades are represented, among them Wine, Taupe, Green, Navy and Brown.

27 in.......$2.25 yd.
35 in.......$3.50 yd.

CHIFFON VELVET—of a richness which will lend character to distinctive afternoon and evening gowns and handy wraps.

Both the high and dull finish are represented in a gratifying choice of select, delicate colorings or appropriate street shades.

40 in.—Priced from $6.00 to $8.00.

SPECIAL—An excellent Charmeuse in attractive colorings suitable for afternoon or evening costumes. Special for Monday only at $2.35.

"The Silk Shop"—Main Floor, Wabash Ave.

Blouse Originations Particularly Priced $5.00 and $6.50

Every one of these desirable Blouses is expressive of feminine daintiness in every detail.

$5.00 $5.00 $5.00 $6.50 $6.50

The selection comprises Georgettes and Crepe de Chines—the most appealing of beautiful Autumn styles—exquisite workmanship emphasizing the varied trimming features of soft laces, tucks, plaits and embroidery.

The moderate pricing is so apparent considering the splendid character of these attractive Silk Blouses that every woman may satisfy her individual requirements with pleasurable profit.

Second Floor.

Satin Undergarments

Newly Conceived—Attractively Priced

This dainty set of Satin Undergarments consists of a fancy Vest especially designed to conceal the waistline—partially covering the accompanying Knickers.

THE VEST—In White or Flesh Satin, with yoke of novelty rose pattern lace—firm and effective—rows of hemstitching, and shoulder straps in contrasting color. $3.75.

KNICKERS—To match the Vest, with lace falling gracefully over the knee, and carefully finished with hemstitching. Gathered at waist. $3.75.

Third Floor.

A SPECIAL SELLING OF NEW SILK UNDERWEAR

Tricot and Regimental Silk Underwear—MANUFACTURERS' SAMPLES of such splendid character and extensive variety—bought at a discount which enables us to offer them at 25% to 33 1-3% LESS THAN REGULAR PRICE.

This offering is one of the biggest advantages the season will produce for every woman to purchase her supply of Silk Undergarments.

NOVELTY VESTS, $1.95, $2.95, $3.95

Of quality Regimental Silk. A beautiful assortment—with handsome yokes of Val and Filet laces or insertions, ribbon or lace shoulder straps, dainty tuckings. Also plain vests with tailored or French tops.

ENVELOPE CHEMISES, $2.95, $3.95, $4.95

In Tricot and Regimental Silk. Exquisite yokes of Val or Filet laces and insertions—or dainty hemstitching, eyelet embroidery or embroidered silk edges.

CORSET COVERS

Tricot Silk at $1.25. With a variety of lace inserts and ribbon straps.

Regimental Silk at $1.45 and $1.95. Yokes of lace—blue or pink ribbon shoulder straps.

BLOOMERS

Splendid quality Tricot, elastic tops and bottom reinforced, $1.95.

Fancy Bloomers of excellent Regimental Silk at $3.95 and $4.95. Lace insertions or edges—elastic waist and knee.

Second Floor.

Have You a Stout Figure?

Do you have trouble with corsets?

If so, consult our experts, who possess a scientific knowledge of anatomy, and correctly fit Stout Figures to mold the fashionable contour with comfort.

"LA VOGUE," coutil, sizes 26 to 36, $8.00. *"RHEA," coutil, sizes 24 to 36, $10.00.* *"LA VOGUE," coutil, sizes 27 to 40, $5.00.*

Special showing of these new models in Laced in Front and Laced Back Corsets for tall stout, short stout and stout figures of medium height.

Our Corsets for Stout Figures are cleverly designed to support and redistribute superfluous flesh without restraint, pressure or tightness.

Large assortment of other models in a wide variety of fabrics and prices.

Brassieres, Bandeaux and Confiners do the same work for the bust, shoulder and diaphragm that corsets do for the lower figure, and it is absolutely necessary to have them fitted.

Our stock is complete for the various proportioned figures in a variety of materials for every costume and every occasion.

Second Floor.

The Secret of Martin & Martin Success

The Martin & Martin shoe business is unique—there is no other like it. It is founded upon the theory that the appeal of *quality* lasts longer than the appeal of *price*—and upon the fact that shoe *economy* must finally be judged by the cost *per year* and not by the price *per pair.*

The Martin & Martin theory of business is a sound one. Men and women buy Martin & Martin shoes not only because they are fashionable, correct and *exclusive*, but because *it costs less per year to wear these shoes* than any others. Thousands have demonstrated this fact to their own satisfaction. You can demonstrate it for yourself by one trial of the shoes.

Complete line of the famous

"Cort" Shoes

are always on hand in both our Chicago and New York stores.

Martin & Martin

GOOD SHOES & HOSIERY FOR MEN, WOMEN & CHILDREN

326 So. Michigan Ave., Chicago

1 East 35th Street, New York

(Those who cannot visit the stores buy satisfactorily by mail. Our fitting charts, simple, accurate and easily used will be sent upon request. Please address the Chicago store.)

The Truck that Hauls for Half

The *Phenix* is as Faithful as "Old Shep"

Make a 3000-lb. Truck out of Your Ford with the $350 *Phenix*

Phenix

TRUCK MAKERS INC.

2337 SO. MICHIGAN AVENUE, CHICAGO

Exhibits Nos. 1 to 5 at the Coliseum

THE most important consideration in depositing your money is

SAFETY 1st

The chief aim of this bank is to insure such safety and having the confidence of over ninety-seven thousand customers with savings deposits of over forty-two millions of dollars we welcome your account, and assure

Safety Service Convenience

James B. Forgan, Chairman of the Board — Emile K. Boisot, President

First Trust and Savings Bank

Capital and Surplus, Ten Million Dollars

Northwest Corner Dearborn and Monroe Streets, Chicago

SWEITZER CUP PLAY NARROWS TO FOUR TEAMS

Cicero, Ideals, Romeos, and Mutuals in Semi-Finals.

Sweitzer cup-Tearney trophy games reached the semi-finals when four winners were returned in yesterday's schedule. The victorious teams are the Ciceros, who beat the Barber Colts, 6 to 1; Ideals, who pulled a 5 to 4 surprise on the Dodger Trainings; Romeos, who bumped off the Maywood A. C., 11 to 3, and Mutuals, who won a redhot combat from the Aristos, 9 to 7.

Although outhit, Cicero beat Barber Colts at Cicero. Joe Conlon was handicapped by his teammates making eight errors. Score:

Ciceros.	R	H	P	A	B. Colts.	R	H	P	A
Cerny, ss.	0	0	1	3	Phelan, ss.	0	1	0	3
Na'stak, rf.	2	2	1	0	Atreau, 1b.	0	0	12	0
Bartell, 3b.	0	0	2	1	Scanlon, cf.	0	1	2	0
Kafora, c.	1	2	12	1	Wolf, 2b.	0	1	2	1
H'burg, cf.	0	1	1	0	Connelly, lf.	0	1	1	1
Sul'van, 2b.	0	1	1	0	Bell, 3b.	1	1	2	2
Tennant, 1b.	1	1	5	1	Sh'han, rf.	0	2	2	0
Reed, lf.	1	0	2	0	Gall'her, c.	0	1	3	3
Cantwell, p.	1	0	2	2	Conlon, p.	0	0	0	5
Totals	6	7	27	8	Totals	1	8	24	15

Ciceros ....0 2 0 1 1 0 0 2 *—6
Barber Colts ...0 1 0 0 0 0 0 0 0—1

Errors—Bartell, Kafora, Sullivan, Phelan [2], Atreau [2], Connelly, Shanahan, Gallagher [2]. Two base hits—Naperstak [2], Sullivan, Gallagher. Struck out—Cantwell, 12; Conlon, 4. Bases on balls—Cantwell, 2; Conlon, 7.

Ideals, 5; Dodgers, 4.

Dodger Trainings lost to the Ideals at Elston and Kedzie. The clouting of Cronin and Baude was responsible. Score:

Ideals.	R	H	P	A	Dodger T.	R	H	P	A
Layden, cf.	1	2	0	1	Walliser, 2b.	1	1	0	3
Kurch, 3b.	0	0	1	1	Seifert, rf.	1	0	1	0
Baude, 2b.	0	3	4	2	B. Leb'n, 3b.	1	2	2	4
Knybel, ss.	1	1	2	4	Voveseney, cf.	1	2	0	0
Hutt, 1b.	0	1	8	0	A. Leb'n, ss.	0	2	0	0
Lavin, lf.	1	0	0	0	Heilman, lf.	0	2	1	0
Spreitzer, rf.	0	0	1	0	Kropf, 1b.	0	2	9	1
Cronin, c.	1	4	11	0	Nelson, p.	0	0	0	2
Zwiefka, p.	1	1	0	2	Singer, c.	0	1	11	1
Totals	5	12	27	10	Totals	4	12	24	11

Ideals ....0 0 0 1 2 1 1 0 *—5
Dodger Training 0 0 2 0 2 0 0 0 0—4

Errors—Walliser, Lavin, Baude. Two base hits—Singer, Siefert, Cronin [2], Krybel, Walliser. Struck out—Zwiefka, 11; Nelson, 10. Bases on balls—Zwiefka, 3; Nelson, 2.

Mutuals, 9; Aristos, 7.

Aristos went into the ninth with the score 9 to 2 against them, and banged out five runs. Loose fielding was the main cause for their setback. Score:

Mutuals.	R	H	P	A	Aristos.	R	H	P	A
Londie, 3b	2	1	2	1	Con'olly, ss	2	1	0	2
And'son, rf	0	0	0	0	Kiel, 2b	1	3	3	3
Steen, 2b.	1	2	0	6	Murphy, 3b	1	0	1	2
Pierre, c	2	1	8	0	Wilson, cf.	0	1	1	2
Schri'ber, lf	1	3	1	0	N'man, 1b	1	3	11	0
Hills, cf	1	1	2	0	L'mann, p.	2	2	1	3
Stone, ss.	1	2	0	4	Sullivan, rf	0	0	0	1
Pixley, 1b	0	1	14	0	C. Jac'bs, c	0	2	10	2
Smith, p.	1	1	0	3	Chr'sen, lf	0	1	0	1
Totals	9	12	27	14	Totals	7	13	27	16

Mutuals ....2 0 4 0 0 3 0 0 0—9
Aristo ....0 0 0 0 1 1 0 0 5—7

Errors—Sullivan, Connolly, Kiel [2]. Two base hits—Lindemann [2], Christensen, Steen, Schrieber. Three base hit—Connolly. Bases on balls—Lindemann, 5; Smith, 4. Struck out—Lindemann, 10; Smith, 9.

AT MAYWOOD.

Romeos ....0 2 0 2 0 1 6 0 0—11 13 0
Maywood .....1 0 0 0 0 0 2 0 0— 3 8 5

Batteries—Simmons and Fleming; Hagon and Schultz.

Normals Beat Ragens, 2-1; Victors on Two Bingles

Normals nosed out Ragens at Normal park, 2 to 1, in the first game of a three cornered series for the championship of the south side. Corey held the winners to two hits, but his wildness helped beat him. He passed two men and hit another in the third, then a boot by Shortstop Fay let two Normals score. Harry Matts was found for twelve hits, but was good in the tight spots. Score:

Normals.	R	H	P	A	Ragens.	R	H	P	A
Le Beau, lf.	1	0	2	0	M. Wat'l, lf	0	1	0	0
Sundh'm, ss	0	1	2	2	Crook, 1b.	0	2	10	0
Kohl, 2b.	0	0	1	1	E. Wot'l, 2b	0	1	1	1
S'anson, 1b	0	1	13	0	Demmer, rf.	1	1	1	0
Black, 2b.	0	0	0	3	C. Wot'l, 3b.	0	2	0	4
Nolan, cf.	0	0	3	1	Maginal, cf.	0	3	2	0
Cross, rf.	0	0	1	1	Fay, ss.	0	0	2	1
Wallace, c.	1	0	5	2	M. Clos'y, c	0	1	8	2
Matts, p.	0	0	0	4	Corey, p.	0	1	0	1
Totals	2	2	27	14	Totals	1	12	24	9

Normals ....0 0 2 0 0 0 0 0 *—2
Ragens ....0 0 0 0 0 1 0 0 0—1

Errors—Fay [3], C. Wottell, Sundheim. Two base hit—Demmer. Hit by pitcher—Corey, 1; Matts, 1. Struck out—Corey, 9; Matts, 3. Bases on balls—Corey, 4.

SOUTH CHICAGO, 7; HAMMOND, 4.

Hammond errors gave South Chicago a 7 to 4 victory in the first game of their series at Hammond. Henning, who was presented with a gold watch by the Hammond fans before the game, easily outpitched Lafferty, fanning nine men and holding the winners to seven hits, three in the ninth. Score:

South Chicago..0 0 0 0 2 0 3 0 2—7 7 0
Hammond .....0 0 0 0 1 0 3 0 0—4 12 4

Batteries—Lafferty and Erickson; Henning and Hudson.

HASKELL-BARKER, 8; NAVY, 5.

Michigan City, Ind., Sept. 23.—Haskell & Barker baseball team defeated the United States navy nine of Great Lakes, 8 to 5. The H. & B. players scored all their runs in the first two innings. Score:

Navy ....0 0 0 0 0 3 0 0 2—5 6 1
H. & B...7 1 0 0 0 0 0 0 0—8 12 2

Batteries—Stair, Coleman, and Viebarge; Cramer and Eggleston.

WHITE SOX VS. GIANTS

Sanborn Compares Rival Outfields and Finds Them Nearly Equal in Ability.

BY I. E. SANBORN.

Beginning with the outposts in discussing the individual merits of the White Sox and Giants preliminary to their coming combat for the world's diamond supremacy, there is no arguing the superiority of Chicago in center field. Hap Felsch has it on Ben Kauff in any department of the game you may pick, defensively or offensively.

Felsch is a better batsman than Kauff even without taking account of the supposed difference in class in favor of the American league. The Sox middle gardener has hung up the higher mark against better pitching, being over .310, while the Giant centerfielder is under that figure but well over .300. They are the only two regulars on either team that have topped .300 with the stick this year.

* *

Kauff is no such disappointment this year as he was last, when he was expected by Federal league adherents to burn up the Polo grounds, including the concrete stands and the steel elevated structure that belts the park. Ben injured his playing trying to live up to expectations. This year he started out with less press agenting and has become a good major league outfielder. Still he is below Felsch in ability, for the White Sox star has been compared by unprejudiced experts to Tris Speaker, and no one rationally could put Kauff in that class.

Felsch has a pair of hands made to hold anything he can reach and a pair of legs designed to let him reach almost anything hit in the air between left and right fields. Kauff is not as dead sure a catch and his legs are not as long as Hap's, but he is fast and accurate. Both have good throwing arms. Felsch has the stronger wing, perhaps, but Kauff is likely to be more accurate in the general run of pegs. Felsch bats right handed and is a swatter of the clean up kind, while Kauff hits from the south side of the plate and hits the ball hard without taking as long a swing at it. Either of them is likely to knock the ball out of the lot any time he gets squarely hold of it.

* *

In left field Jackson and Burns would be almost evenly matched if the class of the two leagues were equal. They have batted at about the same clip, just below the .300 mark. This gives Jackson the call in stick work on account of the difference in pitching which he has faced. Mister Joe is a more dangerous swatter than Burns. He can drive the ball straighter and farther than his rival, and the dope shows that he can hit it safely just as often. That is why Jackson is batting fourth, in the clean up position, while Burns is lead off man and expected to do more waiting than his rival in left field is called on to do.

There is little difference between Jackson and Burns in the defensive end, but that difference is in Burns' favor. Both cover all the ground there is and are sure enough on the catch. Burns excels the White Sox slugger in that he has mastered the sun and does not have to be switched out of the sun field, as Jackson. That means Mister Joe will play right field on the Polo grounds and left field at Comiskey park, while Burns will be in left at both parks. On the whole, therefore, Burns is the more valuable man of the two.

* *

Right field is the weakest spot on both teams. For that position each manager has right and left handed batsmen to alternate. For the Sox, Liebold will face the right handed hurlers and John Collins the southpaws. On the opposing side, Robertson will tackle all the north paws and Thorpe probably will be used whenever Manager Rowland sends a left hander to the slab. Liebold is a better waiter at the plate than Robertson, but otherwise the Giant is Nemo's superior by a small margin in batting and fielding. Collins is much better than Thorpe as an outfielder and when there is money at stake Shauno is a more dangerous man at bat than at any other time.

Happy Felsch
Benny Kauff

BELOIT CHAMPS SWAMP GARDENS

The Beloits, Chicago league champions, defeated Garden City at Garden City park, 10 to 4. Zabel, former Cub, kept the hits well scattered and was given excellent support. Score:

Garden City.	R	H	P	A	Beloit.	R	H	P	A
Ginners, ss.	0	1	3	5	Thomas, lf.	1	0	1	0
H. Jam'n, cf	0	1	1	0	Briton, 2b.	1	1	3	1
F. Jam'n, 2b	0	0	3	2	Baxter, rf.	1	2	1	0
K'v'h, lf. 1b	0	1	5	0	Perring, 3b.	1	1	0	2
Weiss, 1b.	1	0	10	1	Keene, 1b.	1	2	10	0
Kernan, 3b.	0	2	1	1	Breck'ge, cf	1	1	1	0
Burt, rf.	1	1	1	0	French, ss.	2	2	0	5
Asmus'n, c.	1	1	3	0	Shook, c.	1	0	11	0
Strem'l, p.	0	0	0	1	Zabel, p.	1	2	0	2
Overlock, p	1	1	0	4					
Cameron, lf	0	0	0	0					
Totals	4	8	27	14	Totals	10	11	27	10

Garden City...0 0 0 3 1 0 0 0 0—4
Beloit ....2 0 0 5 0 0 0 3 0—10

Errors—Weiss, Stremmel, Shook, French [2]. Two base hits—Ginners, H. Jamieson, French [2]. Home run—Perring. Bases on balls—Zabel, 4; Stremmel, 2. Struck out—Overlock, 3; Zabel, 10.

ALBANY PK., 1; LOG. SQUARE, 0.

When Englehardt smashed his double into the right field crowd he scored Madigan from second and added the climactic touch to Albany Park's ninth inning rally, beating Logan Square, 1 to 0, at the latter's field. It was a brilliant slab battle between Mack and Stack in the first of a five game series. Madigan opened the ninth on a walk and moved up when Egan was hit on the wrist. Score:

Albany P.	R	H	P	A	Logan Sq.	R	H	P	A
Heckart, rf.	0	2	0	0	Schuler, 3b.	0	0	0	2
Novak, 2b.	0	1	2	0	Meinke, ss.	0	0	2	0
Madigan, lf	1	0	3	0	Dennis, c.	0	0	9	2
Egan, c.	0	1	7	2	Lassar, rf.	0	0	1	1
Engl'dt, 1b.	0	2	9	0	Cook, 2b	0	1	3	0
Sullivan, 3b	0	0	3	4	Ullman, lf.	0	1	5	1
Pechous, ss	0	0	2	2	Fenton, cf	0	3	2	1
Quigley, cf.	0	0	1	0	Olson, 1b.	0	0	5	0
Mack, p	0	0	0	3	Stack, p	0	0	0	0
Totals	1	6	27	11	Totals	0	5	27	7

Albany Park ....0 0 0 0 0 0 0 0 1—1
Logan Square ..0 0 0 0 0 0 0 0 0—0

Errors—Heckart, Novak [2], Sullivan, Pechous, Schuler, Dennis, Cook. Two base hits—Fenton, Englehardt. Struck out—Stack, 8; Mack, 5. Bases on balls—Stack, 2; Mack, 3.

JOLIET, 7; GALLIGANS, 6.

Joliet ....0 1 0 0 0 1 4 0 1—7 12 4
Galligans .1 1 3 0 0 0 1 0 0—6 12 2

Batteries—Perry and Jacobs; Black and Karofa.

Fraternal Leagues

NATIONAL CATHOLIC.

Jacques Cartier defeated St. Jarlath's at Comiskey park, 5 to 3. A triple by Chausse in the sixth with the bases full won for Cartier. Score:

J. Cartier.	R	T	P	A	St. Jar'h.	R	H	P	A
Feeley, ss.	1	0	1	0	Mor'sey, cf.	0	0	0	0
Caspers, 3b.	1	0	0	3	Houre, 1b.	0	0	11	0
Arcand, rf.	1	3	0	0	O'Conn'l, c.	0	1	7	2
Chausse, 1b.	1	1	9	0	Alex., 3b.	1	0	2	2
Fourn'r, cf.	0	0	0	0	Forrest, ss.	1	1	1	4
Dumas, 2b.	0	1	1	2	Mul'n, p-rf.	1	1	0	2
Garant, cf.	0	2	2	0	Carr, rf-p.	0	0	0	0
Rodgers, c.	0	0	11	1	Belz, lf.	0	1	2	0
Collins, p.	1	2	2	1	McD'h, 2b.	0	0	4	0
Totals	5	9	27	7	Totals	3	4	27	10

Cartier ....1 0 1 0 0 3 0 0 0—5
Jarlaths ....0 3 0 0 0 0 0 0 0—3

Errors—Caspers [3], Feeley, Chausse, Morrissey, Forrest. Two base hit—Dumas. Three base hit—Chausse. Struck out—Collins, 12; Mulligan, 5; Carr, 1. Bases on balls—Mulligan, 4; Collins, 1; Carr, 1.

Queen of Angels improved its standing in the pennant finals by whitewashing St. Martins, 10 to 0, at Riverview park. Score:

Qu'n of Angels.1 0 3 2 0 0 0 4 *—10 11 1
St. Martins....0 0 0 0 0 0 0 0 0— 0 4 7

Batteries—Manz, Draths, and Bennett; Eber, Dellenberg, and Crofton.

INDEPENDENT FORESTERS.

New City......0 0 0 0 0 0 0 0 0 0 1—1 7 2
Morgan Park..0 0 0 0 0 0 0 0 0 0 0—0 6 3

Batteries—Doyle and Quackenbush, Duxberry and Lansing.

Illinois ....0 0 0 1 0 0 0 1 0 0—2 8 2
Englewood ...1 0 0 0 1 0 0 0 0 0—2 7 3

Batteries—Hughes and Dick; Loehwing and Barton.

Chicago ....3 0 0 2 2 3 0 0 0—10 19 7
Palmer ....0 0 5 2 0 5 2 0 *—14 23 3

Batteries—W. Maurer and G. Maurer; Schelze and Carlson.

MACCABEE LEAGUE.

Ivy tent defeated Lincoln tent in the first game of the series for the championship, 10 to 2, at Albany Park. Score:

Ivy .....0 0 1 0 2 1 5 1 0—10 10 0
Lincoln .0 0 1 0 0 1 0 0 0— 2 6 5

Batteries—Nelson and Carey; Dorr, Bachert, and Peterson.

LOCAL BASEBALL.

Dunning, 10; Portage Country club, 2.
La Salle A. C., 8; Owl A. C., 6.
Argus, 7; Spaulding A. C., 4.
Rexos, 5; Training Jrs., 2.
Seminoles, 6; Triangles, 4.
Marshall A. C., 1; Union Giants, 0.
Arlington Heights, 6; Mount Prospect, 1.
Rovers, 5; Harkales, 4.

BRUISING LABOR NOW ON PROGRAM FOR GRID SQUADS

Coaches Will Start Hard Scrimmage Today; Games on Saturday.

BY WALTER ECKERSALL.

With preliminary drill a thing of the past, football teams in all sections of the country will settle down to hard work today, and from now until the close of the season each succeeding day will mean harder preparation.

In the west members of the Big Ten have put in a week of preliminary practice. Today nearly every one of them will be sent through the first scrimmage of the season. They have learned signals and have mastered formations in a rough manner, but the plays must be polished by daily scrimmage.

The teams have been given a few formations, and as soon as the coaches are certain the players know just what to do on each play more will be added to the list, in order to have them prepared for any emergency. While perfecting the offense the defense also will come in for its share of attention.

Real Battles Start Oct. 6.

As all the teams will go into action on Oct. 6, a lot of work must be accomplished in the next two weeks. All the conference colleges are scheduled to meet outside teams which have been hard at work all month and are sure to be in mid-season form. In the past the big teams often have been caught unawares, and the games of Oct. 6 may furnish upsets, especially this year, when so many of the stars have gone to war.

In the Big Ten things are progressing as smoothly as can be expected under the conditions. Some of the coaches are hampered by scarcity of material, but are making the best of the situation. Some as yet have not enough men to form two elevens, but with the opening of the scholastic season it is expected enough freshmen will report to give the varsity elevens the necessary scrimmage practice.

Small Squad at Indiana.

With only a handful of men, most of them green, Coach Stiehm of Indiana will send his team against Franklin at Bloomington on Saturday. Stiehm cannot be said to have good prospects, and his eleven will have to play a lot of football to win.

Evans Sets Links Record; Repeats It on Same Day

Competing in two four ball matches at the Ridge Country club yesterday, Champion Charles Evans Jr. broke the record of the course on his first game over the new course with a card of 36—40—76, and in the afternoon he duplicated his card. The previous record was 78, held by J. K. Lamb, F. M. Baker and Professional George Taylor.

Evans and S. E. Thomasson defeated C. Baker and W. S. Kline, 3 and 2, in the morning, Baker getting a 79. In the afternoon they defeated George Taylor and W. S. Kline, 4 and 3. Evans' morning card and the par of the course:

Evans—Out ....3 3 4 5 4 4 5 3 5—36
Par—Out ....4 3 5 5 4 4 4 3 5—36
Evans—In ......6 6 4 4 4 4 3 4 5—40—76
Par—In ....4 6 4 4 4 3 3 4 5—37—73

W. D. Stapp won the Calumet championship, defeating C. H. Herman, 10 and 9, in 36 holes. Stapp had 75 and 77.

The Chicago Press club will hold its monthly tournament today at Ravisloe Country club. Professional Alec Taylor has laid in a stock of large score cards and a fresh supply of divots.

ROHRERS, 6; ROSENGERS, 1.

Rohrer's Speed Boys landed a place in the title round of the Chicago Boys' league by beating Rosenger's Colts, 6 to 1, at Grant park. Score:

Rosenger 0 0 0 0 0 1 0 0 0—1 4 2
Rohrers ..0 0 0 0 0 0 0 0 6 *—6 2 6

Batteries—Hansen and Ragelow; Miles and Blanc.

Boys' League Meets Tonight.

Chicago Boys' league will hold its weekly meeting at 6 o'clock tonight at the Mohawk club, 75 West Randolph street. Managers and players connected with 12 to 16 year old teams are invited to attend.

FOR ATHLETICS

Notre Dame's President, in Opening Sermon, Sees Good in Sports.

SOUTH BEND, Ind., Sept. 23.—[Special.]—Notre Dame's president favors athletics. In his sermon today at the formal opening of that university the Rev. Father John Cavanaugh said:

"It would be well to take up some form of athletics, because that is a natural impulse of healthy and vigorous and morally clean youth. Strength will follow upon athletics, and from strength will come that courage to face opposition, to meet an adversary, to oppose injustice, to defend your rights and the rights of others.

"If it is true that the bully is the most offensive type of man, it is equally true that nothing great or noble ever can be expected from physical cowardice.

"Cultivate endurance so that, should occasion call, you may be able to bear pain and hunger and continuous labor without complaint. Weakness or flabbiness of fiber is poor material out of which to build a man."

DAY-FOX TEAM WINS THIRD ROUND MATCH IN TENNIS TOURNEY

Two more clubs advanced the play in the annual doubles tournament of the Chicago Tennis association to the fourth round yesterday. J. F. Day, veteran player, and Harry Fox, mates of the Sherwood club, continued their fast play on their home courts, beating the Maywood pair of Nutter and Haines with unexpected ease. Day and Fox eliminated W. S. Miller and Don Wiley of the Chicago Tennis club, one of the most promising teams entered, in a previous round. As a result the Sherwood duo won a place with the favorites still in the running. Results:

AT CHICAGO TENNIS CLUB.

Second round—Berns and Forster, Unatre, defeated Biggar and Johnson, Western Electrics, 7—5, 0—6, 6—3.

Third round—Berns and Forster, Unatre, defeated Carlstrom and Babrice, Chicago, 6—3, 6—2.

AT SHERWOOD CLUB.

Third round—Day and Fox, Sherwood, defeated Nutter and Haines, West Maywood, 6—2, 6—0.

Members of the old Aztec club, whose active devotees of the game joined the Chicago club almost in a body at the organization of the latter club in 1916, have put up their principal trophy in a closed competition at their new courts. This is the first season the cup was put up on new territory. First round matches were played off as follows:

Miller defeated Herdien, 6—0, 6—2; Klewer defeated Cox, 6—4, 6—4; Loehr defeated De Bronkhart, 7—5, 7—5; Kaufman defeated Throne, 6—2, 4—6, 6—4; Fabrice defeated Pridmore, 6—2, 6—1; Carlstrom defeated Moehle, 6—0, 6—1; Kenfield defeated Cole, 3—6, 6—1, 6—2; Leeman defeated Koch, 5—7, 7—5, 6—3; Hoppe defeated Reid, 6—0, 6—1; Rader defeated Atkinson, 6—3, 7—5; Yott defeated Weadley, 6—4, 7—5; Wolff defeated Brown, 6—1, 6—2; Williams defeated Wilkins, 6—4, 6—3; Cut defeated Hudson, 6—2, 6—0; Boozer defeated Ryan, 6—0, 6—0.

Soccer for Grant Park Tars.

The Grant Park Naval station soccer football eleven will open its season next Sunday afternoon. Arrangements have been made to meet the Scottish-American team at West Austin and Kilpatrick avenues.

Special Will Haul Bards to Games at New York

President Joe Farrell of the Woodland Bards has chartered a special train to carry White Sox rooters to the world's series games played in New York. Already 157 reservations have been made, including President Comiskey and party. President Farrell will accept applications by mail at White Sox park for the remaining space until the quota is exhausted. Manager Rowland and the Sox players will travel on the National commission special, which also will carry the newspaper writers.

AURORA, 6; GRANT PARK, 5.

Aurora, Ill., Sept. 23.—Aurora had the season's biggest crowd on hand to see the home team beat Grant Park sailors, 6 to 5. Feine, former White Sox pitcher, tripled with two out and the score tied in the seventh, later counting with the winning run. The sailors' band of sixty-five pieces accompanied the team on a special train. Score:

Aurora ....3 0 1 0 1 0 1 0 *—6
Navy ....0 0 0 2 0 2 1 0 0—5

Errors—Feine, Wright, Warden. Two base hits—Feine, Swanson, Maroney. Three base hits—Feine, Ginger. Struck out—Young, 9; McClusky, 3. Bases on balls—Young, 2; Hoshauer, 3; McClusky, 4.

SAILOR PLAYERS HELP BRICKIES WIN AT SOCCER

Two Tars Big Factors in 3 to 1 Victory Over Swedish Eleven.

BY JOE DAVIS.

The Bricklayers' soccer team scored its first victory in the Chicago league, defeating Swedish-Americans, 3 to 1, at Winnemac avenue and Robey street. Mulrooney and Fitzgibbons of the naval militia, former members of the champion Ben Millers of St. Louis, played finely for the Brickies. Fitzgibbons and Graham scored for the visitors in the first half. In the second Gustafson headed the ball into his own net. Magnussen scored for the Swedish-Americans from a scrimmage shortly before time was called. Lineup:

Bricklayers [3].		Swedish Americans [1].
Birchall	Goal	C. Anderson
Blockley	Right back	Swanson
Mulrooney	Left back	Gustafson
C. Dixon	Right half	C. Olsen
Jackson	Center half	Lundin
H. Stewart	Left half	Carlson
Perry	Outside right	C. Johnson
Fitzgibbons	Inside right	R. Johnson
Pollitt	Center	E. Anderson
Graham	Inside left	Magnuson
Stewart	Outside left	S. Johnson

Goals—Fitzgibbons, Graham, Gustafson [against], Magnuson. Referee—Leonard.

Scots, 3; Lincoln Park, 2.

Scottish Americans won a hard fought game from Lincoln Park, 3 to 2, at Kilpatrick and Austin avenues. Wyatt scored for Lincoln Park, heading a goal from a corner kick. Before the interval Dave Brown put his side in the lead by heading two goals. After change of ends, W. Paul counted for the Scottish Americans and later Wyatt again caged the ball for the visitors.

Joliet defeated Bohemian Americans, 2 to 0, at Forty-sixth street and Kedzie avenue, good work by Vilt in goal keeping the score down. Smith scored after fifteen minutes of play and later Cartwright counted with a low drive. A. Bromley, Halsall, Cartwright, and Vidano starred for the winners, Ton and Vilt leading the Bohemians.

Other Matches.

Depleted by enlistments the Fram team was unable to play its match with Lake Forest in the second division. Results in other matches were:

Washington Park, 3; Columbians, 1.
Cechie, 7; St. Georges, 1.
Third division—Rangers, 2; Palmer Park, 0. Olympia, 2; Atlas, 1.
Fourth division—Fram II., 2; Chicago Hebrews, 0. Roseland, 6; Cechie, 0. Sparta, 1; Hungarians II., 0 [forfeit].

The Harvey team played for the benefit of the football fund, the Scots defeating the Fletchers, 4 to 3.

Anglers' Club Captures Chatt Trophy by 1 Point

Before the largest crowd that ever saw a casting tourney in Chicago outside of a national event, the Anglers' Casting club yesterday won the Chatt trophy, teh feature of the interclub tourney held at the casters' pool in Garfield park. They won the cup by one point from the Illinois Casting club.

The Illinois C. C. obtained partial revenge by winning the Lane trophy. Individual honors went to Luckie of the Chicago Flycasting club. He won the dry fly accuracy and accuracy contests. Scores:

Half ounce accuracy bait—Hartnett, Ill. C. C., 99.5; Jamison, Anglers, 99.5; Chatt, Anglers, 99; Eldred, Chicago F. C., 99; Luckie, Chicago, F. C., 98.9.

Quarter ounce accuracy bait—H. Stanley, Chicago F. C., 99.3; Kleinfeldt, Anglers, 99.3; Luebert, Ill. C. C., 99.3; Jamison, Anglers, 99.1; Hartnett, Ill. C. C., 99; Nordholm, Anglers, 99.

Dry fly accuracy—Luckie, Chicago F. C., 99 10-15; W. Stanley, Ill. C. C., 99 8-15; Kleinfeldt, Anglers, 99 8-15; Luebert, Ill. C. C., 99 7-15; Linder, Ill. C. C., 99 5-15.

Accuracy fly—Luckie, Chicago F. C., 99 13-15; W. Stanley, Ill. C. C., 99 12-15; Kleinfeldt, Anglers, 99 11-15; Pierson, Ill. C. C., 99 9-15; Smith, Chicago F. C., 99 9-15.

Exhaust Echoes

By SHEPPARD BUTLER.

The Canadian provinces of Nova Scotia, Quebec, New Brunswick, and Alberta, it is announced, have now entered the reciprocal automobile license agreement with Illinois which permits motorists of this state to tour within their boundaries as visitors without paying a Canadian license fee. Until recently Illinois has been behind the times in this respect, and because we have not offered courtesies to Canadians, we, in turn, have had to pay sums in the neighborhood of $20 and $25 whenever we have crossed the border, even for only a brief trip.

The state legislators remedied this at the last general assembly with an amendment to the motor vehicle law, but the amendment does not go into effect until next January. Secretary of State Louis L. Emerson and Charles M. Hayes, president of the Chicago Motor club, have been communicating with the authorities in Canada, suggesting that the interchange of courtesies go into effect immediately, regardless of the date named in the new law. Ontario responded some time ago, and now the other provinces mentioned are in line.

In Saskatchewan residents of Illinois may operate their cars without a Canadian license, but they must obtain a special permit from the provincial secretary.

* *

Now that the opening date of the world's baseball series has been definitely announced, it seems reasonable to assume that the Chicago speedway management will not persist in its announced plan of staging the Grand Prix automobile races on that day—Oct. 6. Competing for popular favor with an attraction such as the first clash between the league champions would be a precarious venture indeed. No announcement has been made by the speedway people, but it is probable that Saturday afternoon, Oct. 13, will be the date on which the final motor contest of the year will be held.

* *

The next meeting of the Illinois Highway Improvement association, now in the midst of its preliminary campaign for the $60,000,000 state road bond issue project, to be voted on in 1918, will be held at Bloomington Oct. 24. Gov. Lowden has promised to be the central figure of the procedings if there aren't any strikes or anything to keep him in Springfield.

* *

Further conferences between good roads enthusiasts and members of the Cook county board will be held today on the problems incident to financing the project of a new paved road from Chicago north to the Wisconsin line. The commissioners have indicated a desire to include the raising of the necessary funds in a $1,000,000 bond issue plan, to be submitted to the voters early in November. The good roads men think the bond issue unnecessary and inadvisable, and propose to say so at the county building this morning.

* *

The Ford accessory show at the Coliseum, closed yesterday, reopens its doors this morning for a run which will continue until the end of the week.

CASTING PRIZE TO DR. MORLAN

Winning the feature event, the half ounce accuracy bait, Dr. H. J. Morlan carried off the honors in the bimonthly tourney of the Washington Park Amateur Casting club at the south park pool. Morlan had an average of 99.5. J. E. Amman, O. C. Wehle, and F. E. Moffett tied for second place with averages of 99.1.

Half ounce accuracy bait—Dr. H. J. Morlan, 99.5; J. E. Amman, 99.1; O. C. Wehle, 99.1; F. E. Moffett, 99.1; S. Phrelfall, 98.8.

Half ounce distance bait—F. E. Moffett, average 168 feet, longest cast 173 feet; Dr. C. F. Brown, average 153 feet, longest cast 166 feet; Dr. H. J. Morlan, average 151 4-5 feet, longest cast 178 feet.

Quarter ounce distance bait—W. C. Holton, average 132 feet, longest cast 159 feet; T. A. Knapp, average 122 feet, longest cast 153 feet.

Dry fly accuracy—F. E. Moffett, 99 6-15; Dr. H. J. Morlan, 99 5-15; J. E. Amman, 99 4-15; L. E. De Garmo, 99 3-15.

LOOK OUT ★ FOR ★ JACK TAR
A NEW STYLE FOR FALL IN—
Lion Collars
OLDEST BRAND IN AMERICA
UNITED SHIRT & COLLAR CO., TROY, N. Y.
ON SALE SEPTEMBER 25TH

If You Want to Know Why Some Experts Fail—

Read Roy Griffith's on "What Everybody Knows" in his "Business of Selling" talk

IN TO-NIGHT'S CHICAGO AMERICAN

Good News for Drinking Men

During the past six years that the head NEAL INSTITUTE has been established at No. 811-T East 49th Street, Chicago (Oakland 439), over one hundred thousand high class men have been PREVENTED from becoming "hopeless wrecks" by the timely use of the modern "NEAL WAY" methods of treatment. It may be taken at home in ordinary cases. Ask us for proof—better still, try the "Neal Way" at our expense, if you are not satisfied to pay at end of from only
Three to Seven Days' Treatment

Subscribe for The Tribune.

YOU who appreciate super quality at a reasonable price will be pleased with Capper & Capper Clothes

Twenty-five up

MICHIGAN AVE. at MONROE ST.
LONDON
CHICAGO
DETROIT
MILWAUKEE
MINNEAPOLIS

NO PUNCTURES NO BLOWOUTS

Essenkay
A TIRE FILLER

USERS tell us that it is worth much more than the cost of ESSENKAY to have the FEAR of punctures BANISHED—blowouts, slow leaks and expensive tire troubles made IMPOSSIBLE.

Thousands of auto owners already know this NEW FREEDOM. *So can you.* *ESSENKAY* tire filler, the wonderful discovery which *perfectly replaces air, does away with inner tubes*—and all tire troubles.

The Commercial Sash and Door Company's Form-a-Truck

Front tires filled with Essenkay, insuring on-time schedules

See Essenkay at the National Exposition for Ford Accessories

THE ESSENKAY PRODUCTS COMPANY
EXECUTIVE OFFICES: Grand Avenue at Orleans Street
SERVICE STATION: 537 Orleans St., Telephone [ ] Departments, Superior 7824
DEALERS:—This company will consider agency applications from responsible dealers in unoccupied territory

VALUES and service are the things which give a store leadership; and as leadership is our aim we give special attention to these two requisites. That's what has made Maurice L Rothschild stores the leading fine-clothing institutions in this country.

Highest distinction in overcoats—sixth floor

YOUR overcoat is here waiting for you; your style, your choice of fabrics; we know, because they're all here. Burberry London models; the best American productions.

Trench models, military motor coats, officers' overcoats, raglans, yoke styles, belt styles; single and double breasted, Chesterfield, box. New Scotch fabrics, Irish fabrics, English fabrics; Hockanums, Worumbos, Shetlands, blanket backs. Medium weights, warmth-without-weight, heavy weights; overcoats for all.

$20, $22.50, $25, $30, $35, $40, $45, $50, $60, $75, $90, $100.

Suits and overcoats for young men; spirited, stylish, high quality—fourth floor

NEW metallic shades, stone shades, wood shades; many rich weaves and patterns. Body tracing military effects, shoulders up, high chested, slender lines.

For college, high school, academy, Preps; for young business and professional men. These are very high grade clothes; and high value at the price.

$18, $20, $22.50, $25, $30, $35, $40, $45, $50.

Copyright Hart Schaffner & Marx

Maurice L Rothschild

Money cheerfully refunded

Good clothes; nothing else.

Southwest corner Jackson and State

Chicago
Minneapolis
St. Paul

OUT
R ★
CK
AR
STYLE
ALL IN-
Collars
SALE
BER 25TH
Want to
Why Some
Fail—
Roy Griffith's
What Everybody
ws" in his
ness of Sell-
talk
NIGHT'S
CAGO
RICAN
ws for
king Men
The Tribune.

SOX NOW WORK TO GET IN TRIM FOR BIG SERIES

Labor for Weaver, Rest for Schalk, to Tune Up.

BY JAMES CRUSINBERRY.

Boston, Mass., Sept. 23.—[Special.]—Now that the pennant is won and the celebrations are over, Chicago's Champion White Sox will begin work tomorrow with one idea in mind—that being to get into the best possible physical trim for the opening of the world's series against the Giants a week from next Saturday.

This preparation work will be carried on while finishing the schedule of the American league games, and will close with three days of final drill on the home grounds in Chicago. The boys have one more game to play in Boston, three in Washington, and three in New York before they wind up the regular season. It will close a week from tomorrow in Gotham, and the Sox will depart that night for Chicago, arriving Tuesday night. They then will have Wednesday, Thursday, and Friday to tip off for the start of the big show.

Work for Some, Others Rest.

The plan of Manager Rowland in preparing the boys for the great battles is to give some players a rest and others a lot of work. For the most part, however, the regular team will be sent upon the field, at least for a part of each of the remaining games. There will be some exceptions. For instance, Ray Schalk is to do very little actual playing in games, as he has been overworked during the season and needs a lot of rest.

On the other hand, Eddie Collins prefers to stick right on the job and keep going at the same pace he has maintained all year. Joe Jackson is to have three days of rest while the team is in Washington, except that he will appear in a benefit game here Thursday. Hap Felsch prefers to keep going, but has a slight injury in one leg, which needs a rest. Buck Weaver intends to work every day, though he may stay out of some of the games.

Hurlers to Keep in Trim.

The star pitchers—Cicotte, Faber, and Russell—the trio which is expected to do the heaviest part of the hurling in the big series—will do some hurling each day, but never will be called upon to overexert. Reb Russell may pitch a part of the game against the Red Sox tomorrow, just to give his left wing a thorough tryout. The greater part of the slabbing for the remaining games, however, will be turned out by Benz, Wolfgang, Williams, and Danforth.

The Comiskey banquet given the Sox players last night was a great success, and developed the fact that there are orators as well as athletes on the team. The hit of the evening was a speech made by Joe Jenkins, captain of the bullpen. He held the floor for ten minutes and had the entire party in an uproar as he told the inside things which happen in the bullpen, the place where he has spent the summer.

Training Lid Off for Night.

Manager Rowland lifted the lid off the training rules and regulations for the evening, and it is needless to say that the result was complete relaxation from the nervous strain the boys have been under all season. Today the lid was clamped on again and most of the boys seemed glad of it.

Ray Schalk began his period of rest by leaving for Washington with Mrs. Schalk. The latter is making her first trip around the east and Ray wants to show her all the sights in the capital, so went ahead to get an early start.

Rowland was pleased today upon receiving a telegram of congratulation and best wishes to himself and all the boys from Jim Scott, who now is in the officers' training camp in California. Messages also were received from Connie Mack and Hughey Jennings, but none of the other A. L. managers remembered that little courtesy.

Note to Woody: Will you please procure six seats, grandstand, at $1.50 each, for me for the first three games in Chicago? I am mailing check to you for $25 to pay for them. [Note by Woody: Wonder why he doesn't send check for $27.]

THE GUMPS—AND THEY'RE NOT COVERED BY INSURANCE.

Series Means More Seats for Sox Fans Next Season

BY JOHN ALCOCK.

Chicago fans who like to watch their baseball from comfortable chairs will be permanently benefited by the approaching world's series between White Sox and Giants. Comiskey plans to install several thousand additional seats for the big games and half these seats will be permanent fixtures. With the additions Comiskey park will accommodate about 32,000 fans in future, with squatting space for every one of that number. For the world series there will be room for around 33,000.

Artistic persons also will find the grounds more pleasing to the eye after the improvements have been completed. New boxes of concrete are being installed from the stand to the field, eliminating the present abrupt drop. The architects say the appearance of the park will be greatly enhanced by the change. Merely emergency arrangements for the world's series will consist of a stand in front of the right bleachers.

Dope for Ticket Buyers.

Inquiries regarding the number of tickets one person may purchase have piled into THE TRIBUNE office. There is no hard and fast rule, but a bid for from one to four sets of tickets is much more apt to be honored than one for a larger number. In such cases as appear perfectly genuine, applications for more than four tickets may be filled. The matter is left to the discretion of the Sox forces. In all events, a party asking more than one set of tickets must supply the name of the persons for whom the additional seats are wanted.

As regards pavilion and bleacher tickets, which will be on sale only at the park on the day of each game, Sox officials are withholding definite announcement. They are working on a plan which they figure will absolutely eliminate scalping of seats in these sections. In recent world's series there has been more scalping of tickets obtainable by standing in line for hours at the park than of the reserved pasteboards handled largely through the mail.

Complaint Over Ruling.

There is considerable complaint against the ruling that to secure a reservation for any one of the first three games here a person must purchase the corresponding seats for all three contests. Many fans will have time to take in only one game. Sox officials maintain there are far more than enough of their regular customers who want the three ply combination than there are tickets to be sold. The present system eliminates two-thirds of the clerical work, besides insuring the early applicants the same location for all three games. Anyone with a surplus ticket for any game probably will not be embarrassed in disposing of it. That seems to put a premium on scalping, but the management thinks otherwise.

TIP TO REGULARS

Box holders during the regular season at Comiskey park who have not already mailed their applications for the world's series are requested to take their certified checks and self-addressed envelopes to the park offices and thus avoid the delay necessary for the mails to reach the park. Mail orders are piling up so rapidly there is a chance the regular patrons might be overlooked should their applications become shuffled with the regular mail. The management desires to give its old patrons preference in disposing of the boxes they are accustomed to hold throughout the season.

Buried in Special Delivery Mail.

Sunday brought no moment of rest for the weary clerical force at Sox offices. There was no regular mail, but special delivery brought close to 1,200 more requests for reservations, with the necessary cash. Secretary Harry Grabiner and Tip O'Neil, who are handling the bulk of the labor, were buried up to their eyes in mail all day.

Grabiner's work of a week or more brought on a nightmare Saturday night in which the little sec almost suffocated. Harry has waded through a mountain of letters since it became certain the Sox would be world series contenders. In his dream he saw the anxious applicants pasting their ordinary, special delivery, and registry stamps on his own person instead of on their letters. He sought to fight his way out of the ever increasing mass, but woke up when his battling landed him in a jarring sprawl from his bed to the floor.

BYRNE LET OUT; NO SHARE IN COIN

Bobby Byrne, utility infielder, drew his unconditional release from the White Sox yesterday. Bobby was a free agent when Buck Weaver had a finger broken some weeks ago and Comiskey signed him to fill in should another infielder become incapacitated. With Weaver back and the pennant cinched anyway his services were no longer needed.

As Byrne broke in with the Sox late in the campaign and never was called upon for service in a crisis it is doubtful if he will cut in on the world series melon. Bobby was almost kicked into a share in two world's series in which he took part. In 1909 St. Louis traded him to Pittsburgh. The Pirates won their pennant, then licked Detroit in the post-season combats.

In 1914 Pittsburgh let Byrne go to Philadelphia and the Phillies proceeded to win the flag. He was released this summer by the Phils and was at leisure when Comiskey signed him.

BASEBALL RESULTS.

Columbus [A. A.], 4; New York Giants, 2.
Nash Motors, 8; Waukegan, 3.
Jake Stahls, 4; Pontiac, 3.

ROBINS POUND TONEY AND CAPTURE FIRST, BUT REDS SPLIT BILL

If New York wins only one of its remaining ten games the Phillies cannot cop the National league pennant even by winning all of their remaining ten games.

Cincinnati, O., Sept. 23.—Cincinnati and Brooklyn divided a double header, the Robins taking the first game 5 to 2, by pounding Toney in the first and third innings for six hits and five runs. Pfeffer pitched in fine form, having the locals shutout until the final inning, when three hits were bunched for two runs. In the second game the Reds hit Cheney and Coombs hard and won easily, 8 to 0. Regan never was in danger. Scores:

Brooklyn.	AB	R	H	E	Cincin.	AB	R	H	E
Olson, ss	5	0	0	0	Groh, 3b	4	0	0	1
Daubert, 1b	5	1	1	0	Kopf, ss	3	0	2	1
Myers, 3b	4	2	3	0	Roush, cf	4	0	2	0
Stengel, rf	4	1	2	0	Chase, 1b	4	0	0	0
Wheat, lf	4	1	1	0	Magee, lf	4	1	1	0
Hick'an, cf	4	0	1	0	Neale, rf	4	0	2	0
Cuts'aw, 2b	3	0	1	0	Shean, 2b	4	1	0	0
Miller, c	4	0	0	0	Wingo, c	4	0	1	0
Pfeffer, p	4	0	0	0	Toney, p	1	0	0	1
					Eller, p	1	0	0	0
					Ruether, p	2	0	0	0
Totals	37	5	9	0	Totals	35	2	8	3

Brooklyn ....3 0 2 0 0 0 0 0 0—5
Cincinnati ....0 0 0 0 0 0 0 0 2—2

Three base hit—Stengel. Stolen bases—Cutshaw, Roush. Bases on balls—Pfeffer, 2. Hits—Toney, 6 in 2 innings [none out in third]; Eller, 3 in 5. Struck out—Pfeffer, 4; Eller, 2; Ruether, 1.

SECOND GAME.

Brooklyn.	AB	R	H	E	Cincin.	AB	R	H	E
Olson, ss	4	0	1	0	Groh, 3b	4	1	1	0
Daubert, 1b	4	0	0	0	Kopf, ss	3	1	0	0
Myers, 3b	4	0	0	0	Roush, cf	2	0	1	0
Stengel, rf	3	0	0	0	Griffith, rf	2	2	1	0
Wheat, lf	4	0	2	0	Chase, 1b	4	0	2	0
Hickman, cf	3	0	0	0	Magee, lf	4	0	2	0
Cutsh'w, 2b	3	0	1	0	Neale, rf-cf	4	1	1	0
Miller, c	2	0	1	0	Shean, 2b	4	1	1	0
M.Wheat, c	1	0	0	0	Wingo, c	4	2	2	0
Cheney, p	1	0	0	0	Regan, p	3	0	1	0
Coombs, p	2	0	0	0					
Totals	31	0	5	0	Totals	34	8	12	0

Brooklyn ....0 0 0 0 0 0 0 0 0—0
Cincinnati ....0 0 3 1 0 0 3 2 *—8

Two base hits—Chase [2], Neale. Three base hits—Wingo, Shean. Home run—Wingo. Stolen bases—Kopf, Regan, Neale [3], Magee. Bases on balls—Cheney, 2; Regan, 1. Hits—Cheney, 7 in 5 innings. Struck out—Cheney, 1; Coombs, 1; Regan, 1. Umpires—Rigler and Emslie.

Des Moines Wins Again in Western Flag Series

Des Moines, Ia., Sept. 23.—Des Moines made it two straight in the series with Hutch'nson to decide the 1917 Western league championship, winning 3 to 2. The next two games will be played at Hutchinson next Friday and Saturday, according to a revised schedule announced today. Score:

Hutchinson ...0 0 0 0 0 2 0 0 0—2 3 5
Des Moines....0 0 0 1 0 0 0 0 2—3 9 4

Batteries—Wright, Robertson, and O'Brien; Musser and Spahr.

PACIFIC COAST LEAGUE.

	W.	L.	Pct.		W.	L.	Pct.
San Fran.	99	79	.556	Portland	83	83	.500
L. Angeles	94	81	.537	Oakland	83	93	.470
Salt Lake	89	78	.532	Vernon	72	106	.404

Salt Lake, 2; San Francisco, 0.
San Francisco, 4; Salt Lake, 1.
Vernon, 4; Los Angeles, 3. [Twelve innings.]
Los Angeles, 1; Vernon, 0.
Oakland, 8; Portland, 3.
Oakland, 3; Portland, 2.

The Standing

AMERICAN LEAGUE.

	W.	L.	Pct.		W.	L.	Pct.
CHICAGO	97	50	.660	Washingt'n	67	74	.475
Boston	85	57	.599	New York	67	78	.462
Cleveland	84	63	.571	St. Louis	55	93	.372
Detroit	75	72	.510	Philadelp'a	50	93	.350

YESTERDAY'S RESULTS.
No games scheduled.

GAMES TODAY.
Chicago at Boston. Detroit at Wash'n.
Cleveland at Phila. St. Louis at N. York.

NATIONAL LEAGUE.

	W.	L.	Pct.		W.	L.	Pct.
New York	93	51	.645	CHICAGO	72	77	.483
Philadelp'a	82	60	.577	Brooklyn	64	75	.460
St. Louis	79	67	.541	Boston	64	77	.454
Cincinnati	75	72	.510	Pittsburgh	48	98	.328

YESTERDAY'S RESULTS.
Philadelphia...... 4; Chicago 1
Philadelphia......11; Chicago 4
Brooklyn.......... 5; Cincinnati 2
Cincinnati........ 8; Brooklyn 0
St. Louis.........11; Boston 5
Boston............ 7; St. Louis........... 1

GAMES TODAY.
Brooklyn at Chicago. Boston at Cincinnati.
Phila. at Pittsburgh. N. York at St. Louis.

HOW MANY?

White Sox Fan Wants Buyers of Non-Reserved Seats Restricted to One Ticket.

CHICAGO, Sept. 22.—[Sporting Editor of The Tribune.]—I am taking the liberty of calling your attention to a question that is worrying thousands of the most loyal White Sox fans, the pavilion and bleacher boys. They wonder what to expect when they reach the ticket window, after hours in the line.

Will all be required to line up by virtue of only selling one ticket to a person? Or is there to be a limit, and what is the limit to be?

Nothing riles more than to be in line hour after hour to buy individually, only to find that thousands already have filled the seats with extra tickets obtained by the front rank for those who were not in line a moment.

It seems imperative that a direct ruling on the pavilion and bleacher sale at the park be made. If THE TRIBUNE will kindly help to obtain it, I am sure it will have the hearty thanks of thousands of the most loyal White Sox rooters.

WHITE SOX FAN.

Jake Stahls, 4; Pontiac, 3.

Pontiac, Mich., Sept. 23.—[Special.]—Jake Stahls won from Pontiac, 4 to 3.

CENTRAL LEAGUERS BEATEN BY FOSTERS IN 7 TO 0 WALKOVER

American Giants celebrated military day by defeating the Central league Stars, 7 to 0. Williams for the colored players held the Stars to six scattered hits. Poor fielding was responsible for most of the Giants' runs, six coming after two were out. Score:

Am. G'ts.	R	H	P	A	Stars.	R	H	P	A
Barber, rf	1	0	1	1	Mat'ws, 2b	0	2	3	2
De Moss, 2b	0	0	4	3	Koep'ng, ss	0	0	1	0
Hill, cf	0	2	3	0	Stewart, lf	0	1	1	0
Lloyd, ss	1	0	4	4	Hauger, cf	0	0	2	0
Duncan, lf	2	1	2	0	Miller, rf	0	1	0	0
Francis, 3b	2	2	1	2	Le Rose, 1-c	0	1	6	2
Grant, 1b	1	1	8	0	Aaron, 3b	0	0	2	1
Petway, c	0	0	4	2	Bren'gar, c	0	0	2	0
Dixon, c	0	0	0	0	Ham'ton, 1b	0	1	5	1
Williams, p	0	1	0	1	Shoup, p	0	0	1	2
					Spade, p	0	0	0	0
Totals	7	7	27	13	Totals	0	6	24	8

Giants ....0 3 3 1 0 0 0 0 *—7
All Stars ....0 0 0 0 0 0 0 0 0—0

Errors—Grant, Matthews, Koeppling [2]. Two base hits—Grant, Hamilton. Three base hit—Hill. Struck out—Williams, 3; Shoup, 3; Spade, 5. Bases on balls—Williams, 2; Shoup, 2.

BRAVES AND CARDS SPLIT.

St. Louis, Mo., Sept. 23.—Boston closed its last series of the season here by dividing a double header with St. Louis. The Cardinals won the first game, 11 to 5, and Boston the second, 7 to 1. Scores:

Boston.	AB	R	H	E	St. Louis.	AB	R	H	E
Rehg, rf	5	1	1	0	Long, rf	5	1	1	0
Maranv'le, ss	4	1	0	0	J.Smith, cf	5	1	3	0
Powell, cf	4	1	0	0	Miller, 2b	5	1	3	0
Cov'g'n, 1b	3	0	1	0	Hornsby, ss	5	1	1	1
J.C.S'th, 3b	3	1	0	0	Cruise, lf	3	1	0	0
Kelly, lf	2	0	0	1	Paulette, 1b	4	2	2	0
Rawlings, 2b	4	1	1	0	Baird, 3b	2	1	1	0
Trag'ser, c	3	0	1	0	Snyder, c	3	3	2	0
Barnes, p	3	0	2	0	Goodwin, p	0	0	0	0
Scott, p	1	0	0	0	Horstman, p	0	0	0	0
					Ames, p	2	0	0	0
Totals	32	5	6	1	Totals	*36	11	13	1

*Smith batted for Goodwin in third and Gonzales for Horstman in fourth.

Boston ....0 0 4 0 0 1 0 0 0— 5
St. Louis.........0 0 1 3 1 1 4 1 *—11

Two base hits—Snyder, Paulette, Covington. Three base hits—Hornsby. One run—Snyder. Stolen bases—Miller, Paulette, Long [2]. Bases on balls—Barnes, 3; Goodwin, 1; Ames, 5. Hits—Barnes, 12 in 6 1-3 innings; Goodwin, 4 in 3; Horstman, 1 in 1. Hit by pitcher—Scott [Baird]. Struck out—Barnes, 3; Scott, 2; Horstman, 1.

SECOND GAME.

Boston.	AB	R	H	E	St. Louis.	AB	R	H	E
Rehg, rf	4	2	3	0	Long, rf	1	0	0	0
Ma'ville, ss	5	1	3	0	Smyth, rf	3	0	0	0
Powell, cf	4	1	1	0	J.Smith, cf	4	0	3	0
Cov'ton, 1b	4	0	0	0	Miller, 2b	1	0	0	0
J.C.Smith, 3	4	0	1	0	Betzel, 2b	3	0	0	0
Kelly, lf	4	1	3	0	Hornsby, ss	4	0	1	0
Rawl'gs, 2b	3	0	1	0	Cruise, lf	4	1	1	0
Meyers, c	3	1	1	0	Paul'te, 1b	4	0	2	0
Hughes, p	3	1	0	0	Baird, 3b	4	0	0	1
					Gonzales, c	3	0	2	0
					Watson, p	0	0	0	0
					Horstman, p	0	0	0	0
					Packard, p	3	0	0	0
					May, p	0	0	0	0
					Hitt, p	0	0	0	0
Totals	34	7	10	0	Totals	*34	1	8	1

*Snyder batted for May in eighth.

Boston ....0 0 5 0 0 1 1 0 0—7
St. Louis ....0 0 0 0 0 0 1 0 0—1

Ball Player for Hemmons.

Vice President and Treasurer Frank Hemmons of the Garden City ball club announces the arrival of an 8½ pound boy.

Cubs vs. Phillies

CHICAGO—FIRST GAME.

	AB	R	H	TB	BB	SH	SB	P	A	E
Flack, rf	4	1	1	3	0	0	0	3	0	0
Kilduff, ss	3	0	1	3	0	1	0	2	3	0
Wolter, lf	3	0	0	0	0	0	0	2	1	0
Schick, lf	1	0	0	0	0	0	0	0	0	0
Doyle, 2b	4	0	1	1	0	0	0	2	1	0
Barber, cf	4	0	1	2	0	0	0	0	0	0
Merkle, 1b	4	0	1	1	0	0	0	13	1	0
Pechous, 3b	4	0	0	0	0	0	0	0	2	0
Dilhoefer, c	0	0	0	0	1	0	0	1	1	0
Elliott, c	3	0	1	1	0	0	0	5	2	0
Douglas, p	2	0	0	0	0	0	0	0	3	0
Prendergast, p	0	0	0	0	0	0	0	0	0	0
Totals	*33	1	6	11	1	1	0	27	14	0

*Williams batted for Douglas in seventh.

PHILADELPHIA.

	AB	R	H	TB	BB	SH	SB	P	A	E
Paskert, cf	4	0	1	2	0	0	0	1	0	0
Bancroft, ss	4	0	1	1	0	0	0	1	4	0
Stock, 3b	4	0	1	1	0	0	0	1	4	0
Cravath, rf	2	0	0	0	0	0	0	2	0	0
Schulte, rf	2	0	0	0	0	0	0	0	0	0
Whitted, lf	4	1	0	0	0	0	0	1	0	0
Luderus, 1b	3	2	2	5	1	0	0	14	0	2
Evers, 2b	4	0	2	2	0	0	0	0	2	0
Killifer, c	4	1	2	3	0	0	0	7	1	0
Alexander, p	3	0	0	0	0	0	0	0	2	0
Totals	34	4	9	14	1	0	0	27	13	2

Philadelphia .....0 1 0 0 1 2 0 0 0—4
Chicago ....0 0 1 0 0 0 0 0 0—1

Two base hits—Killifer, Paskert, Luderus, Barber. Three base hits—Luderus, Flack, Kilduff. Struck out—Douglas, 4; Alexander, 7. Bases on balls—Prendergast, 1; Alexander, 1. Double plays—Elliott-Doyle, Bancroft-Luderus. Hits—Off Douglas, 9 in seven innings. Wild pitch—Douglas. Time—1:48. Umpires—Harrison and O'Day.

CHICAGO—SECOND GAME.

	AB	R	H	TB	BB	SH	SB	P	A	E
Flack, rf	3	2	1	1	2	0	0	0	0	1
Kilduff, ss	4	1	2	4	1	0	0	2	0	0
Barber, lf	4	0	1	1	1	0	0	0	0	0
Doyle, 2b	1	1	1	1	1	0	0	1	0	0
Zeider, 2b	3	0	1	1	0	0	0	3	1	0
Merkle, 1b	3	0	1	1	0	0	0	0	0	0
Leslie, 1b	3	0	1	1	1	0	0	5	0	0
Schick, cf	4	0	1	1	1	0	0	3	0	1
Pechous, 3b	5	0	1	1	0	0	0	4	0	0
Elliott, c	2	0	0	0	0	0	0	7	1	1
Dilhoefer, c	2	0	0	0	0	0	0	4	1	0
Carter, p	0	0	0	0	0	0	0	0	0	0
Aldridge, p	1	0	0	0	0	0	0	0	0	0
Prendergast, p	2	0	0	0	0	0	0	0	0	0
Weaver, p	1	0	0	0	0	0	0	0	3	0
Totals	36	4	10	12	7	0	0	27	6	3

PHILADELPHIA.

	AB	R	H	TB	BB	SH	SB	P	A	E
Paskert, cf	4	1	1	2	1	0	0	3	0	0
Bancroft, ss	5	2	3	5	0	0	1	2	7	0
Stock, 3b	5	1	0	0	0	0	1	0	1	0
Schulte, rf	5	1	1	1	0	0	0	0	0	0
Whitted, lf	4	3	2	4	1	0	0	1	0	1
Luderus, 1b	4	2	4	5	1	0	0	7	4	0
Evers, 2b	3	0	1	1	2	0	0	8	4	0
Adams, c	5	0	1	1	0	0	0	5	1	0
Fittery, p	4	1	0	0	1	0	0	3	1	0
Totals	39	11	12	19	6	0	2	27	18	1

Philadelphia ...0 3 1 3 3 1 0 0 0—11
Chicago ....1 0 0 1 1 0 1 0 0— 4

Two base hits—Luderus, Paskert, Kilduff [2]. Three base hit—Whitted. Home run—Bancroft. Struck out—Carter, 1; Aldridge, 6; Prendergast, 2; Weaver, 2; Fittery, 4. Bases on balls—Carter, 2½; Aldridge, 2½; Prendergast, 1; Fittery, 7. Hits—Carter, 3 in 1 1-3 innings; Aldridge, 4 in 2 2-3 innings; Prendergast, 4 in 2 innings; Weaver, 1 in 3 innings. Time—2:11. Umpires—O'Day and Harrison.

PHILLIES' HOPE KEPT ALIVE BY TWO VICTORIES

Cubs Mauled, 4-1, 11-4, but Two Recruits Make a Good Impression.

BY I. E. SANBORN.

Philadelphia clung to the frazzled end of a forlorn pennant chance by licking the Cubs yesterday in both ends of a double header which wound up their mutual encounters for the season. That made it necessary for the Giants still to win one more game to cinch their bunting.

The first game was a presentable affair, with Alexander and Douglas performing, and it ended in a score of 4 to 1 in favor of the Morans. The second game was something else again. It was so bad the crowd took to kidding the Cubs, and resulted in a score of 11 to 4, after an orgy of bases on balls and base hits.

Manager Mitchell tried three pitchers in the second affair before he found one that satisfied the bugs. He was a rookie from New Haven, named Weaver, who pitched the last three innings with a nerve and determination that was refreshing after the earlier exhibitions of Carter and Aldridge. Fittery, who opposed the Cubs all the way, was wilder than any of the others, but managed to stick it out with his big lead.

Barber Makes Good Impression.

Chief interest centered in the work of the recruits. Turner Barber, the outfielder obtained from Baltimore, was on hand early and played in both games.

Barber made one hit in each game, combing a double to left off Alexander and a single off Fittery. The newcomer bats left handed, but did not seem to be bothered by the southpaw stuff of Fittery. He comes here heralded as the Ty Cobb of the International league, but bears no resemblance to the Tiger star. In fact, in his actions at the plate and in the field, and in general contour, Barber looks a lot more like Joe Jackson than Ty Cobb.

Alexander held the Cubs to six hits and one run. Two of the swats were for triples and came together in the third inning. Flack made the first one into the right field corner. Kilduff followed with a fly, which Paskert woefully misjudged, and the ball went over him for a three bagger. Flack would have scored on the fly if Paskert had judged it and caught it.

Pitchers Come and Go.

Carter, who started the second game, was hit viciously in the second round, then lost control and gave way to Aldridge with one out and the bases full. Blossom got out of that hole in great shape after finishing a pass which Carter had started giving Paskert, forcing in the third run of the round. But the Phils hammered Aldridge for four runs in the next two innings with the help of some bases on balls. Prendergast, who worked the last two rounds of the first game, was called back to the slab. Four more runs were made off him in two innings, so Weaver was given a chance with the game gone beyond recall.

The kid from Connecticut shut the Phils out in the last three rounds, only nine of them facing him. Luderus scratched a hit through Kilduff in the eighth, but was flagged stealing.

NOW there's plenty of
ENO'S "FRUIT SALT"
(Derivative Compound)
Your Druggist has a good supply
—of this world-famous English aperient for the stomach, liver, bowels and blood. Pleasant to take, gentle in action, positive in results.
All Druggists
Prepared only by J. C. ENO, Ltd., London, S.E., Eng.
Agents for the Continent of America
Harold F. Ritchie & Co., Ltd.
TORONTO, CANADA

Clothes for Money
Marden delivers clothes for money. We don't load clothes up with high rents, bad credits, costly delivery and a lot of unnecessary things that make clothes cost you more but not worth what they cost.
$25
What's the result? Marden sells you the same Fall clothes at $25 that cost $30 to $40 in other stores. Marden gives you hand tailored suits at $25. Marden gives you silk lined suits at $25. Marden gives you the best clothes at $25 that money can buy. The new fall lines are a revelation to any thinking man.
MARDEN
Exclusive Clothes for Young Men
116 So. Michigan Blvd.
SECOND FLOOR.
Lakeview Bldg.—Between Adams and Monroe

HOME GUARDS!

$6.00
GOOD FOR ANY MAN'S FEET
WE ARE ALREADY OUTFITTING A NUMBER OF HOME GUARDS WITH
Regulation Army O-G Shoes at $6.00
WE ARE PREPARED TO TAKE CARE OF YOU AT THE SAME FIGURE. REGULATION U. S. ARMY LAST, FIRST CLASS, STRONG AND TOUGH TAN LEATHER. CONSTRUCTED TO TAKE PUNISHMENT WHILE GIVING EASE. WE WILL GLADLY HAVE OUR REPRESENTATIVE CALL CONCERNING HOME GUARD OUTFITTING.
O'Connor & Goldberg
205 SO. STATE
120 W. VAN BUREN
6 SO. CLARK
1253 MILWAUKEE AVE.
Telephone Harrison 6408

THE HUB
Henry C. Lytton & Sons
N. E. Corner State and Jackson
Genuine Cordovan Shoes
$8
You've seen cordovan shoes advertised before; you've seen them in other stores, but you've never seen or read of genuine cordovan shoes at this price. Simply because no other store can afford to sell them so low.
Our cordovans come in black and mahogany tan shades, unusually distinctive and serviceable shoes, sizes for men and young men, an unequaled value at $8.
Other shoes, $4, $5, $6, to $12.
Main Floor.

Go to the Right Place
To Be Relieved of the Liquor or Drug Habit
You can do it with proper direction and care. The Keeley Treatment succeeded with 400,000. It will with you. No harmful drugs; no bad after-effects; no nausea. Care of expert physicians. Home life surroundings. Correspondence confidential.
The KEELEY Institute, Dwight, Illinois
Chicago Office: 79 W. Monroe St., Suite 306. Telephone Central 3255.

DASHWOOD

Subscribe for The Tribune.

FASHION'S BLUE BOOK

BY CORINNE LOWE.

NEW YORK.—[Special Correspondence.]—Fur promises to be fashionable on every garment except lingerie, and before the season is over we may even see shoulder straps on camesoles masquerading as warmth giving accessories of underwear. At present there is no indication of this extreme or that it will be used for trimming on petticoat frills or that it will be utilized as a heading for night gowns. Otherwise it promises to be in evidence everywhere that clothes are. In no previous winter will the fur bearing animals have done more in contributing their share toward making fashion a success. This coat is of blue cloth and has wide side bands of kolinsky on its skirt. The collar is of kolinsky. The waistcoat effect carries the model out of the strictly tailored class.

The Successful Home Garden.

BY J. F. H. HEIDE.

No. 200.

MUSHROOM CULTURE.

This department appears daily and Sunday in "The Tribune." Inquiries regarding the home garden should give its location and inclose a self-addressed, stamped envelope, as column space seldom permits an answer. No names will be published. Address The Garden Editor.

MUSHROOMS and truffles contain about the same proportion of nutriment as skim milk and are so delectable, whether boiled, fried, broiled, or baked, that one marvels at the relatively small quantities used.

But the gathering of wild mushrooms cannot be recommended without specific knowledge and training. Silver spoon and peeling tests are based entirely on superstition; the number of gills and the presence or absence of insects have no relation whatever to the edibility of the fungi. The poisonous kinds resemble one or another of the edible so closely that no amateur should trust his judgment in the matter. Nor can the poison be eliminated by boiling in salt or by any other of the methods born of ignorance.

The only safe way is to use mushrooms or truffles grown from the pure cultures of commercial spawn and to avoid anything of unusual appearance or of which we lack absolute knowledge.

These may be grown in any dark, frost free place, such as a cellar or basement or under a greenhouse bench. If such a place is lacking, even the spaces between shrubbery on a shaded side of the house may be utilized. In this case the crop will be proportionately small and uncertain, but the elimination of care and attention fully offset the disadvantages. And yet no successful vegetable crop requires less time than a properly made mushroom bed.

While it is true that commercial profits require commercial methods on a commercial scale, it is equally certain that no home food production affords more pleasure and greater returns for the devoted attention than the household culture of mushrooms.

A libelous story is told by the humorists of a fictitious dealer who advertised spawn and other equipment for sale, offering to buy at $5 a pound all mushrooms grown with his materials. The only lot ever shipped in, runs the tale, was a basketful from a Dutch farmer of the backwoods. They were promptly redeemed and the office force ate them and continued to gull the gullible.

With less work than a rose bed of equal size demands, a well managed mushroom bed produces for a period of three months, yielding an average of a pound per square foot. A single brick of spawn now retails at 15 cents for the imported and 30 cents for home grown cultures. It will plant twelve square feet. With increased quantities the price rapidly decreases.

The manure required is really nothing more nor less than a convenient compost heap which will be wheeled out in spring for the enrichment of the garden.

[Continued tomorrow.]

Here's a Formula That Will Make a Splendid Skin Food

BY ANTOINETTE DONNELLY.

If you missed the Antoinette Donnelly series telling how she reduced Mrs. Eva Lane thirty-six pounds in six weeks, or how she added twenty pounds in five weeks to Miss Helene Barnett's weight, or how she corrected a head of dry, thin, falling hair and an oily scalp with dandruff, or the article on treating Miss Hill's complexion for pimples and blackheads, send a stamped, addressed envelope and the information will be mailed to you. Any other questions pertaining to beauty and hygiene will be gladly answered.

J. B.: THE FORMULA FOR A splendid skin food to be used when massaging the face is as follows: One ounce of white wax, one ounce of spermaceti, two ounces of lanolin, two ounces of cocoatnut cil, four ounces of oil of sweet almonds, four ounces of orange flower water, and one-quarter ounce of boric acid. Melt all the oils and wax in a double boiler, remove from the fire and beat until cold, adding slowly and gradually the orange flower water in which the boric acid has been dissolved; lastly, pour in five drops of benzoin. Make sure the ingredients are fresh and of the first quality. The wart that you complain of may be removed by heating a needle red hot while holding it with pincers and then passing it through the wart.

MRS. C. L. C.: THE FORMULA FOR a splendid cold cream is as follows: Two ounces oil of sweet almonds, one-half ounce of spermaceti, one-half ounce of white wax, one-half ounce of rose water, twenty grains of powdered borax, and four drops of oil of rose. Melt the spermaceti and wax together at a moderate heat, add the oil of sweet almonds, stirring in thoroughly. Dissolve borax in rose water and add to mixture slowly. Beat briskly and thoroughly until cold. Add four drops of oil of rose. The odor of the rose water evaporates in the beating, therefore the need of the oil of rose.

JULIAN ELTINGE

—Yes, Both of Them.

PHOTO BY WHITE.

As He Always Was, So Is Mr. Eltinge Now

"THE COUNTESS CHARMING."
Produced by Lasky.
Directed by Donald Crisp.
Presented at the Ziegfeld.

THE CAST.

Saunders Julian	Julian Eltinge
Countess Raffelski	Julian Eltinge
Betty Lovering	Florence Vidor
Mrs. Lovering	Edythe Chapman
Dr. John Cavendish	Tully Marshall
Esmond Vandergrift	Gustave von Seyffertitz
Mrs. Vandergrift	Mabel Van Buren
Detective Boyle	Billy Elmer
Soto	George Kuwa
The Maid	Mrs. George Kuwa

By Mae Tinée.

JULIAN ELTINGE swore he wouldn't ever, ever do it! Then he did. Marched into the Lasky camp to the tune of tinkling simoleons and sacrificed himself on the most popular altar of the day—the movies.

One thing—people are never neutral regarding the world's greatest female impersonator. They either dote on him, else loathe him with a profound and healthy hate. Be it said then, quickly, that the suspense may be over with, as he was on the legitimate so is he on the celluloid. The camera never bluffed him for a minute.

"The Countess Charming" is a bright little conceit in which Mr. Eltinge has two rôles. To win the lady he loves he sloughs off masculinity and becomes a Russian countess, in which guise he steals, insults, outwits, and otherwise discomfits those who had put sand under the wheels of his ambition to make the lovely Betty Lovering Mrs. Saunders Julian. (I think that name should be reversed—it would sound better!)

During this process he—she—wears some beauteous clothes, also on one occasion a hat that is fierce—looks like Tilly's day off. On the whole, however, I think the feminine contingent will agree that he is remarkably well gowned and that he certainly does know how to wear her clothes.

The picture is an interesting one, with a cast that is exceptionally competent. Of course, Mr. Eltinge is "it."

I wonder—IS he growing stout?

* *

Lieut. Harper to Wed.

Mrs. William J. White of 1615 Judson avenue, Evanston, announces the engagement of her daughter, Anne Lindsay, to First Lieut. Paul Church Harper of the Seventeenth United States field artillery, son of Mr. and Mrs. William Hudson Harper of Evanston.

Bright Sayings of the Children

"The Tribune" will pay $1 for each childish saying printed. The only condition is the story told must never have been printed in any magazine or paper. Write on one side of the paper only. It is not possible to acknowledge or return unavailable contributions. Address bright sayings to Aunty Bee, "Tribune," Chicago.

I was much amused last evening, while at the movies, to hear a small child crying to her mother, who had preceded her some distance down the aisle: "Mamma, you will lose me if you are not careful." L. H.

Garold often went downtown with a neighbor, Mrs. W., who always showed him a fine time, taking him to a show or buying him something. One day they met his aunt, and the two women visited and shopped, paying no attention to little Garold. When he returned home his mother, noticing he looked glum, asked him if he had had a nice time. He replied, "No, Mrs. W. never 'tentioned me at all; she just 'tentioned Aunt Dell." A. M. H.

A little boy came over to my house one day and said, "My brother has gone to bed because he took pie from the pantry."

I said to him, "You are a good boy for not taking any, aren't you?"

"Yes, I'm a good boy 'cause I couldn't reach it," he replied. E. W. T.

Real Love Stories

Taking a Chance.

"The Tribune" will pay $5 for every real love story published. If you know one, submit it, and write no more than 300 words. Address Doris Blake, "The Tribune," Chicago. No manuscripts returned. If you have a perplexing love affair upon which you need the counsel of a friend, write Doris Blake. Send stamped, addressed envelope if you wish personal reply.

I WAS office manager in my brother's manufacturing plant, and accustomed to the many transient men of the different departments, so there was no accounting for the strange and diffident feeling which came over me when I first saw HIM.

I had arranged a raffle to aid a sick girl in a hospital, cards selling from 1 cent to 60 cents, the prize being a five dollar gold piece, which I contributed. Of course the "boys" in the shop would want to help, so I went out into the department nearest the office, and then I saw him. Love at first sight? Well, it must have been.

"Will you take a chance?" I said. "I would take a chance on anything with you," was the reply.

Horrors, how could he say such a thing! And to me, the boss' sister. I stiffened a little, and with a frigid little smile in the corner of my mouth (I couldn't let him see I was angry; I might be presuming), said, "Let me explain." Explain I did, and as he had already taken a card, we looked at the amount. Fifty-nine cents!

I worked there but a month longer, then changed to another place. During this time I did not have occasion to speak to him again. When I left, however, I said good-by to him last.

In the new place my work was of such nature that I was occasionally back in the old place. We became dear friends and I found him to be just what I had first expected—a student, deep thinker, with wonderful ideas. At the close of our first evening together he stated that he could not marry me. The idea! I told him he was presumptuous. But it seemed his life plans would take him to a "far countree" and admitted of no interferences.

Plans will change. We are married now and, oh, so happy. We have our work hours, our study hours, and our play hours, and often in retrospect speak of those first days, and his unexpected reply. He says it proved to be a test, and that I passed wonderfully. M. D.

ASK ME! ASK ME?

WILMETTE: You're right! Some of the scenes for the picture you mention were taken in your suburb. Tell father to pay up his bet.

MABEL'S ADMIRER: "Joan of Flatbush" will be Miss Normand's next picture. Possess thy soul in patience if thou canst. I dinna ken.

F. W.: I'll gladly do as you request. You must be a good looking soldier.

The World's Largest Hotel

Hotels Statler will operate The Pennsylvania, now building in New York (opposite Pennsylvania Station).

With its 2200 rooms, 2200 baths, it will be larger than any other hotel now in existence or under construction — and will likewise set new high standards of convenience, service and distinction.

The present Hotels Statler—at Buffalo, Cleveland and Detroit—are good hotels. That is why Hotel Pennsylvania will be Statler-operated; and why another Hotel Statler (now building) will be opened at St. Louis in October.

HOTELS STATLER
BUFFALO 450 Rooms 450 Baths
CLEVELAND 1000 Rooms 1000 Baths
DETROIT 1000 Rooms 1000 Baths
Now building in St. Louis and New York

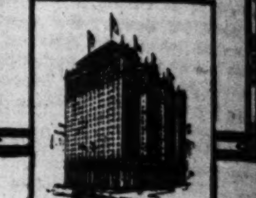

"The Billion Bubble Soap"

Peet's Crystal White

In Sweater Time!

The soft, penetrating lather of Crystal White makes the ideal cleansing solution for fine woolens.

It's the SAFEST soap—for it contains only the choicest vegetable oils—nothing to injure or shrink the fabric.

It's the style to use Crystal White now!

PEET BROS MFG. CO.
KANSAS CITY SAN FRANCISCO

The Greaseless Griddle

WHAT is more deliciously appetizing than the plate of hot griddle-cakes!

And there's nothing more wholesome, unless they are poorly baked or are soaked with grease.

Say good-bye to the old, unsanitary "greaser" and the houseful of smoke and greasy odor, for the

"Wear-Ever"
Aluminum Griddle

NEEDS NO GREASE. It bakes your cakes thoroughly: browns them beautifully; turns them out light, flaky and wholesome—a pride to the housekeeper and a delight to the person who eats them!

Get a "Wear-Ever" Greaseless Griddle
—Have a New Delight for Breakfast

Heat the Griddle. (Some women place a bit of butter near the outer edge of Griddle. When butter browns, Griddle is hot enough to bake cakes.) THEN TURN DOWN THE FLAME—ABOUT ONE-HALF. If flame is regulated properly—the cakes will not stick or burn. They will be appetizing and healthful.

Aluminum utensils are NOT "all the same."

The "Wear-Ever" trade-mark is your guarantee of safety, of saving, of service.

Replace utensils that wear out with utensils that "Wear-Ever"

Sold by leading Department, House-furnishing and Hardware Stores. Ask your store for booklet, "The "Wear-Ever" Kitchen" or address

The Aluminum Cooking Utensil Co.
Dept. 1889, New Kensington, Pa.

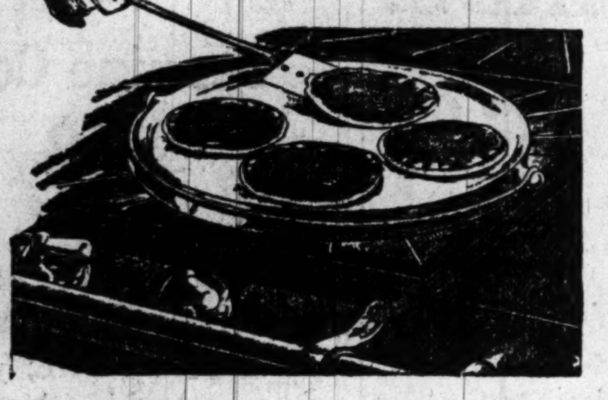

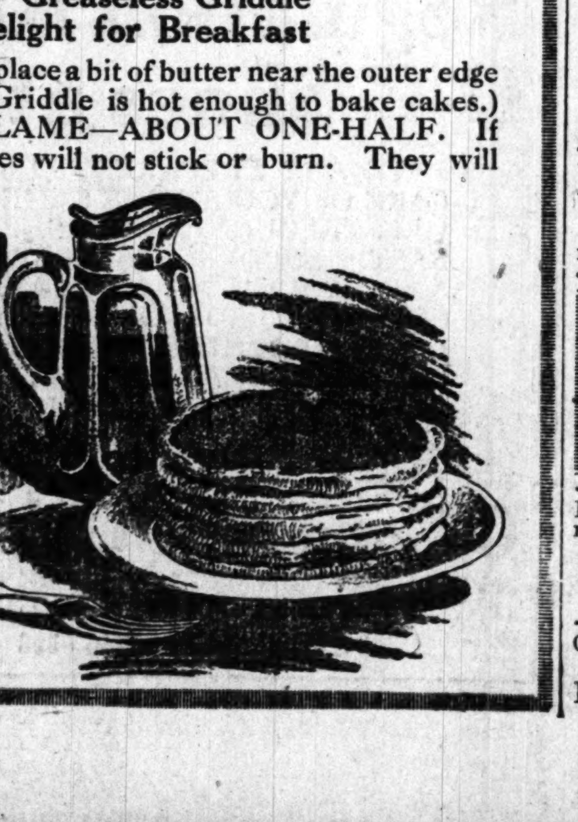

Hosae
Maker of Gowns, Suits and Wraps

Offers a Large Variety of
Serge Dresses
in ready-to-wear and made-to-order, of her own design, especially featuring
3 Beautiful Models
in the new silhouette, a modification of the 1830 period, with and without the bustle effect.
A large variety of exclusive designs in
Coats and Suits
in the new woolens.
A number of beautiful creations in
Wedding Gowns
All Moderately Priced
We advise an early inspection.
24 S. Michigan Ave.

AMUSEMENTS

MAJESTIC SUPREME VAUDEVILLE
Lina Abarbanell
ARTHUR SULLIVAN & MERCEDES CLARK
NELLIE and SARA KOUNS
MEDLIN, WATTS & TOWNE—NATE LEIPZIG—LOCKETT & BROWN—THE GLADIATORS
"THE FOUR HUSBANDS" With JACK BOYLE and KITTY BRYAN
Greatest War Picture Ever Made
The RETREAT of the GERMANS at the Battle of ARRAS
TO BE SHOWN IN 6 WEEKLY EPISODES. PICTORIAL SENSATION OF THE WORLD WAR SHOWING ACTUAL FIGHTING IN THE THICKEST OF THE FRAY.
ALL PROCEEDS GO TO WAR RELIEF!!
NIGHTS 15-25-50-75c | MATS. DAILY 15-25-50c, EX. SAT. & SUN.

PALACE GREATER VAUDEVILLE
Joseph E. Howard & Co.
HERBERT CLIFTON—HUFFORD & CHAIN
HASSARD SHORT & CO.
YOUNG & WALDRON—HARDY BROTHERS
WILLIAMS & WOLFUS
IN ADDITION TO THE USUAL VAUDEVILLE PROGRAM, FIRST INSTALLMENT OF THE GREATEST WAR PICTURE EVER MADE
The RETREAT of the GERMANS at the BATTLE OF ARRAS
TO BE SHOWN IN 6 WEEKLY EPISODES. PICTORIAL SENSATION OF THE WORLD WAR SHOWING ACTUAL FIGHTING IN THE THICKEST OF THE FRAY.
ALL PROCEEDS TO GO TO WAR RELIEF
NIGHTS 15-25-50-75c | MATS. DAILY 15-25-50c, EX. SAT. & SUN.

JONES, LINICK & SCHAEFER'S COLONIAL RANDOLPH NEAR STATE
BIG VAUDEVILLE SHOW TODAY AND ALL WEEK
Wm. A. Brady's Massive Spectacle "THE WHIP" Four Big Stars Thrilling Scenes
CONTINUOUS 11 A. M. to 11 P. M.
NOTE:—On and after Sunday, Sept. 30, the Colonial will house only first class attractions. On this date "PARLOR, BEDROOM AND BATH," with Florence Moore and original cast, will move from the Olympic into the Colonial.

THE STRAND Wabash Av. & 7th St. Tel. Har. 904
STARTING Next Monday Night
Opera in English
BOSTON ENGLISH OPERA CO. First Week Il Trovatore
COMPANY OF 60—ORCHESTRA OF 25
Nights $1 No Higher—Other Seats for Wed. and Sat. Mats.
Advance and Subscription Sale Now On
STARCK PIANO USED EXCLUSIVELY

COHAN'S GRAND LAST POP. MATINEE WED.
—FAREWELL WEEK OF—
Captain Kidd, Jr.
COHAN & HARRIS' SPARKLING COMEDY
NEXT SUNDAY EVENING
MR. LEO DITRICHSTEIN
IN A ROMANTIC DRAMA
THE JUDGE OF ZALAMEA
SEAT SALE THURSDAY

CUBS vs. BROOKLYN
—BASEBALL TODAY—
WEEGHMAN PARK
North Clark and Addison Streets
GAME STARTS AT 3 P. M.
Reserved Seats at A. G. Spalding & Bros. 28 S. Wabash Ave. Cent. 5133

CORT The Season's Merriest Play Phone Central
OLIVER MOROSCO'S
—Upstairs and Down—
By FREDERIC and FANNY HATTON
THE SEASON'S LAUGHING HIT
Eves. & Sat. Mat., 50c-$2—Wed. Mat.

ILLINOIS MATINEE WEDNESDAY Best Seats $1.00
SEVENTH LAUGHING WEEK OF
William Courtenay Thos. A. Wise
"PALS FIRST"

AMUSEMENTS

PRINCESS—Seats on Sale TOMORROW NIGHT
FIRST TIME HERE OF THE SURGING SUCCESS —THE
Man Who Came Back
With MARY NASH
Right from Its Great Run of a Year and More in New York.
FIRST POPULAR MATINEE THURSDAY

—POSTPONED—
THE OPENING OF
The Eyes of the World
At the AUDITORIUM Until
THURS., SEPT. 27
Seats Now Selling

LA SALLE TELEPHONE MAIN 930
POP. MAT. THURS. Eves. 8:15
SMARTEST OF MUSICAL COMEDIES
"OH BOY"
JOSEPH SANTLEY

OLYMPIC BEST SEATS $1.50. LAST $1 MATINEE WED.
A. H. WOODS' BIG FARCE HIT.
Parlor, Bedroom and Bath
With FLORENCE MOORE

AMUSEMENTS

JONES, LINICK & SCHAEFER'S
RIALTO STATE ST., between Jackson & Van Buren
—CONTINUOUS VAUDEVILLE—
A Night in Paree Musical Comedy || JOS. K. WATSON KATHRYN MILLS
OTHER BIG HEADLINERS
11 A. M. to 11 P. M. Come Any Time.
Smoking Permitted on Mezzanine Floor.

ORCHESTRA HALL
FRIDAY NIGHT, SEPT. 28
WAR LECTURES EXTRAORDINARY
CAPT. R. HUGH KNYVETT
15th Australian Infantry
LEE NICHOLS
Late of Honorable Artillery Company
TICKETS NOW—$1.50, $1.00, 75c and 50c

POWERS' Eves., Except Sunday, 8:20 Matinees Wed. & Sat., 2:20
CHARLES FROHMAN Presents
OTIS SKINNER in
MISTER ANTONIO
By BOOTH TARKINGTON
SEATS NOW SELLING TO OCTOBER 20TH

Jones, Linick & Schaefer's
McVICKER'S CONTINUOUS VAUDEVILLE
Johnson & Dean's Revue || Al Fields & Co. Jan Rubini
—AND OTHER BIG ACTS—
11 A. M. to 11 P. M. Come Any Time.

AMUSEMENTS

BLACKSTONE
FIRST TIME HERE NEXT SUN. EVE.
"OUR BETTERS"
SUPERB ORIGINAL N. Y. CAST
CHRYSTAL HERNE ROSE COGHLAN
LEONORE HARRIS, FRITZ WILLIAMS, Etc.
SEATS WEDNESDAY.

IMPERIAL | Mats. Tues., Thurs., Sat., 15-25-35c
THE WHITE SLAVE
Friday Night—Dancing Contest

GARRICK | Eves., Inc. Sun., 8:30 POP. MAT. WED.
THE 13th CHAIR
With ANNIE RUSSELL
GREATEST OF ALL MYSTERY PLAYS

—Great Northern Hippodrome—
CONTINUOUS—11 A. M. TO 11 P. M.
Where You See the Big Acts First
Music Novelties Hippodrome Acts Vaudeville || A DOLLAR SHOW FOR A DIME OR SO

COLUMBIA | Matinee Daily
HIGH-CLASS BURLESQUE
Frank Finney and the Bostonians
—NEXT—BEN WELCH—

e World's
Largest
Hotel
els Statler will
te The Penn-
nia, now build-
n New York
site Pennsyl-
Station).
h its 2200
, 2200 baths,
be larger than
other hotel now
tence or under
ruction — and
ikewise set new
standards of
nience, service
distinction.

HOTELS STATLER
BUFFALO
CLEVELAND
DETROIT

AMUSEMENTS
ESTIC SUPREME VAUDEVILLE
Abarbanell
RETREAT of
ERMANS at
tle of ARRAS
ACE GREATER VAUDEVILLE
E. Howard & Co.
RETREAT of
RMANS at the
LE OF ARRAS
OLONIAL
'THE WHIP'
RAND
Next Monday Night
ra in English
Il Trovatore
S GRAND
tain Kidd, Jr.
RICHSTEIN
VS. BROOKLYN
EGHMAN PARK
tairs and Down
IS MATINEE WEDNESDAY BEST $1.00
LS FIRST"

SOCIETY and Entertainments

Lake Forest's War Cannery, Its Good Work Done, to Close

BY CINDERELLA.

THE canning factory in the market square of Lake Forest's going to shut down this week, and that's a pity, too, for it's been the favorite war charity up the north shore. Keene Addington, the revered mayor of Lake Forest, writing enthusiastically of his burg in the last Ladies' Home Journal, says that it's the most patriotic town in the country and prints photographs to prove it.

The first is the interior of the canning factory, but unluckily none of the lady celebrities who run the place are in it. The day they were expecting the photograph man the women all came down in snowy white cooking aprons, caps, etc., and worked like beavers all day, afraid they'd be snapped any moment. But the creature never came. The next day, when everybody was home resting from her labors of the day before, along came the camera man and took the empty rooms.

I should call Mrs. "Ted" Donnelly the real presiding angel of the cannery, for she's been on the job every minute all summer until she sprained her ankle, poor dear, and is now laid up. Mrs. Joseph Hubbard, Mrs. George Seaverns, and Mrs. Alfred Granger were most active lieutenants. It's a very large committee for the cannery. Wonder if I can think of a few of them: Mrs. Cyrus McCormick, Mrs. W. V. Kelley, Mrs. Marcy, Mrs. Reuben Donnelley, Mrs. Carry, Mrs. William Clow, Mrs. Hugh Johnston, Mrs. George Reynolds, and Mrs. Kuppenheimer.

The machinery's impressively large and 'spensive looking, too. For a fortnight the canners have been splashing 'round in canned corn and tomatoes, and let it be said that the millionaire tomatoes are very disappointing this year, for bushels and bushels and bushels of them only yield about six tins. But the corn's wonderful.

Everything's boiled in great stirring kettles, and when time's up a great electric gong rings and one wonders if the whole town's afire, but its only the corn and string beans ready to come off. At shining white tables, those unnamed, unnumbered, and unsung heroines who brush the whiskers off the corn with small brushes and amputate the cobs, are working hard "carrying on." In a jolly corner are Lake Forest's children, big and little, hard at it, husking. How those children do work!

In the pretty shop outside are shelves covered with glass bottles, on which are the fruits of the summer's labors, plums, strawberries, raspberries, the humble rhubarb, nothing too simple to preserve. Here are green peppers, lima beans, peas, also asparagus. Lots of women send their own produce in and pay to have put it up. Others send their surplus in to save it for the community.

The committee's not yet telling what's to be done with all these food things. Perhaps they'll be sold at auction and the proceeds given to local war funds. Perhaps they'll be stored and the less prosperous families of the town'll be allowed to buy at cost.

Anyway, next Wednesday night at 6:30 the cannery closes its doors after a strenuous four months. Peaches and tomatoes are its swan song. And poor, pretty Mrs. Donnelley—she was so keen on preserving those peaches! Mrs. C. H. Ely is another who's sprained an ankle and going forth on crutches these days.

* *

Engagements.

Mrs. H. W. Carey of 1350 East Forty-eighth street has announced the engagement of her daughter, Mabel M., to Robert S. Corson of Chicago, formerly of Grand Rapids.

Announcement is made by Mr. and Mrs. Isaac Feldon of 4312 Michigan avenue of the engagement of their daughter, Myrtle, to Si Simon.

* *

Weddings.

A wedding of Saturday evening was that of Miss Della Olive Bonson, daughter of Mr. and Mrs. Victor Bonson of ... Foster avenue, who was married to Clinton H. Hanson, son of Mrs. Flora Hanson of 1205 Waveland avenue. Miss Maud Bonson, sister of the bride, was maid of honor and Marcelle Miller, niece of the bridegroom, was flower girl. William Hamlin was best man. After Oct. ... Mr. and Mrs. Hanson will be at home at 2220 Franklin boulevard.

Mr. and Mrs. Kenny Knox Bell, whose marriage was announced last week, have returned from a trip to Atlantic City, N. J., and are in Chicago for a short time before going to Jacksonville, Fla., for a two weeks' stay. After Oct. 1 Mr. and Mrs. Bell will be at home at ... Independence boulevard.

* *

Mrs. Tietjens to War Zone Soon

People are saying goodby to Mrs. Eunice Tietjens, who will soon sail away to France to write about the war. Mrs. Tietjens has recently published a volume of poems. She has traveled widely, and from each trip she brings back trophies and stories.

Invitations have been issued by Mr. and Mrs. William Stanton Monroe of 24 East Elm street and their sister, Miss Harriet Monroe, for a farewell party for Mrs. Tietjens to be held on Wednesday evening. There are to be a number of other goodby parties for her. She will leave within ten days.

Mrs. Leon C. Herrmann, a bride of this month, was formerly Miss Florence Williams. Mr. and Mrs. Herrmann have returned from their honeymoon and are at home at 4855 Sawyer avenue.

Tribune Cook Book

All recipes have been scientifically tested by Miss Eddington with current market materials and are indorsed by her.

BY JANE EDDINGTON.

"The present war has given us an opportunity to arrive at certain interesting facts regarding human nutrition by large scale experiments on human beings, in connection with which we have had heretofore to resort to animal experiments. Owing to the war time necessity, certain nations have had to experiment with the dietaries of their citizens, and although the results are uncertain, as far as a strict scientific procedure is concerned, we are in possession of certain interesting facts which will have a marked influence upon human beings after the war."—Dr. David Klein before the twenty-first annual convention of American dairy, food, and drug officials.

Fat Hunger.

THE general notion that we needed a given bulk of food, regardless of its caloric quantity, is gradually disappearing from the world, and in such the world will eat with greater judgment. In some sections of the United States children have been brought up with the greatest aversion for fats, even for butter. My own opinion is that in many cases this meant undernutrition, fat hunger, and low endurance that rendered them particularly susceptible to tuberculosis. Little or no fat in the diet and airless bedrooms worked harmoniously towards producing this disease.

The American Food Journal, for September, prints, as a supplement, the proceedings of the last convention of the dairy, food, and drug officials of America, one of the papers before which was that by Dr. David Klein on "Commercial Edible Fats," a discussion all too brief on this most important subject, but one of its aims is the conservation of our fat supply. In the past too much of our edible fat has gone into industry and the garbage pail. Since woeful waste makes woeful want, I have fear that common suet will increase in price in proportion to bacon, if the new knowledge about fat needs becomes widespread.

Dr. Klein says that the amount of fat accessory in the human diet is sufficiently obtained by the use of butter fat in whatever form it can be obtained, say, up to 5 per cent, and he is apparently basing his statement on the best authority we have today on this subject.

We have a great lesson to learn about how fundamental is a man's need of sufficient fat food. It is the hard coal of the diet. We need both the heat and the energy it yields. Do not waste a sliver.

CLUB NOTES

Garden clubs near Chicago are much interested in the forthcoming convention of the Woman's National Farm and Garden association at the Hotel Morrison, Oct. 3, 4, and 5. The North Shore Garden club, the Palos Park, Oak Park, and Highland Park clubs, and the horticultural department of the Ridge Woman's club, are assisting in the programs and entertaining out of town guests. Women who cultivate flowers as a pastime will alternate with serious women farmers of experience.

The Woman's City club regular monthly luncheon will be held today in the tearooms of Carson, Pirie, Scott & Co.

The monthly meeting of the Bohemian Settlement auxiliary will be held today at 11 a. m.

President of Great Moslem College Dead

CAIRO, Egypt, Sept. 23.—The Sheik-el-Islam, Selem-el-Bichri, president of the el-Azhar university, the principal center of Moslem teaching in the world, is dead here. He was 90 years old.

At noon today, refresh the mouth and cleanse the teeth with
Dr. Lyon's
For The Teeth
Powder ~ Cream
A Standard Ethical Dentifrice
Send 2c stamp for a generous sample of either Dr. Lyon's Perfect Dental Cream or Tooth Powder.
I. W. Lyons & Sons, Inc. 583 W. 27th St., N. Y. City

WOMEN IN WARTIME

IN these days of the brisk business woman, Mrs. Alice Sit-by-the-Fire, the home woman, is likely to feel that she isn't worth much—that is, unless she goes down to the office of Mrs. Roy Dickey of the registration department of the woman's committee, C. N. D. There she will come into her own and be told what valuable service she can give.

"The housewife is skilled in a dozen different trades," says Mrs. Dickey, as she makes out a registration card. "She is a cook, she can sew, she is a good practical nurse, she has had practice in reading aloud, and there are many other things she can do. So don't fail to register Nov. 5 just because you are 'only a housewife.' Be proud of your many achievements."

T. J. Edmonds, acting director of civilian relief, central division of the Red Cross, who is issuing a call for volunteer helpers through the home charities department of the woman's committee, said yesterday:

"Don't think that volunteers are untrained just because they are volunteers. A housewife of years' experience is a skilled worker. Don't try to use her right away as a case worker, but make use of her as a home economics expert."

Miss Jessie I. Spafford, chairman of the coördination committee of the Illinois Woman's committee, C. N. D., announces a dinner at the Brownleigh club Thursday evening, Sept. 27, at 6 o'clock, for the chairmen of the twenty-five congressional districts of Illinois. The coordination committee consists of Miss Jessie I. Spafford, chairman; Mrs. John T. Mason of Aurora, vice chairman; Mrs. Moses L. Purvin, treasurer, and Mrs. Maud R. Turlay, executive secretary.

We are not to give up knitting for a moment. "Full steam ahead" is the order from the Red Cross headquarters. In response to this comes a report from Miss Adelaide S. Hall of the Art institute, who writes:

"We are urging our class members to bring their (war) knitting to class meetings this fall. You can help them to help the soldiers by encouraging the busy fingers that may work mechanically while the brain absorbs knowledge of the principles of beauty."

Evening classes for knitters are to be started this week by the West End Woman's club, for the purpose of assisting the Red Cross to complete its allotment of 60,000 sets of knitted articles which must go from this city to France before cold weather, in order to ameliorate suffering among the troops on the fighting line. Mrs. S. K. Falls is in charge of the evening classes at the West End club, which will be held in the clubrooms at Ashland avenue and Monroe street.

The Chicago chapter of the Red Cross took quick action on Friday upon learning of the needs of the soldiers who are located at Camp Mills, L. I. A wire was received in the morning calling for 2,000 pairs of socks to be forwarded to the men of the One Hundred and Forty-ninth field artillery, stationed at the above point. The local chapter at once wired the Atlantic division of the parent body, which within twenty-four hours had assembled, packed, and delivered the socks to the boys in camp.

The Red Cross teaching center in the Tower building has just started a class in elementary hygiene and home care of the sick, composed of members of the Business Girls' Coöperative club.

AN ELECTRIC RADIATOR
For Removing the Chill These Cool Mornings and Evenings

It's solid comfort to have an Electric Radiator in the home these crisp Autumn mornings and evenings—when there is no steam or other heat available. Prevents the little folks taking cold—comfort for the grown-ups as well.

MANY DIFFERENT STYLES OF ELECTRIC RADIATORS
ready at the turn of a switch. May be used in bedroom, bathroom, living room, or dining room; for cold offices as well. The style illustrated above has scientifically designed heater and reflector and gives a quick blowing heat. Priced at $8, and inexpensive to operate.

COMMONWEALTH EDISON COMPANY
ELECTRIC SHOP
72 West Adams Street and Jackson and Michigan Boulevards
ALL PHONES RANDOLPH 1280
Call and see them or if you prefer call Randolph 1280—Local 213 and representative will call.

Wm. D. McJunkin Advertising Agency, Chicago

Ask for FEDERAL DIVIDEND COUPONS Given with PURCHASES BY LEADING MERCHANTS

War Draws Us More Together; College Gives an Instance

PRESIDENT AND MRS. JOHN S. NOLLEN of Lake Forest university have changed their social program because of war times, and instead of the annual opening reception for students entering and returning to college, they issued a general invitation to the students to come to an old fashioned sociable dinner. Each of the guests brought either a letter for a former student who is now enlisted or some gift which will be a comfort to a soldier.

Mrs. Everett L. Millard of Highland Park and her sister, Miss Edith Boynton, are in the east for a visit of three weeks.

Miss Lucy Staples and Miss Katherine Staples of Evanston have returned from the Adirondack mountains, where they spent the summer at Bentley camp, Merrill, N. Y. Miss Lois Wilder and Miss Antoinette Wilder of Evanston, daughters of John E. Wilder, have also recently returned from there, and expect to move this week into their new residence on Sheridan road. Their father, who was married on Sept. 8 to Mrs. Barnhart of Evanston, will return soon with his bride after a honeymoon in the east.

Mrs. George Snow Valentine of Evanston will give an afternoon tea on Thursday for Miss Marie Shoemaker of Evanston, who will be married on Saturday to Mrs. Valentine's son, Lieut. George Snow Valentine Jr., who is now in camp at Rockford.

Arrangements for the ball to be given at Fort Sheridan on Friday evening, Oct. 5, for the benefit of the Army Relief society, are in charge of Mrs. D. L. Tate, wife of Col. Tate, who will have the help of Col. and Mrs. Ryan. The money will go to the relief of needy families of soldiers. The wives of officers at the post will act as chaperones with other women from along the north shore.

Mrs. Charles Ffrench gave a dinner at the South Shore Country club last week at which Mme. Schumann-Heink and Lieut. John Philip Sousa were among the guests.

NEWS-NOTES ABOUT MUSIC

THAT Campanini will include Ponchielli's "La Gioconda" in this season's revivals is indicated by the Musical Leader's announcement that he has engaged Miss Caroline Lazzari, a young contralto, for the part of the blind mother—a part in which, in Campanini's 1915 exhumation of the piece, Frances Ingram was uncommonly good. He used the opera for his opening that season, with Destinn in the title-part.

Geneviève Vix, one of the new French members of the Opera, is to start as Manon, it seems—vis-à-vis with Muratore, of course: he is the chief reason on earth for reviving this good bit of Massenet.

Herman Jadlowker, a Russian who sang here years ago with the Metropolitan venture, has, it is thought, ceased to figure in Campanini's plans for the season, although under contract. Jadlowker has been singing in Germany; and the British are not of the belief that a safe-conduct ought to be issued.

Campanini's formal announcement of his first-night opera, his roster, répertoire, et cetera is expected this week.

Paderewski has canceled his proposed tour, charted to include Chicago: he explains to the extent of saying that he must return immediately to Poland.

Alma Gluck promises to give twenty-five thousand dollars from her season's earnings to the American Red Cross. The promise is not solicitous: she made it only after her tour had been completely booked.

Helen L. Levy, who promoted her fair share of last season's Sunday-afternoon recitals in Chicago, is to use The Playhouse for this season, with Beryl Rubinstein, Tina Lerner, Edward Collins, and Carl Friedberg, pianists, and the Misses Elizabeth and Ellen Townsend, sopranos, among the performers scheduled to follow Maximilian Pilzer, the violinist: he will start the season there on October 7. The Misses Kouns, whom Mrs. Levy put forward last season in a recital, are back in Chicago this week as contributors to the Majestic's bill. Mu- contributors to the Majestic's bill.

F. D.

DEATH NOTICES.

BIDWILL—Mary E. Bidwill, nee O'Sullivan, beloved wife of Joseph E., fond mother of Joseph E. Jr., Mrs. Arthur H. Gunther, Charles W., and Arthur, daughter of Elizabeth O'Sullivan, sister of Jerry, David, James J., Eugene, and the late Cornelius O'Sullivan, and Mrs. James Cagney. Funeral Tuesday, 10:30 a. m., from her late residence, 5832 Washington-blvd., to St. Catherine's church, where solemn high mass will be celebrated; by autos to Calvary.

BROADBENT—James Broadbent, at Sandusky, O., on Sept. 22, 1917, aged 88 years, formerly of Chicago, father of Emma Broadbent and Mrs. L. L. Curtis of Sandusky, O., Horace Broadbent of Chicago, and Mrs. L. M. Willis of Kenilworth, Ill. Burial Oakwoods cemetery Tuesday, Sept. 25, at noon.

CLANCY—Mary Clancy, infant daughter of James and Adeline Clancy, nee Walsh, fond sister of James and Margaret Clancy. Funeral from parents' residence, 5211 S. Bishop-st., Monday, Sept. 24, at 2 p. m. Burial private.

CARPENTER—Elizabeth Carpenter, nee Elliott, Sept. 23, mother of Gladys and Raymond. Funeral from the late residence, 2481 E. 74th-st., 2 p. m., Tuesday. Automobiles to Mount Hope.

DALE—Russell Dale, suddenly, beloved husband of Louise M. and brother of William B. Dale of Winnetka. Funeral services at his late residence, 10620 S. Seeley-av., Tuesday, at 10 a. m. Interment private.

OBITUARY.

Mrs. Pardridge, Friend of Poor, Dies at Age of 75

The funeral of Mrs. Sarah Swallow Pardridge, 2808 Prairie avenue, pioneer Chicago woman, will be held from her residence at 2 o'clock tomorrow afternoon. The Rev. Charles Wishart of the Second Presbyterian church will officiate. Interment will be at Oakwoods. Mrs. Pardridge died Saturday of pneumonia.

Mrs. Pardridge was 75 years old. She was the widow of Edwin Pardridge, who built up the dry goods house of C. W. & E. Pardridge & Co., which was wiped out in the Chicago fire. Mr. Pardridge, who died twenty-one years ago, never reentered the dry goods business, but became one of the largest operators on the Chicago board of trade.

Mrs. Pardridge for years went constantly among the poor and gave freely of her wealth where she deemed it needed. She also helped any friend in financial trouble.

Mrs. Pardridge leaves three children—Mrs. Florence E. Andrews and Willard E. and Frederick C. Pardridge.

DEATH NOTICES.

DUFFY—Thomas E. Duffy, beloved son of James H. and Margaret Duffy [nee Walsh], brother of Mrs. Thomas Darrah, Bernard F., James H. Jr., Lorretta, Patrick Duffy, Mrs. W. Baker, Mrs. J. Wagner, and the late Frank Aloysius and Margaret Duffy. Funeral Tuesday, Sept. 25, at 9 a. m., from the late residence, 1753 W. Garfield-blvd., to St. Basil's church, where solemn high mass will be celebrated, by autos to Mount Olivet. For seats kindly call Prospect 31.

DE WOLFE—Marjorie de Wolfe, suddenly, beloved wife of Rechar, mother of Rechar Jr., sister of Mrs. R. A. Neelae, babe, and Walter O'Leary. Burial at Calvary Monday.

GILES—Peter Taite Giles, beloved husband of Mary, nee Bissett, fond father of Mary A., Archie, Florence, and Marie Giles. Funeral notice later.

GOODRICH—Julius Gardner Goodrich, age 64, at residence, 4458 Drexel-blvd. Funeral private. Kindly omit flowers.

HAYDEN—Michael Hayden, Sept. 23, brother of Peter, Patrick, and Kate. Funeral Tuesday, at 9 a. m., from chapel, 1604 Wells-st., to St. Dominic's church, where high mass will be celebrated. Autos to Mount Olivet.

HAMILTON—Sophia E. Hamilton, wife of John Hamilton, mother of Wallace, Don, Chester S., Ruth E., and Jean S. Funeral Monday, 2 p. m., from late residence, 6851 Constance-av. Interment at Oakwoods.

KEENAN—Kate Keenan [nee Murphy], beloved wife of the late John C. Keenan, mother of Rose, John, William, Mrs. Ida McDonald, and the late Sadie Keenan. Member of St. Ursula court, No. 63, W. C. O. F. Funeral from late residence, 4949 Champlain-av., Tuesday, Sept. 25, at 9 a. m., to Corpus Christi church, by autos to Calvary. For seats phone Yards 689.

KRUEGER—Frances M. Krueger, beloved daughter of Fred and Margaret Krueger, sister of Dr. Arthur H. Krueger and Mrs. E. G. Schroeder. Funeral services Tuesday, 2 p. m., at the home, 2519 Cortez-st. Interment Forest Home cemetery.

KEENON—Eleanor H. Keenon, daughter of the late Col. R. J. Hamilton, born in Fort Dearborn, Chicago, Ill., Feb. 14, 1832, passed away Sept. 22, at the home of her son, John H. Keenon, 2145 W. Adams-st. Funeral Monday at 2 p. m.

LOEB—Fred Loeb, aged 65 years, beloved husband of Rosa Loeb and father of Mrs. Alfred Hamburger and Max Loeb. Funeral from his late residence, 4980 Grand-blvd., Tuesday, Sept. 25, at 9 a. m., thence by autos to Mount Maariv.

McLAUGHLIN—Grace McLaughlin, infant daughter of John and Mollie, nee Cleary, sister of Edward, Bernice, Thomas, and Ruth. Funeral Tuesday at 9 a. m. from late residence, 5543 S. Peoria-st. Interment at Mount Olivet by autos. For seats call Yards 703.

POLLARD—Anna Pollard, nee Reynolds, beloved wife of the late Joseph, fond mother of Carrie, Eva, and George, sister of Mrs. Margaret Hogan and Frank Reynolds. Funeral Tuesday at 9 a. m., from her late residence, 1827 S. Clifton Park-av., to Blessed Sacrament church, where high mass will be celebrated; by autos to Calvary. Member of Joan of Arc court No. 20, W. C. O. F., and Third Order of St. Francis.

DEATH NOTICES.

PARDRIDGE—Sarah Swallow Pardridge, wife of the late Edwin Pardridge of the well known firm of C. W. & E. Pardridge, Sept. 22, at her residence, 2808 Prairie-av. Mrs. Pardridge leaves three children, Mrs. Florence E. Andrews, Willard E., and Frederick C. Pardridge, and two sisters, Mrs. Elizabeth Bailey and Mrs. Melissa Roberts, beside many relatives. Although she has been an invalid for many years, she has given of her means with generosity to deserving ones, who will feel they have lost a friend indeed. So quietly was her beneficence bestowed few realize what an amount of good came from the frail hand of such a generous giver. She was a member of the Second Presbyterian church, and Dr. Wishart will conduct the funeral services, held Sept. 25, at 2 o'clock, at her late residence, 2808 Prairie-av. Interment at Oakwoods.

RILEY—Mrs. Kate M. Riley, wife of J. C. Riley, New York, sister of Mrs. Thomas Lynch and John E. MacMahon, Chicago, suddenly, in New York, Sept. 22, 1917. Funeral service at St. Clement's church at 11 a. m. Monday. Burial private at Calvary cemetery.

RANDLE—Charles H. Randle, suddenly, Sept. 23, 1917. Funeral services from late residence, 4339 Drexel-blvd., Tuesday, Sept. 25, at 3 p. m., Interment at Oakwoods cemetery.

STUCKART—Rita Stuckart, Sept. 22, 1917, beloved wife of Fred Stuckart, mother of Henry, Rita, and Louise, daughter of Mrs. Margaret McCabe. Funeral Tuesday, Sept. 25, at 9 a. m., from late residence, 5650 Peoria-st., to Visitation church, where solemn high mass will be celebrated. Autos to Mount Olivet.

STONE—Anna Stone, nee Lubell, fond wife of A. L. Stone, beloved mother of Louis, Horace, Mrs. Esther Nathan, and Mrs. Gertrude Cohen, at her home, 310 E. 50th-st. Funeral Monday, Sept. 24, at 11 a. m., by autos to Waldheim.

WEIL—I. M. Weil, 1452 N. Western-av., Sunday, Sept. 23, 1917. Funeral Monday, Sept. 24, 1917, from chapel, 2135 W. Division, at 2 p. m., to Waldheim.

CEMETERIES.

OAKWOODS CREMATORY — OAKWOODS Cemetery, East 67th-st. and Greenwood-av. Charge for cremation, $30, including use of chapel. Phone Hyde Park 61.

OAKRIDGE CEMETERY—FOR SALE—FOUR desirable front lots; mo. pmts. WM. STITT, 2109 Warren-av. Ph. Seeley 6198.

GLEN OAK CEMETERY, 12TH-ST.-BLVD.—Single grave, perpetual care, $12. 111 W. Washington. Franklin 3811.

UNDERTAKERS.

POSTLEWAIT — GOLDEN RULE PRICES and Golden Rule service; 36 years at one location. 1867 Ogden-av. Ph. West 250.

FLORAL DESIGNS
A. LANGE, Florist
25 East Madison St.
Telephone Central 3777—All Depts.

MOTION PICTURE DIRECTORY

Where FOUR MINUTE MEN Speak Tonight
Monday, September 24th.
Alcazar Theatre, 69 W. Madison St.
Vista Theatre, 824 E. 47th St.
Harper Theatre, 53rd St. and Harper Ave.
Hyde Park Theatre, Lake Pk. Av. & 53rd St.

Where FOUR MINUTE MEN Speak Tonight
Monday, September 24th.
Kedzie Annex, 3208 W. Madison St.
Irving Theatre, 4003 Irving Pk. Blvd.
Julian Theatre, 918 Belmont Ave.
Circle Theatre, 3241 W. 12th St.
De Luxe Theatre, 814 E. 63rd St.

DOWNTOWN

Jones, Linick & Schaefer's COLONIAL NOW!
RANDOLPH NEAR STATE
SIX DAYS ONLY
THE WORLD'S BIGGEST MOTION PICTURE
THE WHIP
WM. A. BRADY'S MASTERPIECE
Same play that stirred Chicago to its depths when it ran for a whole year. Same play that broke all records at Drury Lane Theatre, London.
THRILLS! THROBS! IN CONJUNCTION WITH A BIG VAUDEVILLE SHOW
CONTINUOUS 11 A. M. to 11 P. M.
15c, 25c, 35c
NOTE:—On and after Sunday, Sept. 30, the Colonial will house only first class attractions. On this date "PARLOR, BEDROOM AND BATH," with Florence Moore and original cast, will move from the Olympic into the Colonial.

CASTLE STATE AT MADISON
LAST THREE DAYS
Only Theatre in the Loop Showing
Mary Pickford
IN HER LATEST SUCCESS
REBECCA OF SUNNYBROOK FARM
Coming Thursday for 3 Days
Elsie Ferguson in "Barbary Sheep"

CASINO
58 W. Madison St.
—TODAY FOR 5 DAYS—
Herbert Brenon's Greatest Masterpiece
ABSINTHE
Featuring
KING BAGGOT
LEAH BAIRD
NO ONE UNDER 21 YRS. ADMITTED

Jones, Linick & Schaefer's ORPHEUM | STATE ST. Near Monroe
TODAY ONLY
MADGE KENNEDY
In Goldwyn's Presentation of Margaret Mayo's Funny Farce
"BABY MINE"
COMING TOMORROW GEORGE BEBAN in "Lost in Transit"

AUDITORIUM
Thursday, Sept. 27th
The Opening of
The Eyes of the World
—SEATS NOW SELLING—

PLAYHOUSE 3RD BIG WEEK
410 So. Mich. Ave.
SIRENS of the SEA
With Louise Lovely and Carmel Myers

NORTH SIDE
KENMORE | Wilson & Kenmore
Ethel Barrymore "THE LIFTED VEIL"
—ALSO HEARST-PATHE WEEKLY—

DOWNTOWN

HOME OF THE BEST PHOTOPLAYS
ALFRED HAMBURGER'S
ZIEGFELD
624 SOUTH MICHIGAN AVE.
Now THE ONLY THEATER IN THE CITY TO SEE
JULIAN Eltinge
THE MOST WONDERFUL WOMAN A MAN EVER MADE!
The COUNTESS CHARMING

NORTH SIDE

LUBLINER & TRINZ COVENT GARDEN
2653 N. Clark St. Cont. 2 to 11 P. M.
3000—SEATS—3000
—TODAY and TOMORROW—
BILLIE BURKE
'The Mysterious Miss Terry'
—Thursday and Friday—
HELEN WARE
"THE GARDEN OF ALLAH"
Hand's Orchestra, personal direction Armin F. Hand

LUBLINER & TRINZ VITAGRAPH
3133-41 Lincoln Ave., Near Belmont Av.
CONTINUOUS—1:00 to 11:00 P. M.
—Today and Tomorrow—
BILLIE BURKE
'The Mysterious Miss Terry'

LUBLINER & TRINZ KNICKERBOCKER
6219-23 Broadway, near Granville Ave.
Mat. 1:30 P. M.—Continuous to 11 P. M.
—Today and Tomorrow—
BILLIE BURKE
'The Mysterious Miss Terry'

KEYSTONE | 3912 SHERIDAN ROAD
OLGA PETROVA
"THE LAW OF THE LAND"

JULIAN | Belmont at Clark Street CONT. 2 to 11 P. M.
"TWO MEN AND A WOMAN"
JAMES MORRISON

DE LUXE | Wilson and Clifton Aves. Mats. 2:30 and 4:15
BILLIE BURKE "MYSTERIOUS MISS TERRY"
Kleine Scenic Film and an Educational

REGENT | 6746 SHERIDAN ROAD near Loyola "L" Station
Susan Grandaise "When True Love Dawns"
Sun. & Mon., Madge Kennedy, "Baby Mine"

THE BUGG | Lincoln Ave., Robey St. CONT. 1:30 to 11 P. M.
Billie Burke "MYSTERIOUS MISS TERRY"

LAKE SHORE | Broadway at Belmont —7 to 11 P. M.—
HAROLD LOCKWOOD "Under Handicap"
Tomor.—ALICE BRADY—"BETSY ROSS"

BROADWAY 5206 Broadway at Foster
JACK MULHALL "The Midnight Man"
Also Charlie Chaplin in "The Champion"

ARGMORE | ARGYLE & KENMORE
OLGA PETROVA
"THE LAW OF THE LAND"

ROSEWOOD | Montrose at Lincoln St.
RUTH STONEHOUSE, "Follow the Girl"

NORTH SIDE

BRYN MAWR
BRYN MAWR NEAR BROADWAY
At Bryn Mawr "L" Station
—TODAY and TOMORROW—
Continuous 2 to 11 P. M. Both Days
Miss BILLIE BURKE
The Adorable
'The Mysterious Miss Terry'
Supported by
THOMAS MEIGHAN

LUBLINER & TRINZ BIOGRAPH
2433-43 Lincoln Avenue, Near Fullerton
CONTINUOUS—2 to 11 P. M.
HELEN WARE
"The Garden of Allah"
Coming Wednesday and Thursday
BILLIE BURKE
"Mysterious Miss Terry"

SOUTH SIDE

SOUTH SHORE
6851 STONY ISLAND AVENUE
Today and Tomorrow
"The Deemster"
Derwent Hall Caine

DREXEL
858 East 63rd Street—Mat. and Nite.
—Today and Tomorrow—
GEO. M. COHAN
'7 KEYS TO BALDPATE'

JACKSON PARK
67TH ST. and STONY ISLAND AVE.
Today and Tomorrow
"THE GARDEN OF ALLAH"
HELEN WARE

HARPER
Fifty-Third St. and Harper Ave.
—Today and Tomorrow—
GEO. M. COHAN
'7 KEYS TO BALDPATE'
PATHE CARTOON

JEFFERSON 1523 EAST 55TH ST.
LOUISE GLAUM
"IDOLATERS" Positively No Children Admitted
Burton Holmes Travels: "The Penal Colony of Palowan"
Tomorrow—"The Ten of Diamonds"—Dorothy Dalton

KIMBARK | 6240 KIMBARK AVE.
GEO. M. COHAN
"7 Keys to Baldpate"
CURRENT EVENTS AND A COMEDY

LEXINGTON | 1162 E. 63RD STREET Today and Tomorrow
MAE MARSH
Polly of the Circus

HARVARD | 63RD AND HARVARD —Matinee & Night—
VIVIAN MARTIN "LITTLE MISS OPTIMIST"
Latest Chapter of "The Neglected Wife"

DE LUXE | 814 EAST 63RD STREET —Near Cottage Grove—
"THE LIFTED VEIL" Ethel Barrymore
Mr. & Mrs. Sidney Drew in their Latest Comic

HYDE PARK 53RD & LAKE PARK
JACK GARDNER "THE MAN OF THE DESERT"

HAMILTON | 2186 EAST 71ST ST.
Carlyle Blackwell, "The Marriage Market"

VERNON | 61ST. ST. and VERNON
HAROLD LOCKWOOD "Under Handicap" and Pathe Weekly

Shakespeare 43rd & Ellis—BESSIE LOVE "Polly Ann"—Comic & Weekly

SOUTH SIDE

VISTA
47th & Cottage Grove. Mat. & Eve.
—TODAY and TOMORROW—
GEO. M. COHAN
7 KEYS TO BALDPATE
—Wednesday and Thursday—
DUSTIN FARNUM
"THE SPY"

LUBLINER & TRINZ MICHIGAN
Garfield & Michigan. Cont. 2 to 11 P. M.
GEO. M. COHAN
'7 KEYS TO BALDPATE'
SYMPHONY ORCHESTRA
—Thursday and Friday—
"Garden of Allah"—HELEN WARE

WEST SIDE

CRAWFORD
Crawford Ave., Near Madison Street
CONTINUOUS—2:30 to 11:30 P. M.
MARY Pickford
"Rebecca of Sunnybrook Farm"

HAMLIN
3826-36 W. Madison Street
TONIGHT—7 to 11:30 P. M.
MADGE KENNEDY
"BABY MINE"
"In a Class by Itself"

LUBLINER & TRINZ WEST END
CICERO AT WEST END AVENUE
CONTINUOUS 1:30 to 11 P. M.
Today, Tomorrow and Wednesday
MARY PICKFORD
"Rebecca of Sunnybrook Farm"
Coming Thursday and Friday
HELEN WARE, 'The Garden of Allah'

KEDZIE AVENUE ANNEX
Corner Kedzie Avenue and Madison Street
Mary Pickford
Rebecca of Sunnybrook Farm
Also Keystone Comic, "She Needed a Doctor"

GOLD | 3411 WEST 12TH STREET Continuous 1:30 to 11 P. M.
OLIVE THOMAS
'Broadway Arizona'

NORTHWEST SIDE

LUBLINER & TRINZ PARAMOUNT
2636 Milwaukee Ave., Near Sawyer
Continuous 2 to 11 P. M.
Today and Tomorrow
HELEN WARE
"THE GARDEN OF ALLAH"
Coming Wed., Thurs. and Fri.
MARY PICKFORD
"Rebecca of Sunnybrook Farm"

PAULINA | 1635-1337 N. PAULINA —Mat. 1:15 Continuous—
DOUGLAS FAIRBANKS
"DOWN TO EARTH"

PLAISIR IRVING PARK & CRAWFORD —MATS. 2:30 AND 4—
MARY PICKFORD
"REBECCA OF SUNNYBROOK FARM"

NORTHWEST SIDE

NEW IRVING
Irving Park Blvd. at Crawford
Matinee and Night
DUSTIN FARNUM
"The Spy"
"BEWARE OF YOUR NEIGHBOR"

NEW STRAND DIVISION nr. HOYNE Mat. 2:15 P. M. Cont.
DOUGLAS FAIRBANKS "DOUBLE TROUBLE"
Pathe News 1st Run. No Advance in Price.

OAK PARK

PLAYHOUSE
South Blvd. & Wisconsin Ave.
Opposite "L" Station
MUTUAL AMERICAN PRODUCTION
GAIL KANE
"THE BRIDE'S SILENCE"

LUBLINER & TRINZ OAK PARK
Wisconsin Av. 1 Blk. S. "L" Station
Mat. 2 & 3:30. Eve. 6:30 to 11
—TODAY AND TOMORROW—
HELEN WARE
"The Garden of Allah"

MISCELLANEOUS

ASCHER BROS
CHATEAU THEATRE
BROADWAY AND GRACE STREET
Today and Tomorrow—Mat. and Eve.
MADGE KENNEDY
"BABY MINE"
Lynn Hazzard's Symphony Orchestra

METROPOLITAN Grand Blvd. and 47th St.
Two Days Only—Mat. and Eve.
MADGE KENNEDY
"BABY MINE"

OAKLAND SQUARE Drexel and Oakwood
Two Days Only—Mat. and Eve.
MADGE KENNEDY
"BABY MINE"

FROLIC | 55th St. and Ellis Ave. Matinee and Evening
"The Varmint" JACK PICKFORD
Wednesday and Thursday
MADGE KENNEDY—"Baby Mine"

COLUMBUS Ashland Av. & 63rd St. Matinee & Evening
OLGA PETROVA
"THE LAW OF THE LAND"

COSMOPOLITAN 79th & Halsted Mat. & Eve.
"The Little Optimist" VIVIAN MARTIN

CALO Clark St. and Balmoral Ave. Mat. 2:30 & 4. Eve. 6:45 to 11
—Two Days Only—
Expose of German Secret Police
DUSTIN FARNUM
"THE SPY"

LAKESIDE | 4730 Sheridan Road Two Days Only
Matinee 2 and 4. Evenings 6:30 to 11:30
GOLDWYN PRESENTS
The Second Great Production
MADGE KENNEDY
In the Sweetest Story Ever Told
"BABY MINE"
By the Well Known Author
MARGARET MAYO

LANE COURT Center & Lane Ct. Mat. and Eve.
"A Mormon Maid" MAE MURRAY
Wednesday and Thursday
MADGE KENNEDY—"Baby Mine"

MILFORD | Milwaukee and Crawford Aves.
Two Days Only—Mat. and Eve.
MAE MARSH
"POLLY OF THE CIRCUS"

TERMINAL Lawrence & Spaulding Matinee and Evening
—Two Days Only—
MADGE KENNEDY
"BABY MINE"

More New Autumn Fashions

FROM the time—back in 1865—when this city was only a small, hustling town in the middle of the great prairies, to the present date, this Store has been headquarters for the rich and beautiful and authoritative in Fashions. It has been the constant aim of our fashion staff to adapt the artistic and inspirational creations of Paris to the needs and tastes of the American woman.

And it is a matter of note that, even in this season—when ocean travel is fraught with uncertainty—this Store is able to show Gowns, Hats, Suits, Wraps, Blouses, Furs and Fabrics with the stamp of Paris upon them. You are cordially invited to visit this great Store builded for your convenience, showing now as many handsome models as one will find anywhere on American soil.

GOWNS—For every use; the all-favored simple street styles; the rich, simply fashioned afternoon models; the beautiful affairs for dinners and dances—a colorful showing.
Sixth Floor.

SKIRTS—The new styles have a hint of a bustle-like drapery, or they are overskirted. Fabrics are rich brocaded failles, colorful Scotch woolens, shimmering satins. There are now on view many new lovely models.
Sixth Floor.

SPORTS APPAREL—Aviation or ice boating, riding, golf, mountain climbing or hunting—or any other sport to which woman has turned her attention—has been considered in selecting the apparel shown here. Women who come in today will be rewarded with an early view of some smart Mole Cloth Suits and new leather togs, just arrived, including Waistcoats, Norfolk Coats and Hunting Jackets.
Sixth Floor.

COATS—Rich with fur, made of exquisite woolens and wool-backed satins, these have a tremendous vogue, due to the extreme favor for frocks. The Women's Coat Section shows exclusive styles. *Sixth Floor.*

The Juvenile Floor

A floor whereon all children's clothing has been assembled, to save the busy mother's energy and time. From smart Millinery to sturdy Shoes, from warm woolens to serviceable Topcoats, the needs of infant, kindergartner, school child, and high school boy and girl have been thoroughly met.
Fourth Floor.

SUITS—For street and dress occasions, are particularly interesting. Coats are of every length from hip length to three-quarters; rich ornamentation is plentifully used.
Sixth Floor.

BLOUSES—So many lovely styles have come in that one must see them to appreciate their extreme newness—ball buttons of wood, buttons that are hollow squares of glass, and a wealth of handsome embroidery employed.
Sixth Floor.

MISSES' APPAREL—Frocks, Coats, Suits, Blouses and Skirts—all have received careful attention in these Sections devoted to the requirements of the girl in her late 'teens and early twenties. There are lovely new things for school, street, afternoons and formal wear—and now is the time to make selections. The assortments include handsome styles which are not to be duplicated.
Sixth Floor.

A Wealth of Wonderful New Satins

GLITTER of metallic threads and shimmer of satin—one vast wonderland of exquisite weaves—is the Silk Section these days. Weaves and colorings, patterns and qualities every woman will love—suggesting gowns and wraps, dress hats and blouses.

It is to be unmistakably a season of Satins and satin-surfaced weaves. One commences by losing her heart to the Georgette Satins, with their high lustre and wonderful crepe-like qualities for draping, only to find a dozen equally lovely weaves in every color for which there is any demand.

A distinguished grouping these are—Kitten's Ear Satin, Satins Radiant, Sublime, Supreme, Craquele, Fanchon, Royal, Charmion, Barronette, Crepe Superbe, Brocades Tinsels—such a host as beggars adequate description.

This is indeed a showing worth the *seeing!* It is, too, we need scarcely say, the most comprehensive collection of satin-surfaced Silks for Autumn and Winter to be found in this country, containing every weave, every color which Fashion favors or custom demands.
Second Floor.

THE HOME FURNISHING EXHIBITION NOW IN PROGRESS

Marshall Field & Company

EDUCATIONAL EDUCATIONAL

Attend Our Opening Classes

Accounting — Business Law
Business English — Economics

Judge for yourself in regard to the character of instruction. Learn how this school can train you for the higher and better paying positions of Auditor, Comptroller or Certified Public Accountant. Take advantage of this opportunity to attend our classes this week. Evenings seven to nine.

INDIVIDUAL HELP FOR BEGINNER STUDENTS

MONDAY—General Accounting, Class A, Post-Graduate Accounting.
TUESDAY—General Accounting, Class B, Business Law, Business English.
WEDNESDAY—Advanced Accounting, 2nd Year, Business Law.
THURSDAY—General Accounting, Class C, Advanced Accounting, Class A. Business English.
FRIDAY—Advanced Accounting, Class B, Cost Accounting, General Economics.

Class Rooms Third Floor, Peoples Gas Building.
Tel. Harrison 4117-4118 Secretary's Office, Room 808

WALTON SCHOOL of COMMERCE

EDUCATIONAL

Medicine and Surgery

Now present greatest opportunities to ambitious men and women. We offer

Day and Night Courses

leading to the degree of M. D. Work-your-way-through-plan. Best equipment, largest clinic, faculty over 100 members.

REGISTER OCT. 1 TO 14.

Ft. Dearborn Hospital Medical School
3829-33 Vernon Ave., Chicago

ALL FOREIGN LANGUAGES and CORRECT ENGLISH
Guaranteed ability to speak, read, write. M... essons. Superior method. Special rate for fall enrollments now. THE CHICAGO INSTITUTE
125 W. Madison St. Central 1749

Chicago Latin School for Girls College Preparatory. General Courses. Athletics.
59 Scott St. Opens Sept. 27. Tel. Sup. 4667.

Illinois Woman's College
A standard college. Full courses in Liberal Arts, Music, Home Economics, with degrees. For catalogue address Box 18, Woman's College, Jacksonville, Ill.

If you are ineligible for military service enter a technical school. It is a patriotic duty.

EDUCATIONAL

THE HARVARD SCHOOL FOR BOYS
In Co-operation with University of Chicago
4731 ELLIS AVENUE
Has prepared over 300 boys for college, chiefly Yale, Harvard, Princeton, and Chicago. Special department for boys under 12 years of age. Reopens Wednesday, September 19th. Office hours from 9 a. m. to 4 p. m. after September 1st, or by appointment. Phone Oakland 394.
J. J. SCHOBINGER, Principal.

MEDICINE AND SURGERY
Now present greatest opportunities to ambitious men and women. We offer
DAY AND NIGHT COURSES
leading to the degree of M. D. Work-your-way-through-plan. Best equipment, largest clinic, faculty over 100 members.
REGISTER OCT. 1 TO 14
FT. DEARBORN HOSPITAL MEDICAL SCHOOL
3829-33 Vernon Ave., Chicago

THE ANNA MORGAN STUDIOS
FINE ARTS BLDG., CHICAGO. PHONE HARRISON 513
SEASON 1917-1918 OPENS OCT 2
Private lessons or class instruction in
Public Speaking — Literature
Physical Culture — Dramatic Art
Graduating Course for Teachers and Artists.

YOU CAN'T "OVERREAD" Tribune Ads. The More You Read Them the More Profitable They Become

RESORTS AND HOTELS.

ST. GEORGE
Residential Hotel—60th and Blackstone. European, $45 to $60 a month. American, $25-30 a week, family of two. Midway 5755.

HUDSON RIVER BY DAYLIGHT
Your through rail ticket between Albany and New York will be accepted for passage on this delightful route. Steamers leave Albany 8:30 A. M. daily except Sunday.

See Canadian Pacific Rockies on Your Way to the Pacific Coast via
Canadian Pacific Railway
Thos. J. Wall, G. A. P. D., 224 S. Clark St., Chicago

RESORTS—FOREIGN

Ocean Travel.

ANCHOR LINE
ROYAL MAIL STEAMSHIPS
SAILING REGULARLY
NEW YORK-GLASGOW
Anchor Line Drafts for £1 and upwards.
For rates, etc., apply to any of our agents or ANCHOR LINE (New Quarters) CUNARD BUILDING, S. W. Cor. Dearborn and Randolph Streets, CHICAGO Phone Central 2050

ANCHOR-DONALDSON LINE
Passenger Service
Montreal — Glasgow
For rates, etc., apply to any of our agents or ANCHOR-DONALDSON LINE (New Quarters) Cunard Bldg., S. W. Cor. Dearborn and Randolph Sts. CHICAGO Phone Central 2050

TRIBUNE Advertisements Are Full of Inspiration for Successful Buying

Visit Our Furnished Apartments
There Are Seven of Them

Madison Street Near Halsted

We would like all of Chicago to

know that here in this store we have the largest display of furniture in Chicago and at prices that are most reasonable. We do not set aside certain periods of the year to offer sale furniture. We want you to understand that our prices are reasonable throughout the year and you can always accomplish a saving in this greatest of furniture stores. Our prices are consistently low at all times, not for one month or one day.

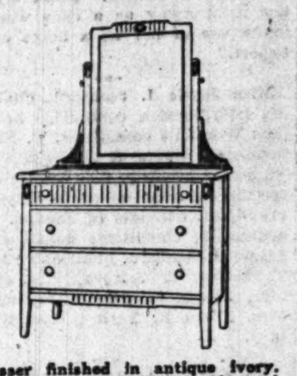

Dresser finished in antique ivory. The base is 44 inches wide and mirror 28 x 22 inches. Price $27.50
Come in any time within a week. We will supply all goods advertised.

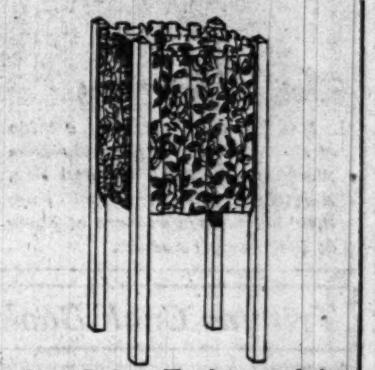

Scrap Basket. The frame work is made of hardwood. It is 18 inches high. Coverings in various patterns of cretonne. Price.. 25c
Come in any time within a week. We will supply all goods advertised.

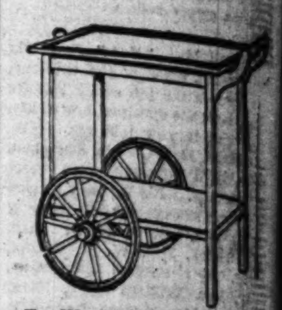

Tea Wagon; birch ... ped with 14-in. rubber tired ... has removable tray. Exceptional value. Price... $7.5...
Come in any time within a ... We will supply all goods ...

Home Furnishings Involve the Outlay of Considerable Money—Shop

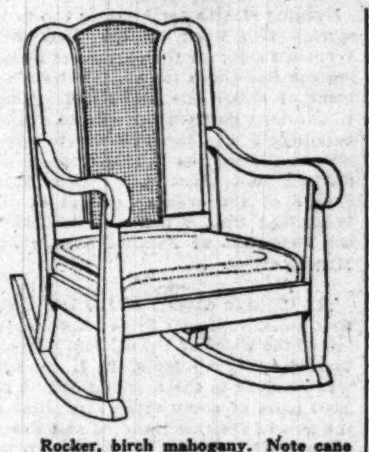

Rocker, birch mahogany. Note cane panel in back; has removable spring seat upholstered in genuine blue Spanish leather. Seat is unusually large, measuring 17x19½ inches. Price............ $8.00
Come in any time within a week. We will supply all goods advertised.

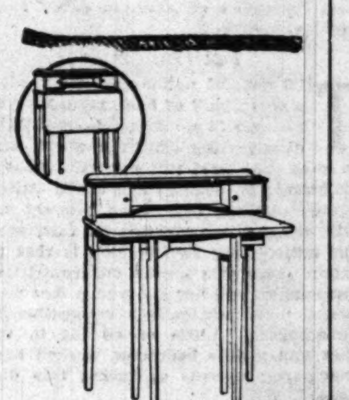

Desk, mahogany. Has folding writing bed. It is 30 ins. wide and 36 ins. high.. $11.90
Come in any time within a week. We will supply all goods advertised.

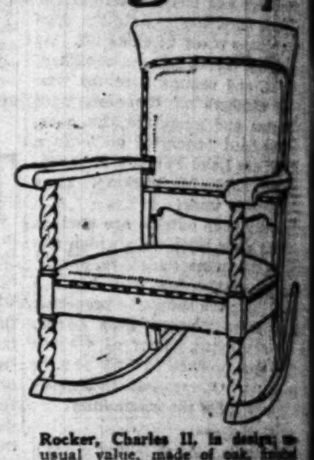

Rocker, Charles II, in design; ... usual value, made of oak, ... fumed. The seat and back are ... holstered in genuine brown ... ish leather. Seat latest ... spring construction. Price..................... $7.50
Come in any time within a ... We will supply all goods ...

Store Open Every Saturday Evening Until 10 o'Clock

EDUCATIONAL EDUCATIONAL EDUCATIONAL

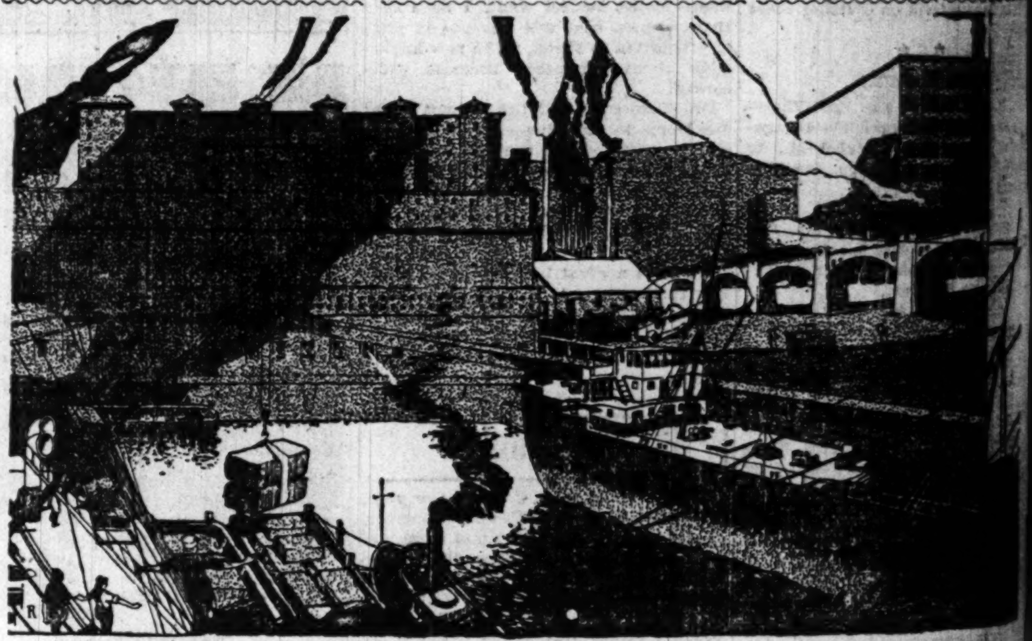

After the War

THE wheels of industry must turn again. Railroads, highways, factories, ships and even cities must be built, here and abroad. Mines must be re-opened. The conditions of a war-torn world must be met.

America must take a leading part in the reconstruction to come. We need to prepare for this work as we do for the war. Products of our factories, farms and mines, raw materials and finished products will be needed in enormous quantities. The wounded must be aided and sanitation restored. Navigation must be supplied for our new commerce.

To do this work we need the services of a vast number of trained engineers, chemists, biologists, metallurgists, agriculturists and physicians. The supply of trained men must be increased to meet this overwhelming demand.

Young men who are ineligible for military service, for one reason or another, or who can render better service by completing their technical courses should train themselves for work in the field of applied science. It is your duty! You owe it to your Country in justice to the men who are going to the front.

Shot and shell have reduced the ranks of European engineers. And the war needs of America have lowered our number of available engineers. Many European technical schools have closed or have but few students. *We* must meet the world's needs with technically trained men.

The field of applied science offers an unequalled opportunity for young men fitted by nature to embrace it.

Men at the head of our Government realize that the great need for technically trained men is becoming even *greater.* Read their actual words. Let them point out your duty. The need is acute.

Read These Messages

President Wilson.
"There will be need for a ... number of persons expert in ... various fields of applied science ... ever before. Such persons will be needed both during the war and after its close. . . . . I would particularly urge upon the young people who are leaving our high schools that as many of them as can do so avail themselves this year of the opportunities offered by the colleges and technical schools, to the end that the country may not lack an adequate supply of trained men and women."

Secretary of War Baker
"Let the young men of America devote themselves to the various branches of engineering education so that when this war is over the call will not be in vain to young men who have had the training and have learned the lessons necessary to enable them quickly and rapidly to play a part in that great reconstruction enterprise."

General Wm. N. Black, Chief of Engineers, U. S. Army
"This cataclysm of war must not be allowed to disorganize our structure for all time, and one of the things we will need after the war, just as we have needed it before the war, ... we are needing it today, ... trained young men to take the place of the older who go out."

Major-General Leonard Wood
"Boys should remember that they are now serving in the best ... way by preparing themselves to serve more efficiently when the time comes. . . . It is a great mistake for ... educated young boys to rush to the colors now. We don't need them. It is very important they should finish their education."

Colonel S. E. Tillman, Supt. West Point Military Academy
"Only the most urgent conditions should withdraw any boy from school. In justice to the Government as well as to themselves they should finish their courses."

Brooklyn Polytechnic Institute
Brown University
Carnegie Institute of Technology
Case School of Applied Science
Clarkson College of Technology
University of Colorado
Columbia University
Thayer School Civil Engineering, Dartmouth
Drexel Institute
George Washington University
Harvard University
University of Illinois
Johns Hopkins University
Lafayette College
Lehigh University
Leland Stanford, Jr. University
Massachusetts Institute of Technology
University of Michigan
Michigan Agricultural College
Michigan College of Mines
Missouri School of Mines
University of Missouri
New York University
University of Pittsburgh
Towne Scientific School, U. of Penn.
Princeton University
Rensselaer Polytechnic Institute
Rose Polytechnic Institute
Rutgers College
Sheffield Scientific School, Yale
University of South Dakota
Stevens Institute of Technology
Syracuse University
University of Tennessee
University of Texas
Tufts College
University of Vermont
University of Virginia
Washington University, (St. Louis, ...)
University of Wisconsin
Worcester Polytechnic Institute

SECTION TWO.
GENERAL NEWS,
MARKETS, WANT ADS.

The Chicago Daily Tribune.
THE WORLD'S GREATEST NEWSPAPER

Soon you'll have another chance to do your bit—you can buy another Liberty Bond.

STATE HOPES TO USE MRS. MELVIN TO HANG MEANS

Seek Mother's Influence to Procure Vital Revelation.

Concord, N. C., Sept. 23.—[Special.]—Mrs. May Melvin may eventually fasten the murder of her sister, Mrs. Maude A. King, upon Gaston Bullock Means, according to statements tonight by Chicago and New York homicidal experts assisting the prosecution.

Mrs. Melvin, who apparently has been under the influence of Gaston B. Means every moment since her sister's death, is finally to be questioned alone and free from that influence. Now that "Bud" Means is behind prison bars an attempt will be made within the next twenty-four hours to get the one woman believed to hold the key to the tragedy to talk. To accomplish this end it is the plan of the prosecution to bring Mrs. Anna L. Robinson, the invalid mother of Mrs. Melvin, to Concord. Mrs. Robinson's appeal to her daughter, it is believed, will induce her to talk.

Dooling Offers Plan.

Assistant District Attorney John T. Dooling's suggestion made to Solicitor Hayden Clement on his arrival here on Saturday was: "Get Means away from Mrs. Melvin and the whole truth will come out."

Means sent word tonight through Sheriff Howard Caldwell that he desired to see Solicitor Clement. The prosecutor responded to the message, and when he arrived at the jail he learned that Means desired to discuss his case. Solicitor Clement announced that he refused to talk with Means in the absence of the defendant's counsel.

It is the plan of the prosecution to present their case at the preliminary hearing tomorrow with testimony from the experts. Dr. W. Henry Burmeister, the Chicago pathologist from Coroner Hoffman's office, will read the autopsy findings. He will be followed by Dr. Otto Schultze, the New York pathologist. Capt. William Jones, pistol expert from the New York police department, will demonstrate the physical impossibility of accidentally discharging the pistol as claimed by Means.

Defense May Avoid Testifying.

The prosecution may rest its case at this point. The plan of the defense it is rumored tonight is to waive examination. Means' failure to waive would subject him to a most grueling cross examination which the prosecution would welcome. Two trunks of documentary evidence came Saturday with the Dooling party.

Mrs. Melvin, for the first time since Gaston's arrest, visited him at the jail tonight. She was accompanied by Afton Means. She wore a heavy veil and was dressed in deep mourning.

Dr. W. Henry Burmeister, the Chicago expert, arrived in Concord this morning. He was accompanied by Detective Sergeant George T. Scrivener, Coroner Hoffman's investigator. It was learned that Scrivener came as a bodyguard owing to threatening letters sent to Coroner Hoffman warning Dr. Burmeister against coming to testify.

Attorney General Manning arrived tonight and declared that this was the first time in seventy-five years where an attorney general had entered a case before it had reached the Supreme court.

"Gov. Bickett is deeply interested in this matter," he said. "I have been instructed by the governor to spare no pains or expense in coöperating with Solicitor Clement."

Death Warning Revealed.

Official announcement was made tonight that the state of North Carolina had discovered the identity of the author of the mysterious telegram sent in Concord the night Mrs. King was killed. This telegram went to "some one" in New York. It carried a warning of sinister circumstances indicating murder, and demanded an investigation.

The sender has been interviewed by representatives of the state. His (or her) full story is known to the officials. It will be told on the witness stand and under oath at tomorrow's proceedings before a magistrate, if, in the opinion of Solicitor Clement, this be necessary to establish a prima facie case of murder against Means.

Witnesses Named.

Unless the defense obtains an adjournment in the morning the state intends to have testimony at the preliminary hearing of these witnesses: Dr. P. R. McFaddyn, the Concord physician who first examined Mrs. King's body after her death; Undertaker Weddington, who embalmed her body; Dr. William H. Burmeister, the Chicago pathological expert, who conducted the autopsy there; Capt. William S. Bingham, the guest of Gaston on the fatal automobile ride, ending in the widow's slaying; Afton Means of the same party; Ernest Eury, the Negro who drove the death car; Dr. Otto H. Schultze, New York district attorney physician; Capt. William Jones, pistol expert, New York police department; Farmer Dry, who lives close to the Blackwelder spring, and a Mrs. Blackwelder.

These witnesses, in the opinion of the authorities, will be sufficient to "cinch" the holding of Gaston for the action of the grand jury.

Means Kept in Cell.

While Sheriff Caldwell permitted Gaston to remain seven and a half hours out of jail after he had served the murder warrant on him, he did not permit him to leave his cell yesterday. And while Gaston whiled through the long hours by talks with his wife, reading of magazines and papers, and conferences, there came to the correspondent the substantial account of what he told his counsel in his dramatic reënactment of the tragedy yesterday afternoon.

Gaston said that as he and Mrs. King walked toward the spring he casually placed his automatic pistol in the forks of the old sycamore some thirty-five feet from the spring itself, that he laid it down with the muzzle pointing away from himself, and that he passed the sycamore on the upper side to avoid the marshy ground on the lower.

He told his counsel that Mrs. King did not follow further, but that he went on to the spring, bent over it with about three-fourths of his back turned toward her; that he saw her put her hands up as though reaching for the pistol and cried out in substance: "Maude, don't touch that gun; that gun is loaded; leave it alone."

Gaston then told his lawyers that he actually saw Mrs. King a trifle later with the pistol clutched in her right hand and saw her slide back the mechanism, automatically filling the chamber.

What immediately followed, according to Means' story to his counsel, cannot be disclosed at present, but the next highly important point of his story is this:

Means told his counsel that as he heard the sound of the shot he looked around and saw Mrs. King fall backwards.

These details are declared to be highly significant and further developments are expected at the hearing.

Ernest Eury, Negro chauffeur, and three Negro girls went "joyriding" this afternoon in Mrs. King's car, the one that Gaston Means so constantly used here. A collision resulted in which the King car was badly wrecked.

INTERNATIONAL ISSUE.

Washington, D. C., Sept. 23.—[Special.]—Gaston Means came to Washington in the early spring of 1915 and announced that he was in possession of evidence which would prove that the British government was violating America's neutrality.

Means had ample funds, and while not admitting that he was in German pay, said that he was on close terms with Count von Bernstorff and could get all the money needed to keep this government supplied with evidence proving that Great Britain was using the United States as a military base by shipment of submarine parts from the Fore River yards to Montreal. He displayed evidence of this to newspapermen, but so far as is known did not present it to the government.

The British secret service kept him shadowed while here, and it is assumed that they followed him after he left Washington.

PIGEON

Lost Racing Bird, Found in Chicago, Belongs in Milwaukee, Story in "Tribune" Reveals.

In last Friday's issue of THE TRIBUNE there was a story of a lost carrier pigeon that had taken refuge at the residence of Detective Sergeant William Boyd, 2346 West Twelfth street. A picture of Mr. Boyd's two sons, Charles and Robert, feeding the bird accompanied the article. The publication of the story brought the following letter from A. Bard Hamilton, recording secretary of the American Racing Pigeon union:

"Charles and Robert Boyd: My dear boys: I noticed your picture in THE TRIBUNE holding in your hand a racing pigeon banded 'Au 17 E 4008' and countermarked '3725.'

"This ring was issued at the Milwaukee center of the American Racing Pigeon union, of which H. Grande Montague, 183 Ninth street, Milwaukee, is secretary.

"I am writing him informing him that you have this bird in your care, and he will advise you what to do with it.

"This is a young bird, hatched this year, and has already been in some races. Evidently the bird has been in a hard race, became confused and was forced by the extreme wind to settle in Chicago instead of being able to locate his home in Milwaukee."

"The American government is sending a great many of these birds to France to be used as messengers in the American army, and no doubt some of this bird's brothers or sisters are now helping Uncle Sam win this war in France.

"No doubt you will hear from Mr. Montague the first part of the week, and in the meantime accept the union's thanks for your kind treatment of this little wanderer, which was so lucky to fall in your hands instead of some one's who would mistreat it."

"Let's Die Together"; She Flees, He Fires, Falls Dead

Robert Young, 38 years old, 4825 South Halsted street, called his wife, Josephine, into a bathroom of their home yesterday. He held a revolver.

"Let's die together," he said.

Screaming, Mrs. Young ran out of the house with her three children. As she stepped over the threshold a shot rang out.

Neighbors found Young dead.

EXHUME FLAGLER WIDOW'S BODY IN $5,000,000 ROW

Judge Bingham Uncovers Midnight Autopsy at the Grave.

Louisville, Ky., Sept. 23.—The body of Mrs. Robert Worth Bingham, formerly Mrs. Henry M. Flagler, widow of the Standard Oil and railway magnate, was exhumed secretly at Wilmington, N. C., shortly after midnight last Tuesday at the instance of Mrs. Bingham's relatives. An autopsy was performed, some of the vitay organs removed and sent to New York, and the body presumably reinterred, according to a statement given out here tonight by attorneys for Judge Bingham.

$5,000,000 at Stake.

Mrs. Bingham died in Louisville July 27 last. The death certificate gave myocarditis as the cause.

Mrs. Bingham left an estate having an estimated value of over $70,000,000, the greater part of which her will gave to members of her family. A codicil to the will executed about a month before her death bequeathed $5,000,000 to Judge Bingham. It has been indicated that this codicil would be contested and the exhuming of the body is believed to have been decided upon as a move in the proposed suit.

Bingham's Statement.

The text of the statement by Judge Bingham, who formerly was mayor of Louisville, follows:

"On Friday morning last [Sept. 21] the press was full of rumors to the effect that the body of the late Mrs. Robert Worth Bingham was to be disinterred. Her grave is in the cemetery at Wilmington, N. C.

"Neither Judge Bingham nor any of his friends knew anything whatever about the matter, and the same is true of Helm Bruce, counsel for the executors and legatees under Mrs. Bingham's will. The dispatches stated that the health officer of Wilmington would make no statement and would not even affirm or deny that he had granted any permit for disinterment. It was further stated that the collateral relations of Mrs. Bingham had put a guard over her grave.

Autopsy Performed.

"On Saturday a friend of Judge Bingham was in Wilmington to ascertain exactly the condition of affairs. It now appears that at 3 o'clock on last Tuesday morning (Sept. 18) the disinterment took place; that an autopsy was performed in the presence of William J. Burns and several physicians; that vital parts of the body were removed, and that these parts were turned over to some one and taken to New York. It is needless to say that all of this was surreptitious and was a secret closely guarded until the object was accomplished.

"It is presumed that the disinterred body was reburied. It was then that the supposed necessity arose of jealously protecting the grave from vio'ation.

Brother at Sickbed.

"It belongs to the public to form its own opinion of this ghastly drama.

"Mrs. Bingham was attended in her last illness by Dr. M. L. Ravitch, Dr. W. F. Boggess, and Dr. S. A. Steinberg. On Thursday, July 12, two weeks before her death, Mrs. Bingham had a severe attack. Her brother, William R. Nenan, was summoned by Judge Bingham and came. He conferred fully with Dr. Ravitch concerning Mrs. Bingham's condition and approved everything that was being done.

Doctor Has Nurses' Charts.

"On Sunday, July 22, Mrs. Bingham's condition was such that Judge Bingham wrote her sisters that he thought that they should come. Responsive to this, her sister, Mrs. Wise, came, arriving Wednesday evening, July 25. Mrs. Bingham was then fully conscious and remained so until Thursday night. Mrs. Wise remained with her until the end came on Friday.

"There were two trained nurses. Their official charts and records are in the custoday of Dr. Boggess. These records will be kept in a secure place and produced when a proper occasion arises.

"When, if ever, whispered suspicion shall become an audible charge, such charge will be met with facts."

Aged Wonderer Is Homeless.

John Henry William Bartderdic, about 88 years old, who was found wandering about on the north side Friday, was taken to the county hospital yesterday, when efforts to learn his address failed.

AUTO KILLS GIRL; DOZEN COLLIDE IN LINCOLN PARK

Men from Ft. Sheridan Drive Car Into Two Others.

A girl 7 years old was killed and many were injured in the regular week end automobile smashups over Chicago.

On the inner Lincoln Park drive William A. Miller, son of the president of the federal reserve bank of Kansas City, Mo., and a man who gave the name William A. Jackson, both of the Fort Sheridan officers' school, drove into two other automobiles, causing a wreck into which more than a dozen machines were projected. With Miller was Miss Cleo Harper of 630 North Clark street, a nurse. They were taken to the Chicago avenue police station and booked as disorderly.

Traffic Suspended.

Miller drove his machine first into that of Dr. John B. Looze of 4525 North Sacramento boulevard, and then into that of Dr. Andrew W. Sauer of 2619 Wilson avenue. Following this several other machines piled up and traffic was temporarily suspended.

Miss Frieda Bremner of 907 South Ashland avenue was run down and badly hurt at Central Park avenue and Douglas boulevard by Albert Bauer of 822 West North avenue. In attempting to avoid Miss Bremner, Bauer collided with the car of Fred Vauchness of 5846 Wentworth avenue and both cars were wrecked.

Boy Driving Car.

The girl killed was Louise Kaplan of 2524 West Division street. She was run down by an automobile driven by Frank Sampson of 1950 West Division street. Sampson is 16 years old and was driving his father's car.

Richard Boyer, 6 years old, of 3701 Wilton avenue, is in a serious condition, the result of being struck by the automobile of Dominick Cotizen of 2337 West Grand avenue.

Wadislov Slaztka, 6 years old, 7748 West Sixty-first street, was hit by an automobile at Halsted street and Archer avenue. His left leg was broken. The driver of the automobile did not stop.

GOLD COAST JAM ROBBERY GOES TO COURT TODAY

Miss Lena Bolman, until Saturday a domestic in the home of Mrs. Charles R. Crane II., 1330 North State street, will be arraigned in the Chicago avenue court today on a charge of larceny, the amount named in the complaint being $56.60.

Miss Bolman was arrested Saturday by detectives called to the residence by Mrs. Crane when she discovered Miss Bolman and a friend packing up articles for removal.

An itemized list of the articles stolen, compiled by the police, is as follows:

Twenty-five coffee cups, eighteen saucers, six salad plates, seven vegetable plates, seven butter plates, one platter, one teapot, seven dinner plates, twenty-two pieces of linen, one Tiffany vase, and twenty-one jars of preserves.

69 STEIN TIPPERS, TWO LID TILTERS, SEIZED IN RAIDS

Two havens for the thirsty were raided yesterday, one by detectives from the office of First Deputy Westbrook and the other by Capt. Russell of the Maxwell street station and his men.

Twenty-four men were found imbibing the amber brew in a vacant store at 915 Vernon Park place by the first deputy's men and were taken to the Maxwell street station. Antonio Basile was booked on a charge of selling liquor without a license.

"Can Get Along" After Help by 'Tribune' Readers

"Mamma says the money is a godsend to us," writes the daughter of the woman whose case was reported to THE TRIBUNE by A. R. Wolf, a Yellow taxi driver, resulting in two $10 checks to this paper. "Mamma is better now, but can't work for some time because she will have to be operated on," the letter continues. "But we can get along now for some time. Mamma, brother, and I wish to thank you all."

Three dollars was received yesterday for the Mrs. David Srery fund from Beatrice Wendell.

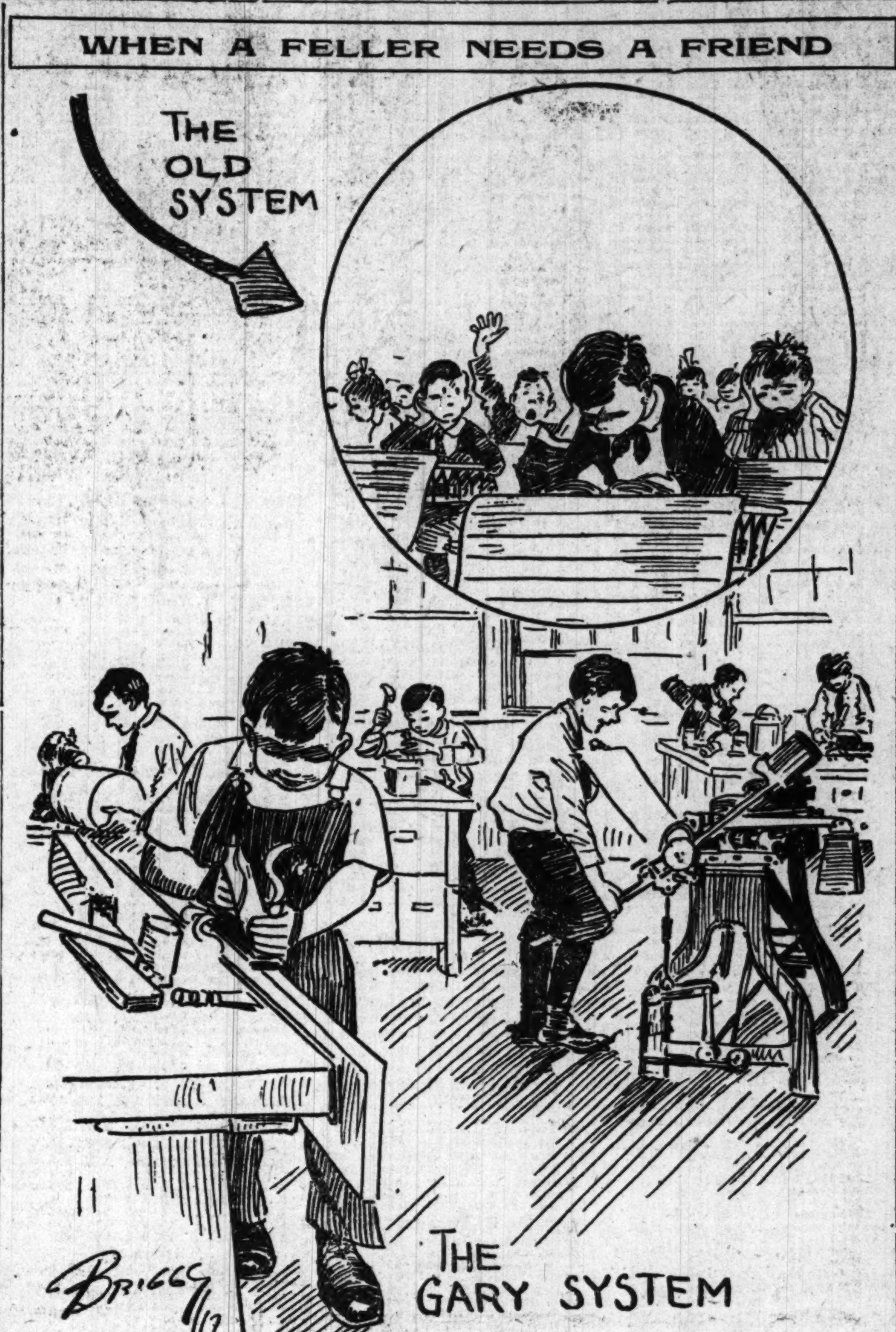

BEG YOUR PARDON!

SATURDAY'S issue, under the caption Women in Wartime, said that the women's division of the National War-Service Association would meet Wednesday afternoon, at 2:15 o'clock, in the Park Manor School. The meeting will be held this afternoon, at 2:15.

Saturday's story of the appeal boards' investigation of thirteen hundred or more pleas made by draft-registrants seeking exemption mentioned E. S. Head as one of a group to be taken to Camp Grant for trial as slackers. He was described by a kinswoman as an "intellectual objector," and as one who "did not care to go to war."

Cloyd Head, a playwright, was meant. He was associated with the activities of the Little Theater when that venture in the Fine-Arts Building was in care of Maurice Browne.

Charles E. Randle, Retired Capitalist, Dead

Charles E. Randle is dead at his residence, 4339 Drexel boulevard, after a short illness from acute indigestion. He was 63 years old and a retired capitalist. For many years he was one of the directors of the Public Service Company of Northern Illinois, and served as director and vice president of the South Side State bank and of the Railways Ice company. He was a member of the Union League, Flossmoor and Beverly Country clubs, and the Chicago Automobile club. He is survived by Mrs. Randle, his two sons, Hanson and Guy, and his daughter, Mrs. William Forrester. The funeral will be held tomorrow afternoon with burial at Oakwoods cemetery.

G. COHAN PENS A BACCYLAUREATE POEM FOR ARMY

George M. Cohan, who invented the American flag, came to town yesterday and immediately mounted his Pegasus in behalf of soldier smokes.

"I haven't written any poetry or songs or such for more than three weeks," he said, "and after riding over the roads between here and New York my meter may need tightening up a little.

"Too, my poetic feet don't seem to be just right, but I'll commit almost any sort of crime to help THE TRIBUNE tobacco fund out. Anyone who reads this ought to feel warlike. If it doesn't get smokes for every one in the new national army I'll write another one. This stuff's easy for me."

The Baccylaureate Poem.

The poem is as follows:

If we're going to smoke the kaiser out,
The boys must have the smoke,
It's up to you, it's up to you;
And each shot of nicotine,
Is a shot at Bill's machine,
So a smoke's a mighty weapon after all;
Yes, with smokes and guns and cannon,
Backed by Levi, Schultz, and Gannon,
We will show the Herr von Bosches one good bout;
Sure, we'll smoke 'em 'till we choke 'em,
An' by holy smoke, we'll croak 'em,
But the smokers just have got to have the smoke,
So it's up to you, O'Grady,
Back home with your fair lady;
Boys who fight for us in khaki
Need U. S. A. brand of 'baccy,
So the makin's is a weapon after all.

It Ought to Be Easy to Sing.

"You can sing it with or without any tune," said Little Johnny Jones.

CHAPLAIN

First Navy Chaplain Appointed from Middle West Honored at Reception Last Night.

REV. FATHER H. A. DARCHE
Photo by [illegible] Studio

Lieut. H. A. Darche, first chaplain in the navy appointed from the middle west, who has been assistant pastor of Notre Dame church, Sibley street and Vernon Park place, was given a reception and presentation at Frontenac hall, 1346 Oregon avenue, last night. Father Darche's friends presented him with an altar and all the accessories needed by a chaplain of the navy.

Lieut. Darche is a graduate of Saint Viator's and was ordained in Chicago in 1912 by the late Archbishop Quigley. Since then he has been stationed at Notre Dame. He was born in Bourbonnais, Ill.

CLIPPING LEADS TO FINDING BODY

Mrs. Hazel Giles of 7436 Parnell avenue, whose husband, Peter, a bricklayer, left for work Saturday morning and did not return, identified his body yesterday. He was killed at Seventy-fourth and South Green streets by a street car as he attempted to recover the top of his dinner pail. She read of the accident in a newspaper.

SAN FRANCISCO STRIKE CLEARS; WILSON SCORES

30,000 to Return to Work in Answer to Appeal by President.

San Francisco, Cal., Sept. 23.—A temporary wage schedule which will permit 30,000 ironworkers, who struck here last Monday, to return to work immediately upon ratification of the agreement by the unions concerned, pending final adjudication of their differences by the federal board of conciliation, was signed here late today.

The agreement was made at a conference between representatives of the men, their employers, and federal mediators.

Gavin McNab, a San Francisco attorney, appointed Friday by President Wilson as a special representative of the federal shipping board to adjust the trouble here, said that a telegram received today from the president, appealing to "the patriotic coöperation of the workmen and their leaders," was instrumental in effecting the settlement.

Tied Up $150,000,000 Contracts.

The walkout has tied up governmental shipbuilding contracts in the San Francisco bay region estimated at $150,000,000.

President Wilson's telegram, urging settlement of the shipbuilding strikes on the Pacific coast, also was sent to labor leaders at Seattle and Portland, where similar strikes are threatened. The opinion was expressed by members of the San Francisco conference that an agreement similar to the one arrived at here today would be made at the northern ports.

Here's Wilson's Telegram.

President Wilson's telegram, after expressing hope that the question of a temporary wage at which the men would agree to return to work would be cleared up today, continued:

"This is most gratifying, as it assures a prompt and satisfactory settlement. Mr. Hurley has also informed me that he has asked the wage adjustment board to make findings in the Seattle and Portland situations as well, and with equal promptness. I need not say that this happy solution of the labor trouble on the Pacific coast would be most gratifying, as it is a further evidence of the patriotism of labor.

"In view of it, I would ask that no cessation of work occur at Portland or Seattle. The wage board begins functioning at once and will announce its findings with expedition. I count confidently upon the patriotic coöperation of the workmen and their leaders. The men can count upon just and prompt action."

Car Men Strike; Return.

Rockford, Ill., Sept. 23.—[Special.]—City street car and interurban service was partially tied up today by a strike, called after an all night session of members of the local union. Two hundred men refused to take their runs.

After a conference of company and city officials and 100 trainmen, the men voted 68 to 30 to return to work. Traffic was resumed at 1 p. m., but service was somewhat reduced. There was no disorder. One sympathizer was arrested. The trouble followed the company's refusal to recognize the union and grant as large an increase in wages as the union demanded.

Fear Among Steel Men.

Pittsburgh, Pa., Sept. 23.—The statement in an interview here today by Andrew McNamara, a national organizer of the American Federation of Labor, that the strike at the Jones & Laughlin Steel company is a "bona fide trade movement of the American Federation of Labor," and his admission in the interview that 150 federation organizers were secretly at work in the plant were discharged and at once brought on the strike, has caused great alarm, it is said, among other steel companies in the Pittsburgh district who have hitherto considered it a purely local disturbance.

McNamara denies that any treasonable or unpatriotic influences are behind the strike, which has made idle nearly 7,000 men, thereby tying up large quantities of emergency steel for government use.

NANCE HOPES HOOVER WILL FIX MILK PRICE

Milk producers, if prices fixed by a handful of men who met in Chicago last week are carried out, will "milk" Chicago of $1,000,000 a month, according to Ald. W. O. Nance, who has been figuring out what the advance to 14 cents a quart will mean. He said last night:

"This is a 30 per cent arbitrary increase in the cost of milk to the consumer. It is time that the federal government took a hand, and I believe it will. Herbert C. Hoover usually precedes definite action by a courteous request.

"He has requested that the price of milk in these times be not fixed for more than a month at a time. I am sure that this boost in prices will not get by without question. I believe these people will come down off their high horse mighty soon.

"I'm going to talk over the matter with the corporation counsel today to find out what Chicago can do as a city. I don't think it would be hard to get the federal courts to take jurisdiction in the matter."

1 Killed, Several Hurt, in Street Car Strike Rioting

Chattanooga, Tenn., Sept. 23.—Rioting during a parade of street railway strikers here today resulted in the killing of one man and the wounding of several others before the police, aided by three companies of federal troops, could restore order. Citizens met tonight to discuss steps toward having the city placed under martial law.

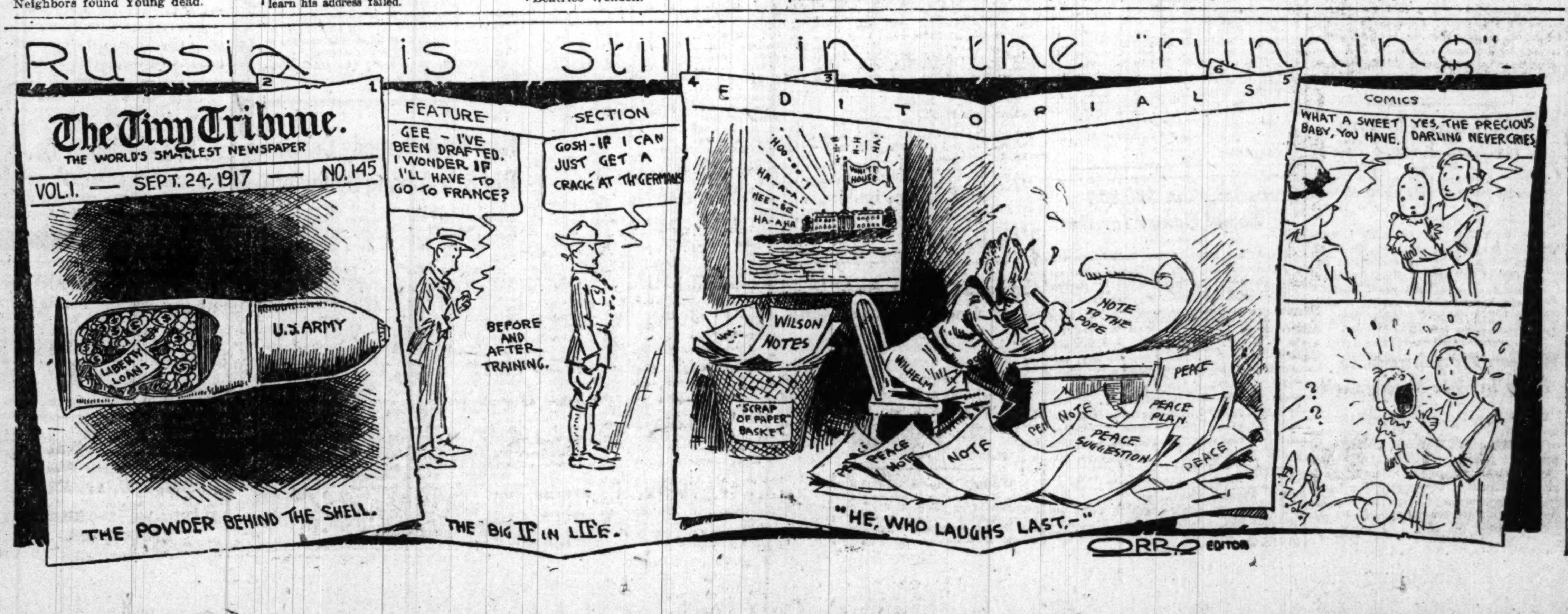

SOME INCREASE IN MOVEMENT OF CORN SUPPLIES

Farmers More Willing to Sell Old Grain; Cash Prices High.

Farmers display more willingness to sell their old corn as the season draws toward an end, and while weather conditions are favorable a fair movement of corn from the interior is to be expected. The receipts at primary markets last week totaled 2,522,000 bu, and were slightly over 1,000,000 bu in excess of the previous week's arrivals, although nearly 2,000,000 bu less than for the corresponding period last year. Such an increase in the movement at this time of the year is encouraging, although the offerings still come far from meeting requirements.

Many buyers remain out of the market because they cannot get suitable lots offered them, and then there is a disposition to take no more corn than can be used up quickly because of the extreme price and natural tendency of the market to weaken as the new grain commences to move. Europe is in need of corn, but little has been getting as far as the seaboard. Some corn in seaboard elevators was commandeered by the government to fill a vessel waiting for a cargo.

Future Market Advances.

The corn future market shows an advance of ⅝@1¼c for the week. Prices rallied about 6c from the low points made early in the period, but failed to hold all of the advance. Volume of trade was heavy and the outside interest in the market was the largest witnessed in some time. There was some influential buying, and it is believed that a big long interest has been accumulated, considerable by seaboard speculators. Weather conditions have played an important part in affecting values, and continue to be the dominating factor.

Wet weather is promised for the early part of this week, followed by a drop in temperatures. Frost is still much to be feared, as there is yet a big percentage of the crop that has not reached a stage of maturity where freezing temperatures will not damage it.

September Oats Strong.

September oats made a slight gain for the week, but the deferred months show ¼c losses. The former advanced sharply from its level of early in the week under the stimulus of active short covering. Buying of September oats was led by a prominent elevator concern that is thought to have been short at least 10,000,000 bu at one time. Their position was helped somewhat by the weakening of cash oats, and moderate amounts were delivered on contracts. Premiums on cash oats were almost wiped out; in fact, the No. 3 white went to a discount of ¼c, whereas early in the week they held about 1½c over the September price.

There was a fair export demand, but it proved rather disappointing to the bulls, in view of the big surplus that remains to be disposed of. The movement of oats from the country was a little lighter than during the previous week, but primary markets had materially more than a year ago. Weather conditions generally were favorable for thrashing and moving oats, but prices apparently are not to the liking of shippers.

Wheat Receipts Larger.

Wheat receipts at primary markets last week were 6,648,000 bu, against 5,590,000 bu the previous week, but the supply was still much below demands. Millers are rushed with orders for flour and consequently are making efforts to get as much wheat as possible. Plowing for winter wheat is largely finished and considerable seeding has been done in sections of the southwest, the work being further advanced than normal. The acreage will be big and thus far there have been no indications of Hessian fly infestation.

Provisions were strong, with pork and ribs advancing to sharply higher levels. Packing interests have been buying, and there has been active demand for cash product from government and foreign buyers. The hog supply promises to prove disappointing, and stock of products abroad are heavily reduced.

Weekly Range of Prices.

	High.	Low.	Close Sept. 22,'17.	Close Sept. 15,'17.	Close Sept. 23,'16.
CORN.					
Dec ...	1.20¼	1.14¼	1.17⅞	1.16¾	.73⅞
May ..	1.17	1.11¼	1.15	1.14⅝	.77¼
OATS.					
Sept. .	.60¾	.56⅞	.59¼	.58⅞	.46½
Dec. .	.58⅞	.56⅝	.57⅝	.57¾	.49¼
May .	.61⅛	.59½	.60⅝	.60⅝	.52¼
PORK.					
Sept ..	44.05	42.25	44.05	42.45	.....
Oct. .	44.00	42.40	44.00	42.60	26.90
Jan. ..	45.30	42.75	45.30	43.20	23.70
LARD.					
Sept. .	24.20	23.77½	24.20	23.97½	14.70
Oct ...	24.00	23.62½	23.92½	23.85	14.60
Jan. ..	23.10	22.60	23.10	22.77½	13.62½
SHORT RIBS.					
Sept. .	25.87½	24.05	25.87½	24.07½	14.45
Oct. .	25.77½	23.97½	25.77½	24.02½	14.22½
Jan. ..	23.62½	21.95	23.62½	22.10	12.75

Movement for the week:

Receipts—	Wheat.	Corn.	Oats.
Last week.	6,648,000	2,522,000	9,170,000
Prev. week.	5,590,000	1,507,000	9,713,000
Last year..	11,009,000	4,429,000	7,339,000
Shipments—			
Last week.	2,179,000	1,069,000	7,675,000
Prev. week.	1,837,000	1,217,000	7,336,000
Last year..	5,586,000	2,493,000	5,431,000
Clearances—			
Last week.	980,000	90,000	1,676,000
Prev. week.	2,710,000	709,000	1,975,000
Last year..	4,716,000	483,000	1,749,000

BOSTON COPPER NEWS.

The new price of 23½ cents a pound for copper fixed by President Wilson on Thursday has not yet shown a marked effect on the market. The producers publicly express satisfaction with the price, but none of the sellers appear willing to make contracts over the first quarter of next year at the price stipulated by the government, two of the leading interests quoting a price of 26 cents a pound for that period. It was evident that consumers desired to learn fuller particulars of the decision at Washington before contracting for supplies. In some quarters it appeared not to be clearly understood that the new price went into effect immediately on the announcement on Thursday night.

As a great deal of buying for home consumption has been held back for weeks for the complexion of the price fixing negotiation, it is expected in producing quarters that the initial hesitation will be followed by heavy purchases for delivery in the last quarter of the year. Whether buyers seek future delivery or ask for immediate delivery, the price will be the same, and the chief problem facing users of the metal centers in the amount which they may be able to obtain. Producers have said since July 1 that the country was likely to experience a shortage before the end of 1917.

NEW YORK WEEKLY BONDS

No. thou.		High.	Low.	Last.	Net chge.
	1929	80⅞	80½	80½—	⅝
2	Mich State Tel 5s	92¼	92½	92½—	1½
24	Midvale Steel 5s.	90⅝	90	90 —	1
1	M & St L 1st 7s..	108	108	108 —	5⅛
1	do 1st 4s.......	45	45	45 —	1
11	MStP&SSM 4s.....	85⅝	85⅝	85⅝—	1⅝
1	MK&T of Tex 5s.	50⅛	50⅛	50⅛	....
3	M K & T 1st 4s.	65	65	65 —	1

DEFENSE COUNCIL SEEKS NURSES TO FILL CIVIL RANKS

Washington, D. C., Sept. 23.—[Special.]—No better example of the vital share in the war which women are assuming can be found than the quietly expanding work of the nursing profession, according to Dr. Franklin H. Martin of Chicago, chairman of the medical section of the advisory commission of the council of national defense.

"The function of the nurse in modern war is by no means confined to surgical work at the front," Dr. Martin said today. "It also includes the highly important duty of aiding in the prevention of disease epidemics, industrial accidents, and the general preservation of public health, both at home and at the front. Such exposed points as cantonment zones and newly built munition workers' towns must be thoroughly protected.

"The country cannot afford to leave the civilian population without trained nurses. The Red Cross and the council of national defense have recognized the necessity of taking all possible steps to meet these growing demands at home. Broad plans are being laid to interest educated women of all classes in the task. Material progress in interesting women in the work is being made. The committee on nursing is making a survey of all the nursing forces of the country."

"Nice" Burglars Disturb Nothing Except Silver

"Nice" burglars paid a visit Saturday to the home of Mrs. Pauline Sturm, 3731 Pine Grove avenue, Mrs. Sturm told the police yesterday.

"My daughter, Lucille, and I were out for the day," Mrs. Sturm said. "When we returned we discovered our silver dinner set gone. Then we found the front door had been pried open.

"Those burglars were awfully nice, though. They didn't disturb a thing in the house except our silver."

Women Plan Survey to Help in War Emergencies

Washington, D. C., Sept. 23.—State representatives of the woman's committee of the Council of National Defense are preparing to make a survey of the occupational training courses offered by various institutions throughout the country. This is a phase of the general effort to equip women to take men's positions during the war.

CHICAGO WEEKLY STOCK RANGE.

	Sales.	High.	Low.	Last.	Net chge.
United Paperbd.	50	24½	24½	24½—	½
Western Stone..	100	1⅛	1⅛	1⅛	.....
Wilson & Co....	415	62¼	59	62 +	1
Do pfd......	119	102	102	102	.....

BONDS.

Sales.		High.	Low.	Close.	Net chge.
$ 4,000	Armour 4½s.	89½	89½	89½—	¼
3,000	ChC&C Ry 5s	60	60	60	.....
4,000	C C Ry 1st 5s	92	91¼	91½—	½
3,000	Ch Ry 1st 5s	89½	89½	89½	.....
3,000	do ser D.....	62	61¾	61¾—	⅜
3,000	Ch Tel 1st 5s	98⅝	98⅝	98⅝—	⅛
23,000	Com E 1st 5s	98¼	97⅞	98¼+	¼
3,000	Cudahy 1st 5s	93½	93½	93½	.....
7,000	Peo G ref 5s	91½	91½	91½	.....
1,000	Pub Svc 5s..	88½	88½	88½+	½
24,500	Swift 1st 5s.	96	95¾	95¾—	½
5,000	W & Co 1st 6s	99⅛	99¾	99¾—	¼
314,000	U S Lib 3½s	99.94	99.84	99.90	.....

*Ex-dividend.

Catholics Plan $50,000 Social Center for Deaf

Plans for establishing social centers for the deaf in every section of Chicago and means of raising $50,000 by spring with which to erect a central headquarters building were discussed yesterday at a meeting in the Congress hotel of fifty members of the Ephpheta Social Center for the Deaf Society, appointed by Archbishop George W. Mundelein. Presiding at the meeting was the Rev. Dr. P. J. Mahon, S. J., of St. Ignatius college. Mrs. Anthony Matre of 6458 Magnolia avenue was appointed team captain for the north side, and Miss Anna Cahill of 1221 Gilpin place for the south and west sides.

Infant Found in Lake.

The body of a boy about 3 weeks old and clad only in a few garments was found floating in the lake off Fullerton avenue yesterday.

NEW YORK WEEKLY CURB

	Sales.	High.	Low.	Last.	Net chge.
Ohio Cop new.	8,000	1⅛	1¹⁄₁₆	1⅛	....
Portland Cons.	7,500	.25	.23	.24 —	.05
Red Warrior..	2,600	¾	⅝	⅝+	⅛
Rex Cons.....	25,500	.17½	.16	.16½—	.01½
Rich M & MR	9,300	.60	.54	.60 +	.04
Roches Mines..	3,700	.52	.50	.51	....
Sania Rita ...	1,200	⅛	⅛	⅛	....
Seneca Cop...	100	.09	.09	.09	....
Sil K of Ariz..	30,700	⅛	5-32	⅛+	⅛
Sil K of Utah.	400	5⅛	4⅞	4⅞—	⅜
Silver Pick....	1,000	.09	.08	.09	....
Stand S & Ld.	2,900	⅞	21-32	⅞+	1-32
Stewart Mng..	5,000	⅛	11-32	⅛—	1-32
Success Mng..	11,500	.20	.19	.20	....
Superior Cop.	2,200	1⅝	1½	1⅝+	⅛
Tonopah Belm	900	5	4⅝	4⅞+	⅛
Tonopah Ext..	9,350	2⅛	1⅞	2	....
Tonopah Mng.	400	6⅝	6½	6⅝+	⅝
Troy Ariz.....	3,400	.18	.17	.18	....
United Cop...	1,500	⅞	⅞	⅞	....
Unity Gold...	2,200	3⅝	3½	3½—	⅛
United Eastern	1,685	4⅝	4⅛	4⅛+	⅛
Utica Mines...	11,300	.25	.25	.25 —	.02
U S Tungsten.	1,900	.25	.23	.23 —	.02
Utah Nat Mng	13,450	2⅛	1⅝	1⅝—	⅛
Verde Comb...	11,700	1⅛	1	1⅛+	⅛
West End.....	5,200	.72	.66	.72 +	.02
Wilbert	6,800	.32	.28	.28 —	.07
White Caps....	5,300	1½	1⅛	1¼—	⅛
W Caps Ext..	10,200	.25	.24	.25 +	.01
Yerrington	29,500	.21	.19	.21	....

BONDS.

		High.	Low.	Last.	Net chge.
$ 40,000	Beth St 5% notes 2 yrs	98	97⅝	98 —	⅛
195,000	Can govt 5s	96	95⅝	95¾—	⅝
10,000	C & W I 6s.	98½	98½	98½—	⅛
19,000	Cosden 6s ser B	93	91½	91½—	½
175,000	Gen Elec 6s.	101⅛	101⅛	101⅛	....
8,000	Gt Nor 3 yr 5% nts w i.	97⅝	97⅝	97⅝	....
70,000	Russian gov new 5½s...	71½	66	69¼+	¼
81,000	do 6½s....	81½	75	80 +	2
1,000	Sou Ry 5s.	97	97	97	....

Cocoanut Butter Just as Good as Other Kind

Household manufacture of cocoanut butter is being urged by Trinidad's department of agriculture. One pound of butter is made from four large cocoanuts. Cocoanut butter is rich and creamy, and save for a slight cocoanut flavor equals the product of our best creameries.

Woman Found Asphyxiated.

Mrs. Nora Murphy, 45 years old, was found asphyxiated by gas yesterday morning in a room at 6353 Eggleston avenue, which she had rented Saturday. The police believe it was accidental.

NEW YORK WEEKLY STOCKS

*Ex. dividend.

BOSTON WEEKLY STOCK RANGE

BONDS.

		High.	Low.	Last.	Net chge.
$ 6,000	Am T&T 4s.	85⅞	85⅞	85⅞	.....
2,000	do 5s.......	97	96½	96½—	⅛
2,000	AmAgriC 5s	99⅝	99⅝	99⅝+	2¼
1,000	A G&W I 5s	79	79	79 +	⅛
1,000	C B & Q 4s.	95¼	95¼	95¼	.....
1,000	N E Tel 5s..	94½	94½	94½—	1½
2,000	P. A Sug 6s.	81	81	81	....
372,600	USLib 3½s.	100	99.80	99.92+	.12
6,000	Swift&Co5s.	96	95½	95⅝—	⅜
5,000	US Smelt 6s	103½	103½	103½+	⅜
2,000	West Tel 5s	93	93	93	.....

METALS.

NEW YORK, Sept. 22.—COPPER—No business has been reported in copper since the government fixed the price of electrolytic at 23.50c, and the market today was nominal at that figure. IRON—Was unchanged.

ST. LOUIS, Mo., Sept. 22.—LEAD—Was dull at $7.75@9.92½. SPELTER—Strong at $8.25@8.35.

New Foot Remedy Causes Big Stir Among Druggists

Since the virtues of Ice-Mint as a foot remedy became known in this country druggists have been having an extraordinary demand for this product and it is predicted that foot troubles will soon be a thing of the past.

In experimenting with Ice-Mint in the treatment of corns and calluses it was found that just a little applied to a tender, aching corn or callus would instantly stop the pain or soreness and that in a short time the corn or callus would shrivel and loosen so that it could easily be lifted out with the fingers—roots and all—leaving the surrounding skin in normal, healthy condition. In minor cases of foot troubles, such as tender, tired, aching, burning, swollen feet, it was found that just a little rubbed on the feet in the morning would keep them cool, easy and comfortable during the entire day. Ice-Mint is a clean, creamy, snow-white, non-poisonous substance that will not inflame or irritate the most tender skin. The active ingredients of this product are imported from Japan, where the people have the healthiest, best-cared-for little feet in the world. Ice-Mint imparts such a soothing, restful feeling to the feet that it has become very popular with ladies who wear high heel shoes and with men who have to stand on their feet all day. Ice-Mint can be obtained from any druggist at small cost and one jar will be sufficient to rid you of every corn or callus and put your feet in fine condition. Just try it. You'll like it immensely.—Advertisement.

The Tribune Investors' Guide

Answers to inquiries are based upon information which THE TRIBUNE believes reliable, fair, and unprejudiced, but beyond the exercise of care in securing such information THE TRIBUNE assumes no responsibility.

Inquiries must bear the signature and address of writer in order to receive attention. Answers thought to be of public interest will be published. If an answer is not of general interest it will be mailed provided stamp is inclosed. Address letters to Investors' Guide.

Cadet Hosiery.

V. M. R.—The Cadet Hosiery company has been formed with $150,000 of preferred stock and 20,000 shares of common and no bonds to take the business of the Oneida Knitting company. That company had issued $150,000 of common stock, $594,700 preferred, and $145,000 of first mortgage bonds, making a total capitalization of $789,700. Its balance sheet of Dec. 31 showed a deficit of $37,300. In April its plants were sold at auction. The new company apparently will rent the plants. An independent audit gives the new preferred stock an asset value of $186, of which $130 is in quick assets, the rest being machinery and equipment. A purchase of its stock at the present time would evidently be participation in a business venture. Present earnings are said to be at the rate of $100,000 a year.

National Conduit and Cable.

E. G.—The National Conduit and Cable company was formed last April. It is a consolidation of a company of similar name with the National Brass and Copper Tube company. The new company issued 250,000 shares of no par value and $5,000,000 of bonds. The stock had an asset value of $35 a share, according to the balance sheet, no intangibles being included. The old National Conduit never made public a great amount of information. It earned about [illegible] 000,000 in 1915 and $3,000,000 in [illegible]. Earnings are said to be larger [illegible] but no definite report has been [illegible] since the reorganization. An initial quarterly dividend of $1 a share was paid on the new stock July 16.

Brief Answers.

E. M. T.—The Commonwealth Mortgage company has never furnished any complete or satisfactory information about its finances. It began early this year to pay dividends on preferred stock but since then it is said earnings have been unsatisfactory and early this month a number of directors were induced to resign and the management was entirely reorganized.

E. E.—"Certificates" in market reports usually mean certificates of deposit for shares or bonds deposited with a voting trust or a reorganization committee. Send stamped envelope for explanation of other terms. All have been published frequently.

J. E. W.—The Baltimore and Ohio dividend of Sept. 1 was payable to stock of record July 21. If your stock was transferred to you on July 19, you should have received the dividend check.

W. E. V.—The Industrial Loan and Guarantee company "trustees' [illegible]" stock has been reviewed at length. We do not consider it a conservative [illegible] investment.

F. W. B., Billings, Mont.—The United Standard Lead and Zinc company has been listed as dead for ten years.

The New War Tax Law

The New Law analyzed and reduced to a convenient reference for the busy man

We have in press now and ready for final revision

1—*The New War Tax Bill annotated and indexed*

2—*A revised tax chart*

The new law is conveniently arranged for reference.

The chart shows how it affects incomes ranging from $2000 to $3,000,000.

Requests for this War Tax Literature CT-400 will be placed on file and copies forwarded immediately after the bill is signed by President Wilson.

The National City Company

National City Bank Building, New York

CHICAGO OFFICE

137 So. La Salle Street

Schedule of the New Federal Income Tax

We have prepared for the convenience of investors a tabulation showing at a glance what you will have to pay under the new law just passed.

A copy will be mailed free to you upon request. Write our nearest office.

William R. Compton Company

Municipal Bonds

105 South La Salle St.

Chicago

St. Louis Pittsburgh New York Cincinnati

PENN—OHIO

Oil and Gas Corporation controls approximately 25,000 acres in proven Ohio fields and is now producing at the rate of $1,500,000 annually—three times the 16% dividend requirement. We have issued a special

12 PAGE REPORT

showing the wonderful possibilities of this company which will interest every investor seeking a sound investment purchase which offers attractive opportunity for profit making. A copy will be furnished on request. Write, call or phone.

A. B. Benesch & Co.

108 S. La Salle Street, Chicago

Telephones Franklin 1264-1265-1266

New York Boston Philadelphia

Glenrock Oil Company

Twenty-two wells. Production now 3,200 barrels per day.

Twelve additional wells now drilling.

Circular sent upon request.

KIRKPATRICK & LEWIS

10 Wall St., New York

AIR REDUCTION COMPANY, Inc.

120 Broadway, New York, Sept. 18, 1917.

DIVIDEND NO. 2.

The Board of Directors of this Company has declared the regular quarterly dividend of $1.00 per share on the Common Stock of the Company and the regular quarterly dividend of 1¾% on the Preferred Stock, payable October 15, 1917, to stockholders of record September 29, 1917.

M. W. RANDALL, Secretary.

TO THE HOLDERS OF AMERICAN STEEL FOUNDRIES First Mortgage 6% Ten-Thirty Year Sinking Fund Gold Bonds

In accordance with the terms of the Mortgage of American Steel Foundries to The Colonial Trust Company, now The Equitable Trust Company of New York, Trustee, dated September 1, 1905, the entire issue of bonds outstanding under said Mortgage has been called for redemption upon request of said American Steel Foundries and shall become due and payable on October 1, 1917, at the office of the undersigned, No. 37 Wall Street, in the City of New York, at par, together with interest to that date accrued from the last matured interest installment.

From and after October 1, 1917, no interest shall be payable for or on account of any of said bonds or any coupons thereof maturing after said date.

THE EQUITABLE TRUST COMPANY OF NEW YORK, SUCCESSOR TRUSTEE,

By LYMAN RHOADES, Vice-President.

Dated New York, N. Y., September 17, 1917.

Gray Iron Castings

Up to Five Tons Weight

PROMPT DELIVERIES

Elwood Foundry

Elwood, Ind.

The Investor's Pocket Manual

272 Page Booklet. Revised Monthly, will be furnished FREE by any investment banker or broker to any investor on application, or for 30c current copy will be sent by Financial Press, 116 Broad St., New York.

PROFITS TAX IS ONLY SNAG IN REVENUE BILL

But Conferees May Agree and Soon Report Measure.

Washington, D. C., Sept. 23.—A Sunday session of the senate and house conferees on the war tax bill resulted in the drafting of a compromise proposal on excess profits rates and exemptions which may lead to a report within a few days. Details of the proposal were not made public, but it came from house conferees who have held out for higher rates than those proposed by the senate, and is understood to provide for important concessions by both sides.

The senate members considered the question in separate session and decided to weigh it overnight and report their conclusions tomorrow.

With the excess profits section disposed of, completion of the report will be a comparatively simple matter.

Final Vote to Be Rapid.

Although few final votes have been taken, conferees are generally agreed on most of the other sections of the bill, and final votes will be taken with great rapidity once they start.

Exemption of all contributions to charitable and educations institutions from the income tax was one of the most important steps taken today. This will affect almost every college and foundation in the country. The house bill provided no exemption, and the senate proposed exemption only up to 15 per cent of the contributor's income.

Save for elimination of the Gore amendment, designed to levy a prohibitive tax on grain to be used for making beverage liquors, the senate beer and liquor rates probably will stand. This would mean a tax of $2.75 a barrel on beer and $3.20 a gallon on whisky.

Mail Rates Agreed To.

It became known today that the second class mail rate agreement provides separate zones for advertising and reading matter at widely different rates, to go into effect from three months to two years after enactment of the bill into law.

The rate on advertising ultimately would range from between 1 and 2 cents a pound in the first zone to about 10 cents in the last.

The rate on reading matter would be slightly in excess of the present 1 cent rate a pound in the first zone of 250 miles, and the extreme zone rate would be less than 6 cents. County weeklies, farm and religious and similar publications, would be exempt from the advertising rate.

Several disputes over the amusement tax also are in progress. The senate cut the total to be derived from admissions from $60,000,000 to $19,000,000, and the house conferees are protesting vigorously against this action.

H. C. L. MAKES FOREIGN BONDS AN ATTRACTION

New York, Sept. 23.—With the cost of living mounting higher and higher each day, many investors are turning toward the short term foreign war bonds, such as the Anglo-French 5s of 1920, which at last week's low price offered an income return of 7¾ per cent. The City of Paris 6s, due in 1921, and the British government 5½s, which mature the same year, each bringing in 8¼ per cent. The 5½s bonds issued by the French government, due in 1919, offer 9 per cent.

Income returns as large as the ones just mentioned certainly are attractive in these days when pressing demands are springing up from all sides. Investors old in Wall street ways are rightly arguing that, if the general financial situation became so bad that the City of Paris, or the French government, or the British nation should default on any of the war loans placed in this country, by that time there would be no value to the securities issued closer at home by our government, our cities, our railroads, or industrial companies.

On the surface, simple arithmetic seems to favor the short term securities. No one familiar with financial affairs can think seriously of Great Britain defaulting on a bond issue. Against the 8¼ per cent offered on the bonds of that government, now selling in this market, our own seasoned dividend paying railroad shares offer only from 6 per cent up. Why not buy the British 5½s bringing in the larger income return?

But the arithmetic is not as simple as it seems. On the side of our seasoned dividend paying railroad stocks there is an element of chance. To find the exact income return offered on a stock is easy. Take Louisville and Nashville, now paying a dividend of 7 per cent and selling in the open market at 116. The income return offered, 6 per cent, is obtained by dividing 116, the selling price, into 7, the dividend rate.

In figuring bonds, however, which are redeemable at par, a long and difficult algebraic formula is used to get the unearned increment represented by the difference between the present selling price and the price at which the bonds will be redeemed.

Every bond dealer, however, has a little book which shows at a glance that the income return on, say, the 5½ per cent bonds of Great Britain, due Nov. 1, 1919, selling in the open market, say, at 9¾, amounts to 8.25 per cent.

No one knows when the war will end, and stocks may not recover until peace is actually in sight. But in the meantime there will be the regular income from well selected railroad stocks, for our railroads have never been so prosperous.

Besides the regular annual income return, seasoned railroad dividend paying shares are offering handsome profits to investors who will buy them outright and hold for the rise that will certainly follow.

R. B.

Food Value of Banana Equal to That of Potato

The food value of the banana has been investigated by experts, with the result that its energy making capacity is pronounced equal to that of the potato. It is necessary, however, that the fruit be fully ripe; when the peel becomes golden yellow and speckled with brown, the banana is ready to be eaten.

CASUALTY RISK MEN NOT AFRAID OF COST INQUIRY

Believe the Committee Will Not Disturb Conditions.

BY C. M. CARTWRIGHT.

Casualty insurance men feel that the insurance commissioners' committee that has been investigating the acquisition cost problem for workmen's compensation indemnity will not disturb existing conditions for the time being, but will let the insurance companies and agents work out for themselves a plan that will better meet the needs of the times. The present percentage of 17½ per cent covering acquisition cost is allowed to general agents. Ten per cent is paid to brokers and subagents and 22½ per cent to special agents attached to the offices of general agents. Under the workmen compensation laws much service is required on the part of the assured. The insurance commissioners to some extent lose sight of the service rendered by the insurance men and count the 17½ per cent as pure selling cost.

The casualty men say that their workmen compensation customers require more attention than those of any other class. Many employers have risks located in different states and hence it is necessary for an insurance man to be fully informed as to the workmen compensation laws of all the states, the rulings of the state industrial accident boards and their interpretation of the compensation laws, court decisions, and so on.

Study Risks Carefully.

Under the present rating schedule system insurance men give much study to risks, seeing what the assured may do to safeguard his machinery and equipment more carefully to reduce accident frequency. This engineering work is important and requires considerable time.

The insurance agents also are asked to look after the interest of the assured when any important claims are incurred. The agents therefore feel that the insurance commissioners have not fully appreciated the amount of work that must be done after the policy is written and the time and effort that are consumed in keeping in touch with compensation conditions and rules.

The commissioners took the position that in states where workmen compensation is compulsory the assured does not have to be persuaded to take a policy, for he must do so under the law or qualify as a self-insurer. The insurance men hold that if the state attempts to regulate the acquisition cost any more and decides on a lower figure the service given will be less and this will not be satisfactory to the assured.

Must Be an Expert.

The insurance agent who is qualified for his task these days in handling compensations is required to be an expert in view of the many questions that are arising in connection with the administration of the laws. The agents are being called on every day to supervise the work of making reports to the state accident board and much time has to be taken up with customers in advising them how to comply with the compensation laws.

In view of the bill that passed the Illinois legislature at the last session, which was later vetoed by Gov. Lowden, restricting fire insurance companies in their reinsurance, a canvass that the Home Insurance company made of its agents on the subject of so-called jumbo lines is of interest. President E. G. Snow of the Home has announced the result of this referendum vote and finds that 90 per cent of the agents oppose any restrictions on companies so far as their reinsurance is concerned.

Two Facts Established.

The Home of New York stated to its agents that inasmuch as bills had been introduced prohibiting by law the reinsuring by a company of a greater amount than it retained as its own risk, it desired to learn the sentiment of its agents as to this question. The Home states that two facts are established by the replies that it received from its agents. In the first place, the whole question is one of economic importance to every large insurer as well as to every agent, and is the almost inevitable outgrowth of industrial and commercial conditions.

In the second place, a large majority of the agents is opposed to prohibiting by law the reinsuring by a company of a greater amount than it retains at its own risk. Furthermore, agents desire a continuance of the accommodation extended to them in the past in authorizing and permitting large line commitments if needed. Some of the chief reasons for opposing such prohibitory legislation are summarized by President Snow as follows:

Large insurers prefer and frequently demand as few policies as possible. Insurers requiring large amounts of insurance will not consent to being exposed to the danger involved by a delay in securing the required insurance in small amounts from various sources. A small number of policies minimizes the chances of error in making insurance convenient, simplifying bookkeeping details, etc. The present practice tends materially to keep the agency expenses within reasonable limits. It is as much a benefit to agents having a few large risks to cover as to agents having many. It is a safeguard against those forms of competition which tend to destroy the relations of agents to their clients and to the companies they represent.

TERMS OF SUBSCRIPTION OF THE TRIBUNE

Orders for mail subscription must be accompanied by remittance to cover.

Postage paid in the United States (outside of Chicago and suburbs), Canada, and Mexico.

Daily, without Sunday, one year, $4.00; six months, $2.00; three months, $1.25; two months, $1.00; one month, 50 cents.

Daily, with Sunday, one year, $8.00; six months, $4.00; three months, $2.50; one month, $1.00.

Sunday only, one year, $4.00; one month, 50 cents.

Until further notice the above prices will also be accepted for mail subscriptions addressed in care of the American expeditionary force.

Canadian subscribers ordering the Sunday edition without daily are charged 20 cents a month extra for postage. Give postoffice address in full, including county and state. Remit by express money order, draft, or in registered letter, at our risk, to The Tribune company, publisher.

CITY RATES.

Daily only, one month..................$ .55
Daily and Sunday, per month............ .80
Sunday only, per month................. .25

NEW YORK—251 FIFTH AVENUE.
WASHINGTON—40 WYATT BUILDING.
SAN FRANCISCO—742 MARKET STREET.
LONDON—3 REGENT STREET, S. W.
PARIS—12 BOULEVARD DES CAPUCINES.
BUENOS AIRES—LAVALLE 341.

MEMBER OF THE ASSOCIATED PRESS.

The Associated Press is exclusively entitled to the use for republication of all news credited to it or not otherwise credited in this paper and also the local news published herein.

All rights of republication of special dispatches herein are also reserved.

INDEX TO CLASSIFIED ADVERTISEMENTS.

	Page.	Col.
AUCTION SALES	19	3
AUTO LIVERIES	24	4
AUTOMOBILES	24	1
GASOLINE	24	1
ELECTRIC	24	4
MOTOR TRUCKS	24	4
AUTO SUPPLIES, ACCESSORIES	24	5
AUTOMOBILES WANTED	24	4
BARTER AND EXCHANGE	21	7
BICYCLES & MOTORCYCLES	24	5
BILLIARDS AND BOWLING	24	5
BOARD AND LODGING	22	3
BOARD WANTED	22	4
BOATS, YACHTS, ETC.	23	2
BOOKS AND MAGAZINES	23	2
BUILDING MATERIAL	24	5
BUSINESS CARDS	23	2
BUSINESS CHANCES	24	6
BUSINESS PERSONALS	21	8
CAMERAS, KODAKS, ETC.	21	7
CASTOFF CLOTHING	23	8
CEMETERIES	15	8
CLEANERS AND DYERS	23	2
CLOTHING, FURS, ETC.	24	8
CLUB & ASSN. MEMBERSHIPS	21	8
CONTRACTS TO LET & WANTED	21	7
COLLECTIONS	21	7
DANCING SCHOOLS	23	8
DOGS, BIRDS, POULTRY, ETC.	23	2
DRESSMAKING & MILLINERY	21	7
FINANCIAL	24	6
FURNACES	24	6
GARAGES	24	5
HELP WANTED—MALE	19	8
HELP WANTED—MALE	21	1
HELP WANTED—FEMALE	21	1
HORSES AND CARRIAGES	23	2
HOTELS	22	3
HOUSEHOLD GOODS	24	7
HOUSEHOLD GOODS WTD.	24	7
INSTRUCTION	24	8
JEWELRY, WATCHES, ETC.	23	8
LAND INFORMATION	23	6
LEASEHOLDS	24	7
LEGAL NOTICES	23	8
LIGHT AND HEAVY MFG.	21	8
LOST AND FOUND	21	8
MACHINERY AND TOOLS	21	8
MORTGAGES	23	7
MOTORCYCLES AND BICYCLES	24	5
MOTOR TRUCKS TO RENT	24	5
MUSICAL AND DRAMATIC	24	8
MUSIC ROLLS AND RECORDS	24	8
MUSICAL INSTRUMENTS	24	8
OFFICE DEVICES	23	8
PARTNERS WANTED	24	5
PATENTS, PATENT ATT'NEYS	19	3
PERSONAL	21	8
PERSONAL PROPERTY LOANS	24	5
PRINTING, ENGRAV'G, BIND'G	23	8
PRINTING MACH'Y & SUPPLIES	24	8
PLUMBING & LIGHT FIXTURES	21	8
REAL ESTATE	23	3
APARTM'TS—SOUTH SIDE	23	3
APARTM'TS—SOUTHWEST	23	3
APARTM'TS—NORTH SIDE	23	3
APARTM'TS—NORTHWEST	23	3
APARTM'TS—WEST SIDE	23	3
BUS. PPTY.—SOUTH SIDE	23	3
BUS. PPTY.—SOUTHWEST	23	3
BUS. PPTY.—NORTH SIDE	23	3
BUS. PPTY.—WEST SIDE	23	3
HOUSES—SOUTH SIDE	23	3
HOUSES—SOUTHWEST	23	3
HOUSES—NORTH SIDE	23	3
HOUSES—NORTHWEST	23	4
HOUSES—WEST SIDE	23	4
VACANT—SOUTH SIDE	23	4
VACANT—SOUTHWEST	23	4
VACANT—NORTH SIDE	23	4
VACANT—NORTHWEST	23	4
VACANT—WEST SIDE	23	4
MFG. PROPERTY	23	4
SUBN.—OAK PARK, AUSTIN	23	4
SUBN.—SOUTH	23	4
SUBN.—NORTH	23	4
SUBN.—NORTHWEST	23	5
SUBN.—WEST	23	5
SUMMER RESORTS	23	5
FARM LANDS	23	5
MISCELLANEOUS	23	6
REAL ESTATE WANTED	23	6
REAL ESTATE TO EXCHANGE	23	6
REAL ESTATE LOANS	23	7
ROOMMATES	22	4
SAFES	21	7
SITUATIONS WTD—MALE	19	4
SITUATIONS WTD—FEMALE	19	7
STEAMSHIP LINES	24	8
STOCKS AND BONDS	24	5
STORE AND OFFICE FIXTURES	21	7
STOVES	24	8
TALKING MACHINES	21	8
TO RENT—ROOMS	22	1
TO RENT—HSKPG. ROOMS	22	2
TO RENT—HOUSES	22	4
TO RENT—FURNISHED HOUSES	22	4
TO RENT—FLATS	22	4
TO RENT—FURNISHED FLATS	22	8
TO RENT—FURNISHED FLATS	23	1
TO RENT—STORES	23	1
TO RENT—OFFICES & STUDIOS	23	1
TO RENT—FLOORS AND LOFTS	23	2
TO RENT—MFG. PROPERTY	23	2
TO RENT—BUILDINGS	23	2
TO RENT—MISCELLANEOUS	23	2
TRADE SCHOOLS	21	1
TRADE SCHOOLS	21	7
TYPEWRITERS AND SUPPLIES	23	8
WANTED—TO RENT—ROOMS	22	3
WANTED—FLATS	23	1

OFFICIAL WEATHER REPORT.

Place of observation. Sept. 23, 1917. 7:00 p. m. Central time.	Temp. 7 p. m.	Highest today	Lowest last night	State of weather	Direction of wind	Precipitation 24 hours
Eastern states—						
Albany	54	64	36	Clear	S.	...
Atlanta	62	68	56	Cloudy	E.	.06
Boston	50	54	42	Clear	S.E.	...
Buffalo	62	68	42	Clear	S.E.	...
Charleston	68	74	64	Cloudy	N.E.	...
New York	54	60	48	Fair	E.	...
Parkersburg	62	72	50	Clear	N.	...
Philadelphia	54	64	46	Clear	E.	...
Pittsburgh	60	66	48	Clear	S.E.	...
Raleigh	60	66	54	Cloudy	N.E.	...
Washington	56	66	50	Clear	E.	...
Gulf states—						
Abilene	80	86	58	Clear	S.E.	...
Amarillo	70	76	56	Cloudy	S.E.	.02
El Paso	82	86	64	Clear	W.	...
Galveston	78	82	68	Clear	S.	...
Jacksonville	72	76	70	Rain	N.E.	.26
Miami	82	84	74	Clear	E.	.08
Mobile	76	82	66	Cloudy	E.	...
Montgomery	68	72	68	Cloudy	E.	...
New Orleans	76	84	68	Clear	E.	...
San Antonio	82	88	64	Clear	E.	...
Shreveport	76	80	58	Clear	N.E.	...
Tampa	72	84	72	Cloudy	N.E.	.56
Vicksburg	74	80	58	Clear	N.E.	...
Fort Worth	80	82	60	Clear	E.	...
East central states—						
Alpena	56	60	36	Clear	S.E.	...
Cairo	72	78	56	Clear	N.E.	...
Chicago	61	62	56	Clear	N.E.	...
Cincinnati	68	74	46	Clear	S.E.	...
Cleveland	64	70	50	Clear	S.E.	...
Detroit	60	68	50	Clear	E.	...
Escanaba	58	62	46	Clear	S.	...
Evansville	72	78	54	Clear	N.E.	...
Fort Wayne	64	72	44	Clear	N.E.	...
Grand Haven	56	64	44	Clear	W.	...
Grand Rapids	62	70	44	Clear	S.E.	...
Green Bay	56	68	46	Clear	S.E.	...
Indianapolis	70	76	48	Clear	S.E.	...
Madison	64	70	46	Clear	S.E.	...
Marquette	58	72	50	Clear	S.E.	...
Memphis	76	82	60	Clear	S.E.	...
Milwaukee	58	62	52	Clear	S.E.	...
Nashville	68	74	56	Fair	S.E.	...
Peoria	64	74	50	Clear	E.	...
Ste. Marie	56	66	42	Clear	S.E.	...
Springfield, Ill.	66	74	48	Clear	E.	...
West central states—						
Bismarck	78	90	54	Clear	S.E.	...
Charles City	66	76	50	Clear	S.E.	...
Concordia	76	84	52	Clear	S.E.	...
Davenport	66	76	50	Clear	E.	...
Des Moines	68	78	50	Clear	S.	...
Devils Lake	80	88	54	Clear	S.	...
Dodge	74	82	62	Clear	S.E.	...
Dubuque	64	72	48	Clear	S.	...
Duluth	68	76	50	Clear	S.	...
Huron	76	86	58	Clear	S.E.	...
Kansas City	74	80	56	Clear	S.E.	...
Keokuk	70	76	50	Clear	S.E.	...
Little Rock	78	82	62	Clear	N.E.	...
Moorhead	78	90	54	Clear	S.	...
North Platte	76	82	60	Clear	S.E.	...
Oklahoma	74	84	58	Clear	S.E.	...
Omaha	72	80	58	Clear	S.	...
Rapid City	78	84	52	Clear	S.	...
Sioux City	72	80	56	Clear	S.E.	...
St. Louis	72	76	56	Clear	E.	...
Minneapolis	70	78	52	Clear	S.	...
Springf'd, Mo.	70	78	48	Clear	S.E.	...
Wichita	74	80	56	Clear	S.	...
Williston	82	90	46	Cloudy	S.E.	...
Mountain states—						
Boise	50	50	50	Cloudy	S.W.	1.14
Cheyenne	64	76	46	Fair	N.W.	...
Havre	68	78	52	Cloudy	S.W.	...
Helena	52	64	56	Rain	N.W.	.10
Lander	56	66	54	Clear	E.	...
Miles City	86	92	56	Cloudy	S.W.	...
Phoenix	86	90	68	Clear	W.	...
Pueblo	78	86	44	Clear	W.	...
Salt Lake City	56	62	48	Cloudy	S.E.	.68
Santa Fe	64	72	54	Rain	N.	.02
Sheridan	64	84	50	Cloudy	S.W.	...
Yell'stone Pk.	46	56	46	Cloudy	S.W.	.08
Pacific states—						
Fresno	72	74	54	Clear	N.W.	...
Los Angeles	66	74	56	Clear	S.W.	...
Portland, Ore.	64	66	54	Clear	N.W.	.08
Sacramento	70	70	50	Clear	N.W.	...
San Francisco	62	64	58	Clear	S.W.	...
San Diego	66	70	58	Cloudy	W.	...
Spokane	60	60	54	Cloudy	S.	...
Walla Walla	62	62	54	Cloudy	S.	.44
Canadian—						
Battleford	58	72	50	Fair	N.W.	...
Calgary	52	62	44	Cloudy	N.	...
Edmonton	56	58	40	Cloudy	N.W.	...
Medicine Hat	60	68	52	Cloudy	N.	...
Minnedosa	76	86	44	Clear	S.E.	...
Montreal	50	58	38	Clear	W.	...
Quebec	50	56	30	Clear	W.	...
Qu'Appelle	78	90	56	Cloudy	S.E.	...
Toronto	54	68	..	Clear	N.	...
White River	54	64	38	Fair	S.	...
Winnipeg	74	82	48	Clear	S.E.	...

PATENTS—PATENT ATTORNEYS.

PATENT RIGHT FOR SALE ON NEW DEvice for teaching swimming, men and women, perfectly safe; can operate in deep and shallow water; outdoor and indoors. P. P. Bellan, Joplin, Mo.

SEND FOR FREE SEARCH AND PARTIAL payment plan. MILO B. STEVENS & CO., 53 W. Jackson-blvd., Chicago. Est. 1864.

PATENTS, TRADEMARKS; TERMS LOW; book free. Tillman, 25 N. Dearborn-st.

AUCTION SALES.

WILLIAMS, BARKER & SEVERN CO., 628-630 Wabash-av., General Auctioneers. Furniture, carpets, general household goods. Tel. Harrison 3777.

SITUATIONS WANTED—MALE.

Bookkeepers and Clerks.

Bookkeeper, Office Mgr.

Good correspondent; handle orders, credits, collections, purchases; well educated, capable man, age 38; refs.; salary start, $30 per week. Address E 224, Tribune.

Bookkeeper-Accountant.

Expert; 10 years' thorough experience; efficient, reliable, and clean-cut; good references; cash or surety bond. Address C 153, Tribune.

BOOKKEEPER, STENOGRAPHER.

Age 32; $25 week. Address D 236, Tribune.

SITUATION WTD—YOUNG MAN, UNIVERsity grad.; merchandising exp.; want position where character and earnest effort will insurance advancement. Address D 600, Tribune.

CORRESPONDENT.

Complaint, sales, general; 5 yrs.; local exp.; draft exempt. Address D A 411, Tribune.

SITUATION WTD — YOUNG MAN, 27, 11 yrs.' genl. office work and bkkpg. exp., wishes to connect with reliable firm. Address C 433, Tribune.

SITUATION WTD—SALES LEDGER BOOKkeeper, speaks Spanish, English, 5 yrs.' exp., age 32; $20 a week. Address C 195, Tribune.

SITUATION WTD—MARRIED MAN, 29 years old; 10 years' exp. bookkeeper, cashier, credit and collections; salary $30. Address C 334, Tribune.

SITUATION WTD—YOUNG MAN, WITH several years' experience in clerical work, typewriting, etc.; bright, capable; best references. Address E 493, Tribune.

SITUATION WTD—1ST CLASS CORREspondent, steno., 7 yrs.' exp.; present salary $100. Can you do better? Address E 326, Tribune.

SITUATION WTD — RAILWAY CLERK; experienced on rates, claims, tracers; desires situation with wholesale or manufacturing firm. Address E 244, Tribune.

SITUATION WTD—YOUNG MAN; 5 YRS.' genl. office exp.; wish to connect where there is future; exempt; best ref.; small office pref. Address D 495, Tribune.

SITUATION WTD—YOUNG MAN, 3 YRS.' clerical exp., corresp., desires to connect with progressive concern; some selling and collecting exp. Address B 463, Tribune.

SITUATION WTD — BOOKKEEPER AND general office man; honest, thoroughly reliable; some experience as account; A1 references. Address F 196, Tribune.

SITUATION WTD — COMP. ALERT YOUNG marr. man wants position with rel. firm as corr. or office mgr.; well educated; expert steno. Address E 182, Tribune.

SITUATION WTD — YOUNG MAN, AGE 29, A1 clerk-typist-cashier; exp. on books; 10 yrs. gen. office exp. Address E 368, Trbiune.

SITUATION WTD—BY RELIABLE BKPR., cashier; 8 yrs.' exp.; age 25; draft exempt; best refs.; mod. sal. Address C 80, Tribune.

SITUATION WTD—CREDIT MAN AND CORrespondent, experienced, aged 40, American; sal. $150 mo. Address E 287, Tribune.

SITUATION WTD—EXPERT BKKPR. AND accountant, keeps and audits small set; best refs. Address X K 356, Tribune.

SITUATION WTD—YOUNG MAN, 21, QUICK, accurate, h. s. grad.; office exp. Address E 360, Tribune.

SITUATION WTD—THOROUGHLY EXPERIenced young man bkpr., cashier; present employed; $23. Address B 187, Tribune.

SITUATION WTD—BKPR., 3 YRS.' EXP., speak Italian and English, furnish best of ref. A. Iglio, 174 W. Chestnut-st.

SITUATION WTD—YOUNG MAN, 23, EXempt from draft, 8 years' office exp., student of advertising. Address D 231, Tribune.

SITUATION WTD—EXP. OFFICE MAN DEsires position in office; 21 years of age; A1 ref. Address C 440, Tribune.

SITUATION WTD — EXP. OFFICE MAN, claims, credits, etc., will connect any reliable concern. A. Spoeri, 5003 N. Ashland-av.

SITUATION WTD — OFFICE WORK; 19 yrs.; high s. ed.; ref. Address Y 291, Tribune.

SITUATION WTD—HIGH SCHOOL GRAD., 20; good appearance. Address C 166, Tribune.

SITUATION WTD—BOOKKEEPER, YOUNG, married; age 27; capable taking charge small office. Address C 142, Tribune.

SITUATION WTD—BOOKKEEPER; LEDGER man, age 27, married; 8 yrs.' exp.; ref.; exempt. Address C 531, Tribune.

SITUATION WTD—YOUNG MAN, 28 YEARS of age, exempt from draft, wants position of trust. Call Hyde Park 5222.

SITUATION WTD—FIRST CLASS OFFICE man; age 50; sober, accurate; no obj. to leaving city; A1 refs. Address D 73, Tribune.

SITUATION WTD—PURCH., SALES, AND credit exp., age 25. Address C 559, Tribune.

SITUATION WTD—YOUTH, 18, TALL; wholesale hse. stock; sal. $12. Well. 9740.

SITUATION WTD—EXP. SHIPPING CLK., now employed. Address D 84, Tribune.

SITUATION WTD — COL., 11 YRS. EXP. as clerk or typist. Ken. 319.

SITUATION WTD—BKPR., AGE 36; CAN take chg. office. Address D 259, Tribune.

SITUATION WTD—EXPER. BKKPR., COMP. to take charge. Address E 132, Tribune.

SITUATION WTD—EXP. FILE CLERK, MIDdle aged man; ref. Address A 64, Tribune.

SITUATION WTD—AGE 19, 1 YR. BANK exp. Address D 515, Tribune.

Accountants and Auditors.

SITUATION WTD — BY EXPERT BOOKkeeper; to keep small sets or audit eve. and Sunday. Call Beverly 3042.

SITUATION WTD — A1 ACCOUNTANT AND office man; age 35; 18 years' exp. Address C 76, Tribune.

SITUATION WTD—TEMPORARY WK. BY exp. bkkpr. with pub. acctg. exp.; in or out of city. Address C 295, Tribune.

SITUATION WTD — 10 YRS.' CLERICAL exp.; A1 references; accurate at figures. Address C 167, Tribune.

SITUATION WTD — ACCT., EXP., WILL keep small set, etc. Graceland 616.

SITUATION WTD—SMALL SETS KEPT; auditing; reas. GURRIE, Ravens. 2188.

SITUATION WTD—SYSTEMS, AUDITS, AND books kept, reas.; reference. H. P. 4573.

SITUATION WTD—TRAFFIC, SHIPPING mgr., 10 yrs.' exp. Address E 293, Tribune.

Executives and Managers.

SITUATION WTD — LABOR FOREMAN; married; 33 years old; can speak Bohemian, Polish, Croatian, Russian; 12 years' experience handling skilled and unskilled labor, yardmen, warehouse, shipping, and packing; mechanically inclined; handy with machinist, carpenter tools around erecting and constructing, also experienced in confidential work; handy around electrical apparatus; can furnish best of references. Address C 462, Tribune.

SITUATION WTD—TECHNICAL EXECUTIVE.

Experienced public utility management, promotion, sales, purchase, general correspondence, adjustments, accounting, supervision of operation and labor; can meet business men and public; highest references; go anywhere at once; American; age 36; married; long electrical experience. What have you to offer? Address B 471, Tribune.

I Want to Change My Position

Nine years widely diversified office experience. Capable taking full charge small office. Am no experiment. Can show past results. Salary $35.00.

WHAT CAN YOU OFFER?

Address D 93, Tribune.

SITUATION WTD—LARGER OPPORTUNITY needed for proper development, 32 years old, married, well educated, trained executive, 15 years' exp. in wall paper, paint, and high class decorative materials and work. Retail and road experience. Now employed, but need larger opportunity to properly develop my ability. Address D 187, Tribune.

MANAGER.

Young married man; qualified to take carge correspondence, sales, estimating, and other duties as executive of wholesale business. At present head of large wholesale house affected by war. Can take charge in full. Address D 502, Tribune.

THOROUGHLY

dependable experienced sales correspondent wants connection with good house; can direct and follow up salesmen and help secure results; A1 personality and willing worker. Address E 210, Tribune.

SITUATION WTD — DEPARTMENT MANager or assistant to sales manager; 15 years' experience in sales and managing positions. Capable of handling a position of responsibility. Desires connection where ability is desired and will be recognized. Age 35. Address D 193, Tribune.

SITUATION WTD—AS EXECUTIVE IN FACtory or warehouse; broad experience, keen executive, capable of handling and hiring large force of help, male and female; expert systematizer and familiar with up to date machinery for packing food products. Address E 303, Tribune.

ASSISTANT SALES MGR.

wants to connect with good firm where there is a future for right man. Dependable worker. Desirable personality. Good correspondent. Address C 196, Tribune.

EXECUTIVE.

Man for 20 years gen'l supt. for a corporation now going out of business, desires employment; has education and executive ability. Address C 431, Tribune.

SITUATION WTD—MANAGER—Butcher. Had many years' experience; capable or managing wholesole, retail, or packing plant, in or out of city; wants connection with firm where ability will be appreciated. Address E 144, Tribune.

SITUATION WTD—EXECUTIVE OR CONFIdential man; Amer.; married; good personality, habits, education, health; manfg. experience, drafting, correspondence, contracting, management; refs. A1; interviews solicited. Address C 333, Tribune.

SITUATION WTD — MANAGER; 30; 2½ years' active in factory and office, with initiative; bkkpr., corres., steno., typist; desires permanent connection with live concern; refs. Address E 247, Tribune.

SITUATION WTD—HAVE EXPERIENCE IN and can take charge of stationery or multigraph dept.; also asst. purchasing agent; ref.; age 23. Address D 326, Tribune.

SITUATION WTD—MAN, 25, 6 YRS.' EXP. general and sales correspondence, ability for sales dept. or private secy. positions. Address C 438, Tribune.

SITUATION WTD—ASST. DEPT. MGR., A1 correspondent, salesman, hard worker, thorough detail; exempt from draft; best refs. Address C 88, Tribune.

SITUATION WTD — BY EXPERIENCED credit and collection man; graduate attorney; good correspondent; can take charge of office. Address E 208, Tribune.

SITUATION WTD—CHIEF CLERK, SHOP, office, or supt. clerk; 12 yrs.' exp.; prod., planning, etc. Address C 342, Tribune.

SITUATION WTD—MAN, AS MANAGER OF lunchroom and restaurant, 15 yrs.' exp.; eastern cities. Address D 327, Tribune.

SITUATIONS WANTED—MALE.

Executives and Managers.

EXECUTIVE POSITION

wanted by steady, energetic, and thoroughly reliable young man, who has had five years' experience as office and credit manager, both wholesale and retail, with one of Chicago's best companies. Able to adapt self quickly to any line of business; a man with ideas; will give best of city references and will call for personal interview. Address C 380, Tribune.

ALL ROUND OFFICE MAN.

Expert bookkeeper, accountant, auditor, and systematizer, credits and collections; good correspondent, also traffic expert, experienced handling help; act as office manager; A1 refs. Address E 164, Tribune.

SITUATION WTD—MAN, 39, SINGLE, COLlege training, mercantile, legal exp. covering 15 yrs.; would consider work outside Chicago. Address C 275, Tribune.

Salesmen, Solicitors, Etc.

SITUATION WTD—SALESMAN-SALES MANager, who has proven ability to produce; A1 credentials; traveled exten.; in touch with salesmen, distributors, etc., who have confidence in my judgment; propositions showing opportunity of greater interest than salary. Address D 69, Tribune.

SITUATION WTD — AM MARRIED; EXempt; have pleasing personality; good selling record; convincing talker; satisfactory ref.; wish position with live firm. Address O F 357, Tribune.

SITUATION WTD — SALESMAN, YOUNG married man having excel. qualifications, sales advertising and purchasing exp.; 3 yrs. with present firm; best refs.; would leave city. Address C 291, Tribune.

SITUATION WTD—LONG ACQUAINTANCE with hardware trade in Minn., Wis., Ill., Ind., with past employer 20 years; excellent record, sober and industrious. Address C 376, Tribune.

SITUATION WTD — SALESMAN; HIGH class, 15 yrs.' exp. in establishing agencies and doing missionary work; fast producer in specialties; good closer. Address E 226, Tribune.

SITUATION WTD — SALESMAN, HIGH CLASS SPECIALTY, TO INCREASE PRESENT SAL., $2,400; CITY WORK PREFERRED. ADDRESS E 236, TRIBUNE.

SITUATION WTD—SALESMAN, AGE 38, experienced on 2d hand automobiles, will take anything with a future; supply car if necessary; refs. Address C 165, Tribune.

SITUATION WTD—STOCK SALESMAN, commission; references; business man's investment; no sucker finding. Address D 257, Tribune.

SITUATION WTD—15 YEARS' SPLTY. AND gen. mdse. exp.; age 39; can produce results; A1 refs. Address E 498, Tribune.

SITUATION WTD — SALESMAN, YOUNG, married; 4 yrs.' exper. Address D 549, Tribune.

SITUATION WTD—YOUNG HIGH CLASS salesman, 5 years' successful record, A1 references. Address D 72, Tribune.

SITUATION WTD—EXP. YOUNG MAN FOR city work. Address P P 118, Tribune.

SITUATION WTD—LIQUOR SALESMAN; will take any line. Address B 460, Tribune.

SITUATION WTD — SALESMAN, WELL known in city. Address D 230, Tribune.

SITUATION WTD—SALESMAN, 26; CITY or road job. Address D 332, Tribune.

Professions and Trades.

MECHANICAL ENGINEER—

Mech. design. will take charge mech. end industrial plant; capable executive: Chicago or vicinity. Address D 111, Tribune.

SITUATION WTD—MECHANICAL AND civil engineer, 36 years old, married, university graduate, 3 years shop work and superintending, 12 years drafting, designing, and estimating on machinery, reinforced concrete, structural steel, piers, wharves, retaining walls, shipbuilding slips, dry docks, and superintending, now employed, desires change. Address C 369, Tribune.

SITUATION WTD—"AD" MAN AND WINDOW TRIMMER.

Forceful and pleasing personality, unlimited energy, and past record, big success; seek opportunity with big future; positions less than $40 not considered. Address B S 41, Tribune.

Mechanical Draftsman.

Five years' experience designing and detailing carburetors, telephone swbds., floor planning and routing of materials and parts. Salary $125 per mo. Willing to leave city. Address D 514, Tribune.

SITUATION WTD—WORKS MANAGER OR gen. mgr. of a mfg. plant, by a consulting engineer; 16 yrs. gen. mgr. of one plant, inventing, machine and tool designing. Address D 273, Tribune.

SITUATION WTD—FIRST CLASS CARPENter and all round mechanic, age 35, familiar with repairing and new work, wishes permanent position in or out of town. Address B 467, Tribune.

SITUATION WTD—MECHANICAL DRAFTSman and designer; A1, age 34, tech. educ., 10 yrs.' exp. on electr. and mech. layout work. Address C 331, Tribune.

SITUATION WTD—CYL. PRESSMAN AS working foreman on the best grade of color, half tone [nonunion]. Address D 526, Tribune.

SITUATION WTD—ENGINEER, 16 YRS.' practical exp., understands all engines, gas and Diesel, marine eng., good electrician; refs.; age 35. Address E 278, Tribune.

SITUATION WTD—BY EXPERT TOOL AND die maker, experienced on experimental work; position with a future desired; 16 yrs.' exp. Address D 79, Tribune.

SITUATION WTD—FOREMAN; CAN MANage a large alteration department, either men's or ladies' garments; references furnished. Address B B 25, Tribune.

SITUATION WTD — PHYSICIAN, MIDDLE aged, wants position with medical institute or in any other capacity pertaining to profession. Address C 71, Tribune.

SITUATION WTD — LATHE AND BENCH work on mech. or elect. devices, or in tool and die dept. Attend tech. school evenings; exp. and refs. Address C 77, Tribune.

SITUATION WTD — YOUNG MAN, MECH., exp., not afraid of work; best of refs. Address D 457, Tribune.

SITUATION WTD—BY A1 ENGINEER, electrical, refrigeration. Address D 550, Tribune.

SITUATION WTD—DRAFTSMAN, ARCHItectural; age 32; with architect or arch. engineer. Address E 488, Tribune.

SITUATION WTD—TECH. H. S. GRAD., 20 yrs. old; exp. draftsman. Address E 65, Tribune.

SITUATION WTD — EXPERIENCED CARpenter, as foreman, supt., estimator, or journeyman. Address C 69, Tribune.

SITUATION WTD—LICENSED ENGINEER, exp. electric elevators, sprinkler systems; refs. Address D 593, Tribune.

SITUATION WTD — BY DESIGNER OF tools and special machinery; 20 years' experience. Address D 161, Tribune.

SITUATION WTD — REGISTERED PHARmacist desires change of position; ref.; must be steady. Address D 58, Tribune.

SITUATION WTD—EXPERT FIREMAN; A man of unusual ability; can produce where others fail. 822 S. Wabash-av. W. Smith.

SITUATION WTD — DRAFTSMAN, 4 YRS.' exp., mech. and bldg., layouts; exempt. Address C 161, Tribune.

SITUATION WTD—TRACINGS AND DRAFTing work to do home evenings by draftsman. Address C 561, Tribune.

SITUATION WTD—BENCH HAND, COMPEtent mech. at small work; also metal patterns; 35c per hour. Address C 529, Tribune.

MACHINE DESIGNING.

H. H. HOOD, 110 S. Dearborn. Maj. 7929.

SITUATION WTD—MILLWRIGHT, MACHINist, exp. constr. repairs; reliable; with promotion; ref. Address B 165, Tribune.

SITUATION WTD—CUTTER AND FITTER in ladies' garments, experienced, with references. Address D 75, Tribune.

SITUATION WTD — 1ST CLASS CARPENter foreman, supt., or layout, any construction. Address C 426, Tribune.

SITUATION WTD—ELDERLY CYL. AND platen pressman. Address D 178, Tribune.

SITUATION WTD—A1 MECH. DRAFTSMAN; tech. grad. Address D 530, Tribune.

SITUATION WTD — BINDERY FOREMAN; A1; best ref. Address C 449, Tribune.

SITUATION WTD—MECH. SUPT. OR MGR.; auto firm. Address C 428, Tribune.

SITUATION WTD—ENGINEER, 20 YEARS' exp.; steam, elect. Address D 505, Tribune.

SITUATION WTD—PRINTER, YOUNG, A1; can take charge. Address D 276, Tribune.

Farm and Garden Help.

SITUATION WTD—BY PRACTICAL AND experienced poultryman. For seven years employed as manager on one of the largest poultry and pet stock farms in the country. Over 60,000 breeders, 80,000 egg incubator. Made shipments semi-weekly of eggs, poultry, and squabs. Thirty-nine years of age, married, and no children. Correspondence solicited. Address D 291, Tribune.

SITUATION WTD—YOUNG MAN, EXP. GARdener, houseman. Address C 135, Tribune.

House Servants.

SITUATION WTD—YOUNG COUPLE, NEAT, willing, exp. butler, valet, trained Swedish masseur; can drive auto; wife exp. chamber, parlor maid, good sewer; Chgo ref. Address A 355, Tribune.

SITUATION WTD—JAPANESE BUTLER-valet, just disengaged; ample experience; competent; excellent housekeeper; efficient service; dutiful, well educated, highly recommended Japanese. Graceland 3504.

SITUATION WTD — CARETAKER; YOUNG refined married couple wishes care of private home; highest ref. Address D 202, Tribune.

SITUATION WTD—MARRIED COUPLE; neat, exl. cooks., priv. home or club; exceptional reference. Doug. 7338. Russell.

SITUATION WTD—JAP. STUDENT, EXP. house servant, morning or afternoon work. Address C 138, Tribune.

SITUATION WTD — BUTLER, VALET, JApanese, neat, long exp., best refs. KUMA, 747 E. 36th-st. Phone Douglas 5820.

SITUATION WTD—GERMAN-FRENCH; 35; steady position as houseman or learn to drive auto. Address C 453, Tribune.

SITUATION WTD—1ST CLASS JAPANESE cook, butler; long experience; best refs. H. K., 747 E. 36th-st.

SITUATION WTD—FILIPINO STUDENT IN priv. fam.; honest, reliable. Seeley 6195.

SITUATION WTD—JAP HOUSE OR YARD man, pri. family. G. U. 747 E. 36th-st.

SITUATION WTD—BUTLER, ENGLISH; city or country; refs. Phone Superior 2916.

SITUATION WTD—YOUNG MAN, EXP. GARdener, houseman. Address E 486, Tribune.

SITUATIONS WANTED—MALE.

Clubs and Hotels.

SITUATION WTD—1ST CLASS JAP COOK, trustworthy; 10 yrs.' exp.; in country club or any other place, with entire charge; no objection to go out of country; good ref. 926 E. 42d-pl. NAGANO.

Coachmen, Teamsters, Chauffeurs.

CHAUFFEUR AND WIFE

desire positions, drive any car, wife chambermaid or nurse, both neat, intelligent; 3 yrs.' refs.; or would consider a position with services of wife 3 days weekly. Ph. Oakland 2372, or address E 106, Tribune.

SITUATION WTD—BY NEAT, SOBER, first class col. chauffeur, married, 6 years' experience; best North Side references by previous and present employers; do own repairs, any make of car; good parties considered only; good reason for changing. Phone Superior 1033. H. STEWART.

SITUATION WTD—CHAUFFEUR; EXCEPtional ability and experience, desires position on high grade car. Interview will convince you I am the man you have been looking for. Address C 533, Tribune.

SITUATION WTD—EXP. CHAUF., MECH., in priv. fam.; will do other work; A1 ref. J. Wentland, 6710 S. Shore-drive. Midway 3151.

SITUATION WTD—YOUNG MARRIED chauffeur, shop and priv exp., keep cars in good condition; careful, sober driver; good references. Address D 293, Tribune.

SITUATION WTD—CHAUFFEUR, IN CITY; nr. suburb; careful driver; good mech., willing to do other work; wife a good laundress; maid. Address D 60, Tribune.

SITUATION WTD—CHAUF., PRESENT EMployer recommends; A1 driver and mech.; exempt from draft; married; steady position. Edgewater 5606.

SITUATION WTD — HIGH GRADE ONLY, by chauf. with excellent refs. as to ability and charac.; 11 yrs.' exp.; Swed., 33, marr.; city or sub. Box 673, Highland Park.

SITUATION WTD—CHAUFFEUR; PRIV. fam.; Swedish; single; age 38; sober and ind.; fair driver and mec.; ref. 2 years last place. Sunnyside 4438.

SITUATION WTD—CHAUF., 29, MARRIED; priv. family; 10 yrs. exp.; sober and honest; A1 ref.; repairs. Ph. West 1739, or address E 291, Tribune.

SITUATION WTD—CHAUF., YOUNG MAN, 3 yrs. last place, exp. on high grade cars; A1 refs. and habits; $16; N. S. pref. Albany 4292.

SITUATION WTD—CHAUFFEUR, FACTORY tester and demonstrator, with priv. fam.; 6 yrs. exp. 2821 Prairie. J. SCHIPPER.

SITUATION WTD—EXPERIENCED CHAUFfeur; col.; own repairs; no objection to other work. Phone Douglas 3298. CURTIS.

SITUATION WTD—COL. CHAUF. AND mech.; 11 yrs. exp. priv. and truck; pref. mech. work. Armitage 7858.

SITUATION WTD—EXP. COACHMAN; BEST refs.; what have you? Apt. B, 1228 E. 47th-st.

SITUATION WTD — CHAUF.; CAREFUL driver; gas and elec. cars; own repairs; good city ref. Monroe 467.

SITUATION WTD—CHAUF., 8 YRS.' EXP. high grade cars; A1 ref. 810 Hyde Park-blvd., J. W.

SITUATION WTD—CHAUFFEUR; 9 YEARS' exp.; 27 years old; steady, careful driver; single; best refs. Address D 498, Tribune.

SITUATION WTD — EXPERIENCED COLored chauffeur; widely known, with A No. 1 ref.; drive any car. Doug. 6165.

SITUATION WTD—CHAUFFEUR, EXP. ON high grade cars; 8 yrs.' exp.; A1 refs; age 32. Phone Superior 4394. W. Wilford.

SITUATION WTD — CHAUFFEUR AND mech.; 5 yrs.' shop and driving exp.; own rep.; best refs. Address C 451, Tribune.

SITUATION WTD—PRI. CHAUF., MECH., 5 yrs.' high grade car; 3 yrs. one place; age 26; best ref. Address D 253, Tribune.

SITUATION WTD—CHAUFFEUR, MARR., age 31; own repairs; good ref.; long exp. Tel. Ravenswood 6245.

SITUATION WTD—CHAUFFEUR; 8 YEARS' exp., single, careful driver; own repairs; good city ref. Phone Monroe 4146.

SITUATION WTD—CHAUFFEUR, WITH wife; good mech.; does own repairing; best of ref. Calumet 6538.

SITUATION WTD—CHAUFFEUR, 5 YEARS' exp.; good mechanic, own repairing. Address VICTOR SALO, 2635 Burling-st.

SITUATION WTD—CHAUFFEUR AND MEC., 8 years' exp.; best ref. A. SEEMEO, 855 Lill-av.

SITUATION WTD—CHAUF., PRIV. FAM.; A1 ref.; own rep. Address D 325, Tribune.

SITUATION WTD—CHAUF., CAREFUL, polite. Address Holmberg, 1142 Marianna.

SITUATION WTD — CHAUF.; TRUCK; 1 YR. last place; ref. Ph. Diversey 3028.

SITUATION WTD — CHAUFFEUR, PRIV. fam.; 5 yrs. exp. Address D 552, Tribune.

SITUATION WTD — TRUCK CHAUF.; MARried; A1 ref. Address D 154, Tribune.

SITUATION WTD — CHAUF.; PRIV. FAM.; 6 yrs.' exp. Phone Graceland 9150.

SITUATION WTD—CHAUF., OWN REPAIRS; best ref. Address B 465, Tribune.

SITUATION WTD—CHAUF., 8 YRS. EXP.; ref. Address E 491, Tribune.

SITUATION WTD—ENGL., 6 YRS.' EXP.; age 32; refs. Address B 342, Tribune.

SITUATION WTD—CHAUF., OWN REPAIRS; best ref. Diversey 3028.

SITUATION WTD—CHAUFFEUR, COLORED; truck; sober, reliable. Douglas 6712.

SITUATION WTD—CHAUFFEUR, TRUCKS; 5 years' experience; married. Belmont 2999.

SITUATION WTD—COL. CHAUF., 7 YRS.' exp.; best refs. Address B 539, Tribune.

SITUATION WTD—CHAUF., PRI. FAMILY, 5 yrs.' exp., careful driver. Sup. 6207.

SITUATION WTD — PRIV. CHAUFFEUR, exp., A1 ref. Address D 449, Tribune.

SITUATION WTD—CHAUFFEUR, EXPER., marr., age 39. 236 W. Division. B. Schelen.

SITUATION WTD—CHAUF., MARRIED, SIX yrs.' exp., best ref. Address D 280, Tribune.

SITUATION WTD—CHAUF., 7 YRS.' EXP., truck, marr. Diversey 8581.

Janitors and Porters.

SITUATION WTD—EXPERIEN'D JANITOR for large apt. bldg.; A1 refs.; white; no children. Address D 377, Tribune.

SITUATION WTD—COL. PORTER, EXPERT ...

SITUATIONS WANTED—MALE.

Miscellaneous.

SITUATION WTD—SPANISH TRANSLAtor; young Spaniard, M. A., business knowledge, instructor in big university, desires to get in touch with business houses and editors; commercial correspondence, catalogs, and literary translations; technical language a specialty; highest references. Address B K 45, Tribune.

SITUATION WTD—YOUNG MAN, 23, COLlege education, presentable appearance, ambitious, industrious, wishes position at anything; good correspondent, draftsman, expert mathematician; experienced office work, military instructor and teacher. Address E 158, Tribune.

SITUATION WTD — YOUNG MAN, FAMILiar with magical aparatus, desires a position where this knowledge is essential. Address E 512, Tribune.

SITUATION WTD—HAVE EXPER. WITH produce and commission house; best of ref.; married and exempt. Address D 105, Tribune.

SITUATION WTD — STUDENT WISHES mech. or other wk. for evenings. Address E 87, Tribune.

SITUATIONS WANTED—FEMALE.

Bookkeepers and Clerks.

SITUATION WTD—CORRESPONDENT DEsires high grade position where loyalty, initiative and correct English appreciated. Address D 215, Tribune.

SITUATION WTD—CASHIER AND BOOKkeeper, 4 yrs.' experience; can take full charge; A1 ref.; salary $18. Ph. Humboldt 8911.

SITUATION WTD—1ST CLASS BOOKKEEPer, expert trial balance, thoroughly exper., take charge, absolutely dependable. Address J F 207, Tribune.

SITUATION WTD—12 YRS.' EXP. AS ASsistant to credit man, capable of handling credits and collections. Address F 224, Tribune.

GIRLS—FOR GENERAL OFFICE WORK and checking orders; $7 per wk. McCALL CO., 418 S. 5th-av.

SITUATION WTD — EXPERT BOOKKEEPer; entire charge; $25. Address B 171, Tribune.

SITUATION WTD—A1 ELLIOTT-FISHER bookkeeper; crosstooter model; 6 yrs.' exp. Address F J 359, Tribune.

SITUATION WTD—BKPR.; 10 YRS.' EXP.; take full charge. Address F 190, Tribune.

SITUATION WTD — EXP. BKPR.; FULL charge or assist. Address B 186, Tribune.

SITUATION WTD—SALESLADY, CIGAR stand; exp. Address B 106, Tribune.

SITUATION WTD — A1 BKPR.-STENO., full charge. Address B 193, Tribune.

SITUATION WTD—EXP. BKPR., STENO.; full charge; $25. Address D 413, Tribune.

SITUATION WTD—EXP. D. E. BKKPR. INItial salary $20. Address D 400, Tribune.

SITUATION WTD—D. E. BKKPR. OR CASHier; all or ½ days; 15 yrs.' exp. Edge. 4370.

SITUATION WTD—A1 PENMAN, ADDRESSing or copying at home. Graceland 9161.

SITUATION WTD—BOOKKEEPER, ENTIRE charge; $25. Address D 382, Tribune.

Executives and Managers.

SITUATION WTD—OF TRUST, A1 OFFICE woman, unusual executive ability; capable of handling large office force; best ref. Address D 390, Tribune.

SITUATION WTD—PRIVATE SECY. OR OFfice manager where executive ability will be appreciated; $125; no agencies. Address E 531, Tribune.

SITUATION WTD—COMPETENT BUSINESS woman, as credit man, priv. secy.; thoroughly reliable. Address B 162, Tribune.

SITUATION WTD—WOMAN, CHEF IN cafeteria; carving. Address D 302, Tribune.

Professions and Trades.

SITUATION WTD—PROOFREADER; EXP. on all classes of work; nonunion. Address C 439, Tribune.

SITUATION WTD—AS FOREWOMAN IN LAdies' coats and suits; 17 years with last employer. Address D 444, Tribune.

SITUATION WTD — MASSEUSE, MANICURist, priv. fam. Address D 419, Tribune.

Domestics and Cooks.

SITUATION WTD—REFINED YOUNG WOMan, part time employed, will give 2 hours mornings and 2 or 3 whole mornings assisting housework in return for pleasant room, breakfast, and small salary. Address D 417, Tribune.

SITUATION WTD — PIANO STUDENT DEsires work with family employed; more for home than wages; capable housekeeper; references exchanged. Address D 305, Tribune.

SITUATION WTD—CAPABLE YOUNG WOMan, as companion to refined woman; one living at hotel preferred. Address F 218, Tribune.

SITUATION WTD—EXPR. COOK, MGR., pri. fam.; refs., $12. Box 95, Watervliet, Mich.

SITUATION WTD—LADY'S MAID; EXP. traveling, hairdressing, manicuring, facial, sewing. Address D 262, Tribune.

SITUATION WTD — NEAT COLORED GIRL, as maid, check room girl, or running errands. Phone Doug. 2201.

SITUATION WTD — YOUNG WOMAN, AS companion to lady; willing to help with light work. Address F 179, Tribune.

SITUATION WTD — COOK OR GENERAL housework in priv. fam.; $8 to $10. Address D 306, Tribune.

SITUATION WTD—GOOD GIRL FOR GEN. hawk.; refs. 2362 Loomis-st.

SITUATION WTD—COMPETENT COLORED woman, genl. work. Normal 1639.

SITUATION WTD—SWEDISH GIRL; GEN. hswk.; best city ref.; N. S. L. V. 7183.

SITUATION WTD—EXPERT PRIVATE cook, club or hotel. 344 E. 43d-st., apt. C.

SITUATION WTD — COLORED FEMALE, general housework. Douglas 2359.

SITUATION WTD—EXP. COL. WOMAN chef; hotel, club, cafeteria; ref. Doug. 9010.

SITUATION WTD—GOOD WOMAN COOK. City preferred. Address D 438, Tribune.

SITUATION WTD — EXP. GIRL, GEN. hswk.; no laun. Ph. Pullman 2488.

SITUATION WTD — EXP. DANISH GEN. hswk. girl. JENSEN, 3255 Beldon-av.

SITUATIONS WANTED—FEMALE.

Dressmakers and Seamstresses.

SITUATION WTD — NEW YORK 5TH-AV. MODISTE WILL CUT, FIT, AND DESIGN ALL KINDS OF GOWNS. ALSO ALTERATIONS AT LADIES' HOME OR 5035 WINTHROP-AV. PH. SUNNYSIDE 3006.

Nurses and Governesses.

SITUATION WTD—GOVERNESS, GRADUate from European teachers' college, senior of University of Chicago, German, French, English, etc.; experience; references; Jewish family preferred. Address RATNER, 1456 S. Hamlin. Phone Lawndale 2078.

SITUATION WTD—INTELLIGENT COL. woman desires position as governess; excellent references. Kenwood 7801.

SITUATION WTD—PRACT. NURSE, INVAlid, elderly, assist work; dr.'s ref. Rav. 8556.

SITUATION WTD—PRACTICAL MIDDLE aged nurse, obstetrical, invalid or fevers. Phone mornings, Superior 6848.

SITUATION WTD — GIRL, 18, EXCLUSIVE care of walking child; refined American family. Humboldt 5407.

SITUATION WTD—AS NURSERY GOVERNess; competent and reliable. Address B 584, Tribune.

SITUATION WTD — AS PRIVATE SECREtary or governess by experienced English woman. Address Tel-Aviv, Ravinia, Ill.

SITUATION WTD — NURSE TO INVALID or child; travel west. Smith, 6239 Kimbark.

SITUATION WTD—PRACTICAL NURSE; chronic or invalid. Sunnyside 9884.

SITUATION WTD—REFINED USEFUL COMpanion; refs. Address B 112, Tribune.

SITUATION WTD — PRACTICAL NURSE; convalescent or confinement. Ph. West 3120.

SITUATION WTD — NURSE GIRL FOR walking children; city ref. Cal. 3832.

SITUATION WTD — NEAT COL. GIRL; nursing; go home nights. Doug. 3400.

SITUATION WTD—FRENCH GOVERNESS, music, sewing; ref. Address B 104, Tribune.

SITUATION WTD—PRACTICAL NURSE and care of invalid, elderly. Ken. 3917.

SITUATION WTD—COMPANION OR TRAVeling companion. Address B 176, Tribune.

Laundresses and Day Work.

SITUATION WTD—EXP. COLORED LAUNdress, good refs. Call evenings. Doug. 2634.

SITUATION WTD—EXP. COL. GIRLS; 1ST class help; laundress, maid, factory; days or week work. Doug. 8093.

SITUATION WTD — LAUNDRESS, DAY work, for ironing; ref. MRS. HUNTER, Douglas 1537.

SITUATION WTD—EXL. LAUNDRESS; house cleaning; refs. COOPER. Douglas 3944.

SITUATION WTD—COMPETENT COLORED laundress, day work; suburb or city. Kenwood 7653.

SITUATION WTD—EXPERIENCED LAUNdress by the day. CLARA GORDON. Douglas 9534.

SITUATION WTD — SMALL BUNDLE washing taken home; satisfaction. Drex. 8753.

SITUATION WTD—COLORED LAUNDRESS, work by day. Ph. Drexel 391. Pickett.

SITUATION WTD—2 COL. LAUNDRESSES, 4 days; North Side. Doug. 6695.

SITUATION WTD—BUNDLE WASHING; 1st class wk.; refs. Estelle. Kenw. 5712.

SITUATION WTD—LAUNDRY, DAY WORK. Call after 6 p. m. Wellington 3567.

SITUATION WTD — COL. WOMAN, DAY work, cleaning, Mon., Tues. Doug. 5147.

SITUATION WTD—LAUNDRESS, BUNDLES to take home. Drexel 3705.

SITUATION WTD—COLORED LAUNDRESS, Tues., Wed.; refs. Kenwood 2892.

SITUATION WTD — FIRST CLASS LAUNdress or cleaning, white; ref. Black. 3415.

SITUATION WTD — EXP. LAUNDRESS, Mon., Tues., Wed. Douglas 3445.

SITUATION WTD—COLORED LADY WANTS day work. Seeley 712.

SITUATION WTD — COLORED WOMAN, day work, laundry, or cleaning. Doug. 6949.

SITUATION WTD — COL. WOMAN; CLEANing; by day; North Side pref. Ken. 8531.

Janitresses.

SITUATION WTD—COL., 3 FLT. BLD., LIVing rms. more than wages; ref. Doug. 2343.

Stenographers, Typists, Etc.

SITUATION WTD — LADY; EXP. STENOG., collection correspondent, investigator, saleslady; studied law 1 yr.; any congenial employment; prefer small store or office; all or part time. Phone Drexel 309.

SITUATION WTD — YOUNG LADY STEnographer, general work; 5 years' experience; drug line preferred. Ph. Albany 75. Address D 174, Tribune.

SITUATION WTD — YOUNG WOMAN, 5 yrs.' exp. general office work; can operate typewriter; slight knowledge shorthand; assist books; A1 ref. Address E 95, Tribune.

SITUATION WTD—BY COMPETENT YOUNG woman stenographer which will take her out of town or on the road for a time. Address E 525, Tribune.

SITUATION WTD—

ACCURATE TYPEWRITING.

LAKE VIEW 9401.

SITUATION WTD—STENO., SECY., REfined, high. sc. grad, 5 yrs.' exp., corresp. detail; best refs; $18-$20. Address D 397, Tribune.

SITUATION WTD—STENOGRAPHER, SECretary, bookkeeper; competent, ambitious; 10 yrs.' exp.; best ref.; $30 wk. Address E 118, Tribune.

SITUATION WTD—THOROUGHLY COMPEtent beginning stenographer, h. s. educ., transcribes neatly, accurately; fair speed; $10-$12. Address E 522, Tribune.

SITUATION WTD — STENO., 9 YRS.' ADV., sales, & rd.; $20-$22. Address D 398, Tribune.

SITUATION WTD—STENOGRAPHER, EXP., CAPABLE BKPR. AND OFFICE ASSISTANT; SOUTH SIDE. GRACELAND 206.

SITUATION WTD—STENO., B. OF T. EXP., short hrs.; music conservatory pref.; state hrs., sal. Address E 109, Tribune.

SITUATION WTD—EXPERT STENOG., comp.; rel.; loop office; $18. Address P 219, Tribune.

SITUATION WTD — CAPABLE YOUNG lady, high school graduate, exp.; $15. Address E K 485, Tribune.

WANTED—MALE HELP.

Stores and Offices.

CARSON PIRIE SCOTT & CO. Have attractive positions open for young men to do general office work in their advertising and merchandise offices.
Apply 9th floor, retail.

CASHIER OR PAY CLERK—EARN MONEY in spare time. Write for strictly confidential interview. Address E T 448, Tribune.

COMPTOMETER OPERATOR—LARGE MANUFACTURING CONCERN LOCATED IN WAUKEGAN, ILL., WANTS EXPERIENCED YOUNG MAN. STEADY WORK AND GOOD SALARY TO START. ADDRESS F J 560, TRIBUNE.

CORRESPONDENTS.

Young men with at least 1 year's experience on return, delay and general complaints, with mail order house, who understand how to satisfy both employer and customer. To those who can fill these requirements we offer a liberal salary to start and an opportunity for advancement limited only by the amount of ability they possess.

PHILIPSBORN,
900 W. VAN BUREN.

GENERAL OFFICE.

Young man in large wholesale house; correspondence and claim experience preferred. In replying give full particulars. Address F G 449, Tribune.

GROCERY CLERK—EXPERIENCED. 6517 Blackstone-av.

LEDGER MAN—
A MFG. CONCERN ON SO. WEST SIDE HAS OPENING FOR LEDGER MAN WITH THE EXPERIENCE AND ABILITY TO HANDLE ABOUT 2,500 ACCOUNTS: PERMANENT POSITION, WITH EXCEPTIONAL CHANCE FOR ADVANCEMENT. ADDRESS F G 214, TRIBUNE.

MAN — YOUNG, STENOGRAPHER, EXPERIENCE, secretary to sales promotion department manager of large manuf. concern. State age, exper., and salary expected; exceptional opportunity for advancement. Address F G 116, Tribune.

MAN — YOUNG, OVER 20, GOOD PENman, fair education, sales promotion department large manuf. concern; exceptional opportunities for advancement. Address F G 115, Tribune.

MAN—YOUNG, WEST SIDE OFFICE, ABLE to handle figures, switchboard and typewriter; prefer some knowledge of bookkeeping; chance for advancement; give experience in full. Address F J 479, Tribune.

MAN—YOUNG, 17 TO 20, TO LEARN BOOK business; good chance for advancement; state full particulars. Address F F 172, Tribune.

MAN—YOUNG, AS ASSISTANT STENOGRApher in a law office; high school graduate preferred; good opportunity for law student. 1849 Edison Bldg.

MAN AND BOY — TO WORK IN PAINT store. CHAS. NOVAK & SONS, 1654 Blue Island-av.

MAN—20 TO 25 YEARS OLD, TO ASSIST in bookkeeping dept.; South Side; $12 to start. Address F J 213, Tribune.

MAN—YOUNG, STENOGRAPHER AND general office work; state age and salary expected. Address F G 121, Tribune.

MEN.

WE HAVE SEVERAL VACANCIES AS

ADJUSTORS,

STOCK MEN,

MERCHANDISE CHECKERS,

TRUCKERS,

CHINA OPENERS.

APPLY SUPERINTENDENTS' OFFICE, 9TH FLOOR, MARSHALL FIELD & CO., RETAIL.

MEN—WE WANT A FEW HEALTHY, GOOD sized young men of the aggressive type without previous sales exper., from 25 to 35 years old, to train to replace our city street salesmen who have gone with the army. We start them with a preparatory course on the inside followed by outside sales work under direction of senior salesmen. Are particularly interested in ambitious men who feel they are not getting the best out of themselves in other lines of work and wish to change their vocation to selling. Will consider only applications in person.
SHAW-WALKER CO., 163 W. Monroe-st.

MEN—TIMEKEEPERS AND MEN EMployed in establishments where you can meet other men; can easily earn $150 per month; strictly confidential. Address F G 280, Tribune.

MEN—YOUNG, ABOUT 19 OR 20 YRS., for stock work in large wholesale dry goods specialty house. Address E E 169, Tribune.

MEN—BY BROKERAGE FIRM, FOR CLERical work; must be fast and accurate; state age, salary, and reference. Address F G 542, Tribune.

OFFICE MAN—AGE 24; WORK W. SIDE. Benjamin Electric Mfg. Co., Room 856, 29 S. La Salle-st.

PAYMASTER—NOW EMPLOYED BY LARGE firm as such; earn extra money; confidential. Address E T 442, Tribune.

SALESMAN — EXPERIENCED, PHONOgraph. BENSINGER PHONOGRAPH SHOP, 115 E. Garfield-blvd.

SHIPPING CLERK—EXPERIENCED, FAmiliar with automobile parts preferred. Cadillac Auto Co. of Ill., 2301 Michigan-av.

SHOE SALESMEN—EXPERIenced, for permanent work. Apply 8 to 10 a. m., Superintendent's office, 8th floor.
THE HUB.
HENRY C. LYTTON & SONS.

SKIP TRACER — EXPERIenced; permanent position. AARON LEVY CLOTHING CO., Rm. 632 Consumers Bldg.

STENOGRAPHER—YOUNG MAN, AGE 17 to 20, experienced; no others need apply; very good prospects to right party. State salary wanted and experience. Address F E 194, Tribune.

STENOGRAPHERS — 2, FIRST CLASS, experienced, male; $125 per month. Camp Grant, Rockford, Ill. Phone Kehm Bros. Co. at Central 2695, Chicago, for particulars.

STENOGRAPHER — YOUNG MAN, ONE willing to do detail and clerical work; salary $15 to start. Address F E 196, Tribune.

STENOGRAPHER—FIRST CLASS PREFERably, with railroad experience; $80 per month. Apply 608 S. Dearborn-st., Room 2048.

STENOGRAPHER — WILL PAY GOOD wages. 1424 Michigan-av.

STOCK CLERK AND ORDER FILLER—Wholesale man's hat house, age 18 or over; good opportunity for advancement. Address F J 342, Tribune.

TICKET TAKER AND USHER—NEAT APpearing, living in neighborhood preferred. Avon Theater, 3327 Fullerton-av.

THOROUGHLY EXP. WINdow trimmer, card writer and ad man, last not essential, for large North Wisconsin dept. store. Permanent position with advancement to right man. Bring photos and interview EDW. GOLDBERG, Hotel La Salle, Monday.

TYPISTS—FIVE, EXPERIENCED ON ADdressing; good straight lists; good pay. CHRISTY LETTERS, 127 N. Dearborn-st.

WANTED—MALE HELP.

Stores and Offices.

WE ARE IN IMMEDIATE need of a number of men, 40-45 years of age, to act as merchandise collectors.
Apply 9th floor, Superintendents' office.
MARSHALL FIELD & CO., RETAIL.

YOUNG MEN INSPECTORS.
Apply 9th floor, Superintendents' office.
MARSHALL FIELD & CO., RETAIL.

YOUNG MEN.
A REAL OPPORTUNITY.

We have positions for several bright, industrious young men, 16 to 20 yrs. of age, for order filling and stockroom work. We want only young men who are working for a permanent position where earnest application and work will receive prompt recognition. Employment Dept. open all day.
BUTLER BROTHERS,
Randolph Street Bridge.

Executives and Managers.

SUPERINTENDENT PAPER BOX FACTORY.

Want a high class man for factory in Oklahoma City, Okla. Must be able to estimate on both set up and folding boxes and take entire charge of factory. Only a capable executive can be considered. Chicago interview can be had with Mr. B. Hirschland between 9:00 a. m. and 2:00 p. m. Sunday or Monday by telephone appointment only, Great Northern Hotel or write factory after Sept. 25. Oklahoma Paper Company, Oklahoma City, Okla.

ADVERTISING MANAGER—BY A LARGE DEPT. STORE ON STATE STREET. MUST BE THOROUGHLY EXPERIENCED AND CAPABLE OF PRODUCING RESULTS. ALL REPLIES HELD IN STRICT CONFIDENCE. ADDRESS E X 592, TRIBUNE.

MANAGERS—HIGH CLASS, UP TO DATE, for our new Automat lunchrooms and dairy houses; good salary to right party. Chas. Weeghman, 56 W. Madison-st.

Boys—Office and Factory.

AUTO AND SPECIAL DElivery boys. Must be 16 years old.
Apply retail shipping room.
CARSON PIRIE SCOTT & CO.

BOYS—SEVERAL, BRIGHT, intelligent, and active, for office work.
SPRAGUE, WARNER & CO.,
600 W. Erie-st.

BOYS—OVER 16 YEARS OF age, to learn candy making. Can use a number of boys. Good opportunity to learn trade and make good wages.
A. G. MORSE & CO.,
210 N. Halsted-st.

BOY—16 YEARS OLD, TO WORK IN OFFICE; MUST BE AMBITIOUS AND WILLING TO LEARN; STEADY POSITION. CONTINENTAL TAILORING CO., 3D FLOOR, 700 W. JACKSON.

BOYS—POLISH.

For factory work.
Over 16 years.
Must have school certificates.
SELZ SCHWAB & CO.,
514 W. Superior-st.

BOY—BRIGHT, CLEAN, 16 or over, for office and errands; permanent position. Apply 19 S. Hoyne-av.

BOYS—WE HAVE 2 OPENINGS FOR GRAMmar school graduates, 16 years old or over, who are willing to start as office boys and learn the electrical business; an excellent opportunity for ambitious boys; $7 per week to start. Apply 8th floor. WESTERN ELECTRIC CO., 500 S. Clinton-st.

BOYS—15-17 YEARS; MODERATE SIZED office; excellent opportunity for advancement for energetic boys who wish to make good connection with reliable firm. Give references, schooling, and salary expected. Address F G 492, Tribune.

BOYS—OVER 16 YEARS OLD, WITH AT least grammar school education; excellent opportunity offered in our business.
SWIFT & CO., GENERAL OFFICES,
Union Stockyards.

BOY—GENERAL OFFICE WORK, SOUTH Side concern; splendid opportunity; good chance for advancement; state age, experience, and salary. Address F G 235, Tribune.

BOY—EARNEST, FOR OFFICE; $6 TO start and opportunity for advancement. Apply 8-10 a. m. MR. PHILLIPS, 5th floor, 605 S. Clark-st.

BOY—ABOUT 18, FOR R. R. AUDTIOR'S office; preferably one with some R. R. experience; salary $40 month. 836 Federal-st., 4th floor.

BOY — GENERAL OFFICE WORK, 16 years old. Ask for Mr. Wiswell, 2d floor. LYON & HEALY, Wabash-av. and Jackson-blvd.

BOY—BRIGHT, RELIABLE, ABOUT 17 years old, with some experience in feeding Gordon press; good position, steady work. WIGGINS, 1104 S. Wabash-av.

BOYS — GOOD CHANCE FOR ADVANCEment. Chicago Novelty Cloak Co., 366 W. Adams-st.

BOY—OFFICE, ABOUT 16; GIVE AGE, EXperience, salary, and phone. Address F E 143, Tribune.

BOY—YOUNG, ABOUT 16 YEARS, TO OPerate switchboard. ELECTRIC STEEL CO., 3100 S. Wood-st.

BOY—16 YEARS OR OVER, TO RUN passenger elevator. Auto Parts Co., 737 W. Jackson-blvd.

BOY—STRONG BOY, FOR GENERAL WORK in grocery; permanent position. R. MULDER, 6043 Halsted-st.

BOY—FOR ERRANDS AND STOCK WORK, over 16 years of age. WRIGHT & DITSON, 16 S. La Salle.

BOYS—CLEAN CUT, FOR PACKING, ADvancement. Call 933 Fulton-st., MR. JONES.

BOY — IN WHOLESALE JEWELRY STORE, 16 years of age; good chance for advancement. Rm. 304, 31 N. State-st.

BOYS—STRONG, INTELLIGENT, EDWARDS & DEUTSCH, 2320 S. Wabash-av.

BOYS—ERRAND; STEADY WORK; GOOD pay. Apply Room 401-2, 6 N. Michigan.

FOY—ERRAND; MUST KNOW LOOP DIStrict. Martin & Co., 119 S. Clark-st.

BOY—TO OPERATE ELEVATOR. HOTEL Grasmere, 4621 Sheridan-rd.

BOY—ERRAND BOY; GOOD OPPORTUNIty. 1749 Marquette Bldg.

BOY—ERRAND; RELIABLE. ANNA KORshak Co., 10 N. Michigan-av.

BOY—FOR GENERAL OFFICE WORK; $6 to start. Apply 214 W. Ohio-st.

BOY — FOR DELIVERY IN GROCERY store. 5400 Lake Park-av.

BOYS—ERRAND. WALTER J. DREWS & CO., 3640 Wrightwood.

WANTED—MALE HELP.

Boys—Office and Factory.

BOYS WANTED—BETWEEN 16 and 20 years; night telegraph positions.
Rapid advancement upon merit.
PAYMENT WHILE ILL.
LIFE INSURANCE.
VACATIONS WITH PAY.
APPLY CHIEF OPERATOR,
Room 522 Western Union Bldg., 111 W. Jackson.

BOYS — BRIGHT, 17 TO 19 years old, for special delivery work; permanent positions. Apply 8 to 10 a. m., Superintendent's office, 8th floor,
THE HUB.
HENRY C. LYTTON & SONS.

BOYS—16 YEARS OLD.
For positions as Inspectors, Packers, Office Boys, and Stock Help.
Apply Ninth Floor—Retail.
CARSON PIRIE SCOTT & CO.

BOY—TO RUN ERRANDS AND WORK IN stockroom; 16 or over. Farrington Case Co., 28 E. Jackson-blvd.

ERRAND BOY—IN TAILOR SHOP; STEADY. Swimmer Bros., 329 W. Monroe, 7th flr.

ERRAND BOY—MUST HAVE SCHOOL CERtificate, $6. 539 S. Franklin.

ERRAND BOYS—GLOBE ENGRAVING AND Electrotype Co., 711 S. Dearborn-st.

OFFICE BOY WANTED—Law office; $8 per week. Address E O 415, Tribune.

OFFICE BOYS—REFERENCES REQUIRED. Address E E 166, Tribune.

OFFICE BOY — BETWEEN 17 AND 18; must be neat. Address F F 420, Tribune.

SEARS, ROEBUCK & CO.

OUR
Merchandise departments
have vacancies for boys and young men.
Call at
Employment Department,
Homan-av. and Arthington-st.

SEARS, ROEBUCK & CO.

SEARS, ROEBUCK AND CO.

BOYS
and
YOUNG MEN,
As order fillers and stockmen in our Shoe Department.
Call at
Employment Department,
Homan-av. and Arthington-st.

SEARS, ROEBUCK AND CO.

SEARS, ROEBUCK & CO.

BOYS
YOUNG MEN
to learn to pack parcel post mail.
Call at
Employment Department,
Homan-av. and Arthington-st.

SEARS, ROEBUCK & CO.

Professions and Trades.

AUTO MECHANICS—EXPERIENCED. WINnetka Motor Co. Phone Winnetka 166.

AUTOMOBILE TUBE REPAIR MAN—EXperienced. 1239 Michigan-av.

BAG PRESS MAN—WHO UNDERSTANDS cotton trimming. Central Bag Mfg. Co., 3622 Iron-st.

BENCH MEN—EXPERIENCED IN BRAZING AND ASSEMBLING SMALL BRASS PARTS.

SOLDERERS.

HELPERS.
OXWELD ACETYLENE CO.,
3626 JASPER-PL.
TAKE AN ASHLAND-AV. CAR, GET OFF AT 37TH-ST., WALK 1½ BLKS. EAST, ½ BLK. NORTH.

BLUEPRINTER — EXPERIENCED; GOOD all around man; steady job at good wages. Apply at once. U. S. Blueprint Paper Co., 327 S. La Salle.

BOYS—3, OR YOUNG MEN, TO LEARN jewelry engraving; splendid opportunity; good pay while learning. Also experienced young man for lettering. KLOTH BELT CO., 409 S. Halsted-st.

BUSHELMAN—EXPERIENCED, AT ONCE. Call A. D. ULRICH, 144 N. Campbell-av.

CHAUFFEUR—FOR FORD DELIVERY; must be able to keep car in repair; know South Side; references. COOK & McLAIN, 820 E. 39th-st.

CHAUFFEUR—EXPERIENCED, MARRIED, private garage, good street, 5 room flat; Packard car; give age, nationaltiy, references. Address E 178, Tribune.

COOK — COLORED, FOR FRAT. HOUSE AT U. of Chicago. Address E Y 383, Tribune.

COREMAKERS — 5, EXPER. ON SMALL brass work. Stromberg Motor Devices, 64-68 E. 25th-st.

COPPERSMITHS—HIGHEST WAGES PAID; STEADY WORK. ADDRESS VULCAN COPPER WORKS, CINCINNATI, OHIO.

CUTTERS—EXPERIENCED ON EASTMAN machine and wash goods necessary; steady work, best pay. Apply at once at 2322 N. Seeley-av., 1 blk. west of Robey. The Dandyline Co.

DIE MAKERS.

Experienced men on drawing and forming auto body die work. Write fully. THE W. F. STEWART CO., Flint, Mich.

DRAFTSMEN
FOR TELEPHONE WORK.

We can use men who have had either mechanical or electrical experience in other lines.

WESTERN ELECTRIC CO., INC.,
48th-av. and 24th-st.

DRAFTSMEN—ELECTRICAL.

Experienced on central and substation design. College education preferred. Excellent chances for right men. Apply Room 734, 72 W. Adams-st.

COMMONWEALTH EDISON COMPANY.

DRAFTSMAN—FIRST CLASS, ON STRUCtural and machine designs; city position. Apply 609 Railway Exchange Bldg.

DRAFTSMAN — MECHANICAL, ON SMALL detail work. Apply ready to work. Chicago Electric Mfg. Co., 2817 S. Halsted-st.

ELECTRICAL ENGINEER APPRENTICES.

A public service co. wants men over 21 years of age for positions in its substation department. Rates of pay range from $65-$140 mo. A guarantee of $70 within 3-4 mo. Give full details in first letter. Address F J 352, Tribune.

ELECTRICIAN — 1ST CLASS, FOR REPAIR work in structural plant; one familiar with repairing of armatures and knowledge of compressed air outfit preferred; for permanent position; steady, sober, and wideawake man. Address F A 577, Tribune.

ELECTRICIANS — FOR OLD AND NEW house wiring. Write 1518, 9th-st., Milwaukee, Wis.

ENAMELER—AT ONCE, FAMILIAR WITH spray work on white enameled steel work. [illegible] wages required and when you could come. Steady work. 1 hour from Chicago. Box 384, St. Charles, Ill.

ENGRAVER AND JEWELER—FIRST CLASS. Best store in city of 35,000, southern Wisconsin. Salary $30 per week. Inquire SWARTCHILD & CO., Heyworth Bldg.

ENGINEER—DAYS; $70 AND BOARD. 2814 Ellis-av.

WANTED—MALE HELP.

Professions and Trades.

ENGINEERS—TELEPHONE.

We have several vacancies in our engineering dept. for men who have had telephone experience and sufficient technical training to write central office equipment specifications.

Call at Employment Office if convenient, or write, stating age and details of experience.

WESTERN ELECTRIC CO., INC.,
48th-av. and 24th-st.

FITUP MEN — FIRST CLASS, ON NEW bodies. Motor Body & Trimming Co., 3426 Wabash-av., Chicago.

FEEDERS — 3, FOR CYLINDER PRESSES. WM. H. FREUND, 109 N. Market-st.

FUR OPERATOR—STEADY POSITION. L. MARCHAND, 1920 Monroe-st.

GORDON FEEDER—SHERER GILLETT CO., 1705 S. Clark.

HONEY COMB CHIP MAKER—1ST CLASS; steady employment; we are also in need of other candy makers. Apply BUNTE BROS., 730 W. Monroe-st.

HORSESHOER—FIRST CLASS, TO FIT and do some floor work; $5 per day; steady job; must be sober; if you are not a crackerjack don't answer this ad. Wire for the job. C. S. JOHNSTON, Glendive, Mont.

JEWELER AND DIAMOND SETTER—WILL pay union wages or better; must come well recommended. DAVE HOTZ, 4738 S. Ashland-av.

LATHE HANDS—ENGINE, 2, EXPER. ON brass work, capable of laying out work. Stromberg Motor Devices, 64-68 E. 25th-st.

LATHE AND BENCH HANDS—DAY AND night work; West Side; good working conditions; nice work. Address F G 77, Tribune.

LINEMEN—IMMEDIATELY, UNION AND nonunion, for high tension light and power plant out of town. Highest rate wages paid. Address E 191, Tribune.

LINOTYPE OPERATORS—MEN, THORoughly experienced; nonunion. Apply at once. R. R. DONNELLEY & SONS CO., 731 Plymouth-ct.

LINOTYPE MACHINIST-OPERATORS—U. S. SAMPLE CO., 801 S. Fifth-av.

LOCOMOTIVE CRANE ENGINEERS.

Experienced men for McMyler cranes. Must have license. Apply Room 734, 72 W. Adams-st. Commonwealth Edison Co.

MACHINIST—DIE AND TOOL MAKERS can learn of an opportunity to increase their income without affecting their present employment by addressing E 202, Tribune.

MACHINISTS—MAINTENANCE MAN, EXperienced as millwright; also want punch and drill press hands. R. 19, 154 W. Randolph-st.

MACHINIST—GOODYEAR; FIRST CLASS; no other need apply. J. W. CARTER & CO.

MACHINIST—R. R. EXP. ONLY STEADY man considered. R. 19, 154 W. Randolph.

MACHINIST — FIRST CLASS, EXPERIenced lathe hand. 1022 Fulton-st.

MAN—THAT HAS ABILITY, EXPERIENCE, and energy to handle a small fertilizer plant. We make fertilizer and grease from our slaughter house refuse and dead animals. You must know the business and be capable of handling labor. Write full details of your experience, age, married or single, salary expected, and references in first letter. Position is permanent to the right man. D. PELTZ & CO., Greenwood, Miss.

MAN—PAST 40, TO TAKE CHARGE AUTO service station; experience not necessary. EKMAN & HUTT, 71st and Yates-av.

MAN—WITH TALENT FOR DRAWING AND drafting. Apply 623 First Nat. Bk. Bldg.

MECHANIC—BRIGHT, YOUNG, NOT OVER 35 years, thoroughly acquainted with the manufacture of small electrical apparatus; fine lathe work, and wiring, to take charge of small shop with new growing concern manufacturing an automobile accessory; $30 for start; permanent and excellent position for right man; only high grade men need apply. Give details. Address D 266, Tribune.

MECHANIC—TO TAKE CHARGE OF SHOP. Must thoroughly understand lighting, starting and ignition systems, carbureters and welding, 85c an hour to start and double time for over time. Must have own small tools and willing to sign year's contract.
THE RAWLINS GARAGE,
Rawlins, Wyoming.

MECHANICAL DRAFTSMAN — EXPERIenced. 1317 W. North-av.

MEN — FOR VARIOUS POSITIONS IN FACtory; good pay to competent workers. Chicago Electric Mfg. Co., 2815 S. Halsted-st.

METAL BODY PAINTERS—FIRST CLASS. Motor Body and Limousine Co., 3426 Wabash-av., Chicago.

MILLWRIGHTS — 3, A1. STROMBERG Motor Devices Co., 64-68 E. 25th-st.

MOLDERS—GRAY IRON, AT ONCE, FOR out of town work; wages $40 per week and over. Apply at 40 N. 5th-av., Room 23, 5th floor.

NAILER — FIRST CLASS; GOOD PAY; steady position. L. MARCHAND, 1920 Monroe-st.

PACKER—FIRST CLASS, ON LIGHT MAchinery; good, steady job. 404 W. Erie-st., 2d floor.

PAINTERS—ALL AROUND MEN. APPLY rear 4427 N. Robey-st.

PLANER HANDS—ONLY STEADY, SOBER men need apply. CHICAGO BRIDGE AND IRON WORKS, 105th and Throop-sts.

PLUMBERS AND STEAM FITTERS—FOR out of town work; $5.50 for 8 hours; time and a half for overtime; double time for Sunday; transportation to work. Thomas Beggs, 33 W. Lake-st.

PRESSERS
To work on women's garments in alteration workroom.
Apply 9th floor, retail.
CARSON PIRIE SCOTT & CO.

PRESSERS — WE HAVE POSITIONS FOR four experienced men pressers, to work on men's clothes; steady work for right party at $18 a week to start with. Address DES MOINES PRESS CLUB, Des Moines, Iowa.

PUNCH PRESS OPERATORS—EXPERIENCed; also die setters. Call Precision Metal Workers, 1443 Carroll-av.

SCALEMAKERS—MEN FAMILIAR WITH assembling and testing of spring and beam scales. MASON, DAVIS & CO., 7700 S. Chicago-av.

SHOE MAKER.
TREER.
Ladies' shoes.
Permanent employment.
PHILIPSBORN,
900 W. Van Buren.

SHOE MAKERS—3 TOP CUTters, 1 sorter, 1 crimper, and 1 heal scourer. Apply J. W. CARTER CHICAGO CO., 833 W. Chicago-av.

SIGN PAINTER—GOOD ON CUTTING IN and line work; inside; steady job; nonunion; state wages. Address F F 423, Tribune.

SOLDERERS — EXPERIENCED ON TIN work; good wages, with bonus. AMERICAN CAN CO., 1834 Clybourn, Clay-st. entrance.

TAILOR—COME READY TO WORK. I. SCHWARTZ, 1920 E. 71st, cor. Euclid-av.

TAILORS AND HELPERS—GOOD; LADIES'. 1935 W. Madison-st. M. SCHAFFER.

TINNER—STEADY WORK YEAR AROUND; good habits; job shop. 2136 Larrabee-st. Lincoln 644.

TOOL DESIGNERS.

Several first class tool designers, with experience on punch and die or jig and fixture work.

Call or write, giving age, technical training, experience, and approximate salary expected.

EMPLOYMENT OFFICE,
48TH-AV. AND 24TH-ST.
Western Electric Co., Inc.
48TH-AV. AND 24TH-ST.

TOOL, DIE, AND GAUGE MAKERS—ON ACcurate work; steady positions open for first class men only; best wages. Address, giving full particulars, experience, etc., B C 5, Tribune.

TOOLMAKER—MUST BE A FIRST CLASS workman; permanent job to right party; give reference and experience and write to Southern Engine & Boiler Works, Jackson, Tenn.

TOOL AND DIE MAKER—GOOD AND PERmanent position for the right man; high grade men only need apply. Address D 265, Tribune.

TOOL AND DIE MAKERS—EXPD.; STEADY man. Rm. 19, 154 W. Randolph-st.

TOOLMAKERS—HOT POINT, 2240 OGDEN, near 12th-st.

TRIMMER—WINDOW, FOR DRUG STORES. Apply Security Drug Co., 520 S. Wabash.

WANTED—AT ONCE, IN A modern, new, and one of the best equipped and up to date shops in the state, to work on tool work, toolmakers, lathe, milling machine and grinder men. Apply at once. KELLER PNEUMATIC TOOL COMPANY, Grand Haven, Michigan.

WANTED — GAS HOUSE stokers at Joliet. Apply WESTERN UNITED GAS AND ELECTRIC COMPANY, Aurora, Ill.

WANTED—MALE HELP.

Professions and Trades.

WANTED—AMATEUR MUSIcians to join already organized band; state instrument played. Apply by letter, when appointment will be given. Address F A 474, Tribune.

Pharmacists.

APPRENTICE—GOOD, OR YOUNG MAN TO learn drug bus. 259 E. 35th-st.

ASST. OR APPRENTICE DRUGGIST—POLish. 4947 W. 14th. Cicero 248.

DRUG APPRENTICE OR ASSISTANT—AT once. 456 E. 37th-st. Doug. 823.

Salesmen, Solicitors, Etc.

A LIFETIME OPPORTUNITY

If you are a real salesman, capable of demonstrating convincingly and honestly an exceptional tire proposition, we have an opening for you that will earn you more than $100.00 a week.
541 Peoples Gas Bldg., Dept. A.

ACCIDENT AGENTS WANTED—ILL., WIS., and Ind.; modern policies; liberal contract. Chicago Bonding Insurance Co., Chicago.

ADVERTISING MEN—WITH ACQUAINtance among local advertisers; new, timely specialties with patriotic appeal. 1772 Transportation Bldg.

AMBITIOUS MAN

With Selling Personality Wanted for Sales Position on the Regular Sales Force of a Large Concern.

TO THE ONE OBTAINING THIS POSITION A VALUABLE BUSINESS AND TECHNICAL EDUCATION WILL BE GIVEN. FAIR REMUNERATION MAY BE EARNED WHILE LEARNING.

Ask for Personal Interview with
MR. AUSPITZ,
General Manager,
Room 849, 1st Nat. Bank Bldg.

AN OPPORTUNITY

TO TURN YOUR SPARE TIME INTO DOLLARS AND AT THE SAME TIME BECOME ASSOCIATED WITH ONE OF THE STRONGEST FINANCIAL INSTITUTIONS IN THE CITY.

THIS SPECIAL BRANCH OF OUR INSTITUTION IS IN ITS FORMULATIVE PERIOD.

YOUR OPPORTUNITY TO START IS NOW.

IF YOU HAVE ENERGY, AMBITION, AND DETERMINATION WE CAN TEACH YOU THE REST.

REMEMBER, THIS IS A REAL OPPORTUNITY FOR YOU. YOU ARE INVITED TO CALL ON
ROOT & COUNCIL,
909 Y. M. C. A. BLDG.

ANOTHER MAN

Wanted who is capable of interviewing business men on an approval proposition; $50 to $100 per week if your mentality is right; also opportunity to manage business in other large cities. HENRY H. WHITE, 1124, 202 S. State-st.

BEST AGENCY CONTRACTS

WITH THE GREATEST LIFE INSURANCE COMPANY. SEE J. J. MACKAY, NEW YORK LIFE, 343 S. DEARBORN, RM. 317

DO YOU WANT TO MAKE BIG MONEY?

An exceptional opportunity for high caliber salesman. Previous sales experience would be valuable but is not absolutely necessary. You receive thorough sales training gratis. You work with an efficient sales manager, who is responsible to us for your success. Would you be identified with the largest and most successful sales organization in the U. S.? Your minimum earnings would be $50 weekly and increasing according to the effort you put forth. All local work. Apply immediately.
ROOM 849 FIRST NATIONAL BANK BUILDING.
Ask for Mr. Swenson.
Also evening 6 to 8 P. M.

FIVE COMPTOMETER adding and calculating machine salesmen needed at once.
Young men between 24 and 35, with experience in selling, accounting, or auditing preferred.
Straight salary or salary and commission.
Six weeks' thorough training course in selling and machine operation given with pay.
Call between 9:00 and 12:00 a. m. on John C. Nevins, Gen. Sales Mgr.
FELT & TARRANT MFG. CO.,
1713-1735 N. Paulina-st.

GEE WHIZ,

HOW I WOULD LIKE TO MAKE SOME REAL MONEY RIGHT NOW! CHRISTMAS IS COMING AND I CERTAINLY WOULD LIKE TO FIND SOME QUICK WAY TO GET MY HANDS ON SOME REAL CASH. ROOT & COUNCIL LOOK LIKE LIVE ONES TO ME AND, KNOWING THAT I WILL BE WELCOME, I AM GOING UP NOW TO ROOM 909 Y. M. C. A. BLDG., 19 S. LA SALLE-ST., TO INVESTIGATE THEIR PROPOSITION.
IT MUST BE A WINNER.

HARPER & BROS.

Want a few live ones on Twain, Riley and Continental Classics. Get in early on our big advertising campaign.
SEE MR. WINSHIP,
420 Harvester Bldg.

HOUSE TO HOUSE SOLICITORS ARE MAKing $5 per day; easy selling plan. Dewright, 1170 Old Colony Bldg.

MAN—FIRST CLASS RELIABLE MAN OF integrity and ability, here is an opportunity for a real live wire. Apply 514 Westminster Bldg., 110 S. Dearborn-st.

MAN—EASTERN MFR. OF COTTON GOODS wants young man, high school graduate, to develop into salesman. Address, stating age, religion, etc., F J 546, Tribune.

MEN—PERMANENT POSITIONS FOR 3 EXperienced men; must have good education, clean record, and personal force; big pay and excellent future for salesmen who can prove their efficiency by constant work. For interview, phone Harrison 204 after 9:30 a. m.

MEN AND WOMEN—10 PROTESTANT Christian, for quick selling article; used in every home and office; quick seller and good pay. Also crew manager.
DERIGHT, 1170 Old Colony Bldg.

MEN—YOUNG, INTELLIGENT, COLORED, to solicit advertising for the State St. Herald. Apply mornings at office, 50 E. 33d-st.

REAL ESTATE
SALESMAN SALESMAN.

If you wish to increase your earnings, if you can speak Polish, Bohemian, or Lithuanian, come and see us. We need three or four hard working, conscientious men to complete our force. We give you every assistance possible: Furnish leads that are live, give you necessary instructions and assistance to close.
Apply Room 304, 74 W. Washington-st.

SALESMEN—10 BEST ENCYCLOPAEDIA salesmen in Chicago to sell new Standard American, 12 vols.; best thing on market; big campaign. H. P. DONOVAN, Rm. 1224 Century Bldg.

SALESMAN—EXPERIENCED CHECK PROtector salesman for Chicago; good opportunity for right man. National System, 221 W. Lake-st.

SALESMEN—TO SELL BLASKE COAL savers on easy monthly payment plan; guaranteed to save 20%. WOLFF FUEL SAVER CO., 1524 Lytton Bldg., Chicago.

SALESMEN—PHOTOGRAPH COUPON. Neatly dressed men; best proposition in city; pay every night. The Northland Studios, 19th floor, Majestic Theater Bldg.

SALESMEN—STOCK, TO SELL SECURITIES in railway mfg. co.; good commission; open evenings till 9. Ph. Majestic 7687. Suite 544, 76 W. Monroe-st.

SALESMAN—TO SELL AN ODORLESS DISINFECTANT of merit, on a liberal commission basis. Can be carried as a side line. O. D. Disinfectant Co., Dixon, Ill.

SALESMAN—REAL ESTATE; EXPERIENCed; commission only; results guaranteed to workers.
M. B. MORAN & CO., 8 S. Dearborn-st.

SALESMAN—OPENINGS FOR LIVE SALESman with old financial house; big earnings; excellent future. Address E X 104, Tribune.

SALESMEN AND MANAGERS—$35 TO $90 per week. It has the irresistible appeal to all. 712 Masonic Temple.

SALESMEN—3 LIVE WIRES FOR A BIG seller; straight commission. 302 Tacoma Building.

SALESMEN—TO SELL ELECTRIC VACUUM cleaners to homes; sal. and com. 916 North American Bldg.

SALESMAN—STOCK; GOOD PROPOSITION and commissions. OTTO SCHUESTERMAY, 523 Reaper Block. Ask for Rudoy.

SALESMEN—EXP.; GOOD APPEARANCE; salary and commission. MR. WOOD, 326 W. Madison, Room 236.

SALESMEN — 100 TO SELL $100 OPTION bonds. Address C 459, Tribune.

SALESMEN — 10 EXPER. LIVE STOCK salesmen. Address F G 89, Tribune.

WANTED—MALE HELP.

Salesmen, Solicitors, Etc.

SALESMEN.

We are organizing a new city sales department; want salesmen of ability and pep to sell Essenkay tire filler.
DRAWING ACCOUNT
and splendid chance for advancement; references. See Mr. Flint, sales manager.
ESSENKAY PRODUCTS CO.,
FORD ACCESSORY SHOW,
COLISEUM, CHICAGO, ILL.

SALESMEN.

Men of proven ability, appearance, and brains, between the ages of 30 and 50 years. If you are desirous of connecting yourselves with one of the largest selling organizations in America, we can offer you an opening that will assure you an opportunity for a managerial position within 90 days, providing you can qualify. We can use men connected with organizations whose lines are slack at the present time; experience is not necessary in our line. Phone for an appointment only after 9:30 a. m. Monday. Harrison 3451.

SALESMAN—A SUCCESSFUL SALESMAN with good record is required; eastern established house, standard line; enlarged selling plans and advertising offer, exceptional opportunity for qualified man; will make liberal commission and drawing account; position is permanent with good chance for advancement. WILLIAM L. BUSCH, 915-920 Manhattan Bldg.

SALESMEN—BOOK.
ATTENTION.

The World Book is an entirely new idea in teacher service, comprising a complete teacher's working equipment, just off the press and contains 6,600 pleasant surprises; virgin territory, big earnings, and unlimited opportunities. Come in and be shown; one look will convince you. Ask for Mr. Wright.
THE WORLD BOOK, INCORPORATED,
104 S. Michigan-av.

SALESMEN—CLEAR THINKING, HARD working, successful salesmen have the opportunity of joining the sales force of the oldest automobile company if your record is one of success. Commission only on a liberal and prompt basis. Apply in person. APPERSON MOTOR CAR CO., 3300 Indiana-av.

SALESMAN—A SELF-RESPECTING SALESman whose ambition is beyond his present place might find more congenial employment with us and at the same time double his income. We require a man of clean character, sound in mind and body, who would appreciate a life's job with a fast growing concern, where industry would be rewarded more than average earnings. Call Room 807 Harris Trust Bldg. after 9:30 a. m.

SALESMEN—WITH A WIDE RANGE OF acquaintances, city or country, to work for large and growing corporation. The opportunity of a lifetime. Our men are averaging $100 or over a week. Exp. desirable but not essential. Leads furnished. Strictly commission. No advance given. Address E Y 345, Tribune.

SALESMAN — IN CITY AND COUNTRY, TO sell our new health and accident policies; al lold and ten new features; agencies being established in all parts of Illinois; opportunity to build permanent paying business for yourself; liberal contracts to hustlers; references. Merchants' Life and Casualty Co., Room 955, 29 S. La Salle-st., Chicago.

SALESMEN—I WANT 2 SALESMEN AND I want them to make good. What is more, if it is possible, I'll make them make good. Quick sales means satisfaction and confidence, and I want my men to have both. If you are as sincere as I am, address, with phone No., A X 127, Tribune.

SALESMEN — 10 WELL DRESSED MEN over 23 to travel central states with manager for old established house; permanent position with $5 and up per day; experience unnecessary. See Mr. Parker, Briggs House, corner 5th-av. and Randolph-st., between 9 a. m. and 2 p. m.

SALES MANAGER,

With or without crew, on Devon-av. Best sub. in city. Now organizing. Leads. Best com. because you get 'em. Title in Title & T. Co., 1646 Conway Bldg. Mr. Morris.

SALESMEN—EXPERIENCED, TO CALL ON grocery trade in Chicago and suburbs; permanent position to men who can get results. Call in person Monday, bet. 9 and 11. Must give references and salary. Ask for Mr. Andrews, The Scripps Co., 2307 Archer-av.

SALESMAN — WE HAVE OPENING FOR adding machine salesman in Chicago. We don't promise you $10,000 yearly, but you can earn $40 to $100 weekly by working eight hours daily. Our machines are used by many Chicago banks and offices. Room 1428 Otis Bldg.

SOLICITORS — TO SECURE MEMBERS IN our produce to consumer campaign; leads furnished; easy work; no trouble to convince customers, as we can save them about one-half of probable retail prices; large commission. 1514, 36 S. State.

SALESMEN—5 NEAT APPEARING MEN TO travel and solicit with manager in Central States; permanent position with advancement. Call 9:30 A. M. to 3 P. M. T. J. HURLEY & CO., 903 Ins. Exge. Bldg., Jackson and 5th-av.

SALESMEN—WE CAN USE A FEW ADDItional men, 25 to 40 years old, for our outside Sales Department; must be of neat appearance and pleasing personality; $25 weekly to right man. Call 9 to 2 to 4. 114 Van Buren-st., Cor. La Salle, Room 632.

SALESMEN — OUR MEN ARE MAKING from $4 to $10 per day. We need 5 neat appearing single men to do the same; experience not necessary; expenses advanced; must leave city at once. Call Monday, Mr. Lyons, 1401 Clybourn-av.

SALESMAN — FAMILIAR WITH DRAPERY and upholstery retail trade, in states surrounding Chicago, to handle strongest list mill line Nottingham curtains, either as side line or alone. Give references in first letter. Address F E 139, Tribune.

SALESMEN—CITY OR TRAVELING, WRITE or call for list of openings and how to obtain them. Hundreds of positions open. Thousands of successful high salaried members. Natl. Salesmen's Tr. Assn., 441A Monadnock Bldg., Chicago.

SALESMEN — 3 SPECIALTY MEN, WHO will follow instructions; small salary and commission; a real opportunity to make $40 per week upwards. In answering give telephone No. Address A X 126, Tribune.

SALESMEN—UNUSUAL OPPORTUNITY OFfered to good live men working in co-operation with authorized Ford agents throughout Chicago; big profit. Ask for MR. JOHNSON, 1219 Michigan-av.

SOLICITORS—PUBLISHER PAYS $25 PER week to men who average 5 orders per day on monthly payment magazine club. See our quick selling combinations. Experience unnecessary. Room 401, 5 N. La Salle-st.

SOLICITORS—NOZZLE BRUSH; LARGE dustless duster, goat's hair brush, button brush and polish for automobiles. MILLS & MILLS, Fisher Bldg., Chicago.

SOLICITORS—2; MUST UNDERSTAND AUtomobile repair business; good opportunity. Write in full. Address F E 66, Tribune.

SOLICITOR—STORE AND HOUSE; OUTLYing districts in city. 1646 Conway Bldg.

WANTED — TWO SALES managers with or without a following; should be aggressive, resourceful and able to guide and direct men. This proposition in addition to being highly lucrative offers exceptional opportunities to connect with one of the largest organizations of its kind in the country. Ask for Mr. Lazare, Room 847 First Nat. Bank Bldg., between 9-12.

WANTED—SALESMAN.

A live, wide awake specialty salesman, with clean record, by large manufacturer; chance for advancement; salary and expenses. Berghoss Products Co., Fort Wayne, Ind.

WANTED—6 SPECIAL REPRESENTATIVES for a Chicago bank to place pocket coin savers in factories, stores, and homes; neatly dressed, honorable, aggressive young men only. Apply MR. KROCKER, Strongheart Co., 1516 Wabash-av.

WANTED—HIGH CLASS SALESMAN FOR the preferred stock issue of a local loop hotel; fast seller; reliable leads furnished.
E. M. HARDING,
29 S. La Salle, Room 158, Ground Floor.

YOUR OPPORTUNITY.

Will you do your share towards making a success as a salesman? Understand you need no selling experience, we give you definite help and fullest possible co-operation. You sell only a full value property in the most talked of subdivision in Chicago. Our properties are sold honestly and truthfully, twelve months in the year, and are owned by the biggest banking interest in Chicago.
WM. H. BRITIGAN,
First Natl. Bank Bldg.,
Mr. Gelhardt,
Room 818.
Also evenings, 6 to 8.

WANTED—MALE HELP.

Farm and Garden Help.

FARM HAND — GENERAL FARM WORK; good room and board; wages $30. Call after 9 o'clock. See Mr. Thompson, 4th floor, 350 N. Clark.

MAN—SINGLE, ON DAIRY FARM; PERmanent position for man of good character; state exp. Address C 417, Tribune.

Agents.

AGENTS—MAKE 500% PROFIT SELLING our auto monograms and initials, window sign letters, changeable signs, and show cards; 1,000 varieties; enormous demand. SULLIVAN CO., 1123 W. Van Buren-st.

Miscellaneous.

SEARS, ROEBUCK & CO.

MEN
for
Shipping Department
Work.
Apply
Employment Department,
Homan-av. and Arthington-st.

SEARS, ROEBUCK & CO.

SEARS, ROEBUCK & CO.

Young men and men needed as recheckers and inspectors.
Call at
Employment Department,
Homan-av. and Arthington-st.

SEARS, ROEBUCK & CO.

SEARS, ROEBUCK & CO.

Warehouse truckers
and
Laborers needed.
Call at
Employment Department,
Homan-av. and Arthington-st.

SEARS, ROEBUCK & CO.

WAREHOUSE MEN

for shipping room and warehouse work. No experience necessary. Must be physically able to handle heavy cases and do some trucking. Employment Dept. open all day. Hours, 8 to 5:30, Saturdays 1 p. m.
BUTLER BROTHERS,
Randolph Street Bridge.

SHIPPING ROOM HELP.

We have several openings for active young men in our stock and shipping rooms. These are permanent positions, with a future. Call at our Employment Dept.
BUTLER BROTHERS,
Randolph Street Bridge.

MEN—TO UNLOAD CARS; also truckers, for shipping floor and for general work. Apply Monday 7 a. m.; $14 to start.
SPRAGUE, WARNER & CO.,
600 W. Erie-st.

FURNITURE PACKER AND CRATER.
Apply Ninth Floor—Retail.
CARSON PIRIE SCOTT & CO.

EXPERIENCED ELECTRIC elevator operator. Apply Monday 8 a. m. ready for work.
B. KUPPENHEIMER & CO.,
415 S. Franklin-st.

5 STRONG MEN FOR TEMporary work. Apply Monday a. m. ready for work.
B. KUPPENHEIMER & CO.,
415 S. Franklin-st.

MAN—TO INVESTIGATE CREDIT APPLIcations. Apply Weber's Department Store, Van Buren and Clark-sts.

AUTOMOBILE WASHER—WHO IS THORoughly experienced can make good wages, piece work, where men are now earning from $4 to $5 per day. Come at once ready for work. MITCHELL MOTORS CO., INC., Employment Dept., Racine, Wis.

ASSISTANT JANITOR—FOR NIGHT SERVice; one with experience and not afraid of work preferred. Apply in writing, give references; state age and salary desired. F F 332, Tribune.

MEN—SEVERAL NEATLY DRESSED, young men, who are willing to work hard for $3 to $6 a day. We show you how. Apply 9 to 10 a. m. and 3:30 to 5 p. m. Room 412, 105 W. Monroe-st. MR. HINMAN.

COMMISSARY CLERKS AND COOKS—EXperienced only; best wages; camps in and near Cleveland; transportation refunded after 90 days' service. Star Commissary Co., 504 W. Superior-av., Cleveland, O.

MEN—YOUNG, 16 TO 20, EXPERIENCED in handling folded sheets, to act as packer boys on web presses; night work. Apply at once. R. R. DONNELLEY & SONS CO., 731 Plymouth-ct.

SOLICITOR—TO SELL NEW COMBINATION upright and inverted gas light to users of new heat unit gas; $4-$6 a day easily earned. WELLSBACH, 633 Washington-blvd.

MACHINIST — DIE AND TOOL MAKERS can learn of an opportunity to increase their income without affecting their present employment by addressing E 192, Tribune.

MAN—YOUNG, ABOUT 19 YEARS, TO work in receiving room. Apply Columbia Graphaphone Co., 12 N. Michigan-av., 7th floor.

MEN—TWO, 18 TO 25, COLLEGE OR HIGH school preferred; $70 to $80 per month to start; rapid advancement. MR. SMITH, 9 to 11 Monday, R. 300, 333 S. Dearborn-st.

MEN — YOUNG, 18-23, NEAT APPPEARing, educated, easy work; salary or com. Call before 9:30. 1511 Manhattan Bldg.

MAN — NEAT APPEARING, TO ACT AS usher at the door. HAMILTON BROS., 104 S. State.

MEN—TWO BRIGHT, NEAT YOUNG MEN, not over 21, who could leave city; exp. not nec. Call befor 10. 616 Steinway Hall Bldg.

HOUSEMAN AND COOK—JAP.; MUST BE economical. 355 Linden-st., Winnetka. Phone Winnetka 709.

MAN—YOUNG, FOR ALL AROUND WORK in canning dept. VETTE & ZUNCKER, 220 N. Green-st.

HOUSEMAN AND PAGE BOY—WHITE, APply WOMAN'S ATHLETIC CLUB, 606 S. Michigan-av.

WASHER—FIRST CLASS; MUST DO SOME porter work. Illinois Oldsmobile Co., 2035 Michigan-av.

MEN — YOUNG, TO LEARN STEEL BUSIness in old established co.; high school grads. preferred. Address F C 246, Tribune.

MAN—YOUNG, FOR POOL AND BILLIARD room in club; $12 per week and meals. Address E 365, Tribune.

PACKER—THROUGHLY EXPERIENCED IN shipping room work; 28c an hour. Apply at once. R. R. DONNELLEY & SONS CO., 731 Plymouth-ct.

LONGHAND ADDRESSERS AND FOLDERS—Experienced. Pay every day. Kuhl & Bent Co., 732 Sherman-st.

PORTER—WHITE, IN WHOLESALE house. FRIED BROS. & CO., 218 W. Jackson.

PACKER—MAN EXPERIENCED IN PACKing auto supplies. AUTO PARTS CO., 737 W. Jackson-blvd.

BUTLER—FILIPINO, EXPERIENCED; CITY references required. Phone Oakland 514.

WAITER—FOR RESTAURANT. 952 Belmont-av.

HOUSEMAN—EXPER.; PRIVATE FAMILY. Call 3236 Michigan-av., WHITE.

PORTER—MIDDLE AGED MAN, WITH references; white preferred. 1005 W. Huron.

WANTED—MALE HELP.

Miscellaneous.

DON'T CALL AT OFFICE, just phone—
(Harrison 3041).
Ask for Mr. Cloutier. I will tell you in three minutes if you can fit in with this work. I am employment man for a rapidly growing corporation and my business is to furnish my company with men who have never tried sales work, but whose previous earnings have been over $100 per month in other occupations, to fill positions where they can learn to be high class salesmen. Tel. Harrison 3041.

PHILIPSBORN,
900 W. Van Buren.

Require the services of experienced mail order cloak and suit packers.
Highest salaries.
Permanent.

WE HAVE A VACANCY FOR man experienced in shipping and crating furniture. Also men for our bulk shipping room.
Apply 9th floor, Superintendents' office.
MARSHALL FIELD & CO., RETAIL.

MEN—YOUNG, TO WORK IN shipping room.
ROBT. O. LAW CO.,
633 Plymouth-ct.

Employment Agencies.

MANY GOOD POSITIONS TODAY.

Pastry cook	$85, b.	Mach. hlprs.	[illegible]
Chefs	$18-25	Lathe, p. w.	[illegible]
S. O. cooks	$75, r., b.	Lathe	[illegible]
Fry cooks	$12-18	Lathe, some exp.	[illegible]
Night cooks	$12-16	Iron shaper	[illegible]
Hotel waiters	$30	Bench hands	[illegible]
Countermen	$12-15	Floor hands	[illegible]
Lunchmen	$12-14	Assemblers	[illegible]
Busboy	$10-12	Drill press	[illegible]
Hosp. orderly	$35, r., b.	Punch press	[illegible]
Housemen	$40, r., b.	Repair mach.	[illegible]
Bellboys	$15-30	Painters	[illegible]
Hotel porters	$40-50	Carpenters	[illegible]
Elevator boys	$60	Handymen	[illegible]
Priv. couple	$80, r., b.	Elect. maint.	[illegible]
Bar porters	$14-16	Elect. hlprs.	[illegible]
Lunch cooks	$12-15	Steamfitters	[illegible]
Auto washers	$18-25	Steamf. hlprs.	[illegible]
Garage help	$14-18	Millwrights	[illegible]
Col. couple	$75, r.	Millw. hlpr.	[illegible]
Bookkeeper	$75-100	Auto repairs	[illegible]
Asst. bkkpr.	$60-70	Learn trades	[illegible]
Ledgermen	$65-75	Tinners	[illegible]
Officemen	$70-85	Metal patterns	[illegible]
Record clerks	$65-72	Elect. crane	[illegible]
Shipp. clerks	$70-$100	Shop f'remen	[illegible]
Asst. shipp.	$60-70	Firemen	[illegible]
Stock clerks	$65-80	Coal passers	[illegible]
Order fillers	$60-70	Oilers	[illegible]
Packers	$65-75	Cabinetmakers	[illegible]
Flat janitors	$70-90	Eng. rm. hlpr.	[illegible]
Watchmen	$65-75	Engineers	[illegible]
Investigators	$90-100	Craters	[illegible]

LA SALLE AGENCY, 166 N. LA SALLE.

NO CHARGES UNLESS PLACED.
STEADY GUARANTEED PLACES.
START WORKING TODAY.

Chef, country	$100	Engineers	[illegible]
Chefs	$18-$22	Lic. firemen	[illegible]
Asst. steward	$50, r., b.	Coal passer	[illegible]
S. O. cooks	$14-$15	Oilers	[illegible]
Sec. cooks	$14-$15	Firemen	[illegible]
Bakers	$18	Electricians	[illegible]
Waiters	$12-$14	Carpenters	[illegible]
Bellboys	$40, b.	Assemblers	[illegible]
Busboys	$10-$12	Machinist	[illegible]
Dishwasher	$10-$12	Bench hand	[illegible]
Yardmen	$50, r., b.	Drill press	[illegible]
Hsemen	$35-$40, r., b.	Punch press	[illegible]
Porters	$24-$16	Learn trades	[illegible]
Elev. boys	$35-$45	Mach. hlpr.	[illegible]
Col. couple	$60, r., b.	Pol. & Buffer	[illegible]
Ship. clerks	$12-$18	Lic. engr.	[illegible]
Office clerks	$12-$17	Lathe hand	[illegible]
Boys	$7-$12	Painters	[illegible]
Elev. men	$45-$70	Milling mach.	[illegible]
Janitors	$65-$70	Fact. mach.	[illegible]
Auto washers	$18-$24	Cabinetmaker	[illegible]
Auto polishers	$14-$20	Auto mach.	[illegible]
Sal. porters	$12-$16, b.	Hand screw	[illegible]
Col. store porters	$15	Shop boys	[illegible]
Col. sal. porters	$12-$17	Millwrights	[illegible]
Warehouse	$15-$18	Armature wind.	[illegible]
Bookkeepers	$15-$17	Packers	[illegible]
Stock clerks	$12-$17	Car cleaners	[illegible]
Milk drivers	$20	Truckers	[illegible]
Shipping rm.	$12-$18	Baggagemen	[illegible]

WASHINGTON EMPLOYMENT AGENCY,
175 W. WASHINGTON-ST.—12.

POSITIONS OPEN AT THE "A. R. B."

Railroad traveling auditor, $1,500 and expenses; station accountant, $90; freight rate clerk, $95-$100; head bookkeeper, [illegible]; bookkeeper for Rockford ins. office, $100; bookkeeper, west side, $85-$100; [illegible] accountant, $75-$90; ledger man, [illegible] fice, $80-$85; 9 other good positions [illegible] bookkeepers, ledger clerks and asst. [illegible] $90. Cost accountant, $85; collection correspondent, $80-$90; 4 railroad clerks [illegible] $75; clerk, automobile supplies, [illegible] man over 40, $65; scaling clerk, [illegible] general office clerks, $12-$15; 7 junior clerks [illegible] $8-$10-$12; 9 office boys, $6-$7-$8.
STENOGRAPHERS: Railroad office, [illegible] $85; commercial house, $65; 2 junior stenographers, $9-$12.
DRAFTSMEN: 6 men for machinery, locomotive and freight car detailing and [illegible] ing, $90-$125.
Free registration for all who call. Investigate Monday and you will understand why the American Railway Bureau is so widely praised.
AMERICAN RAILWAY BUREAU,
[Chicago's Greatest Employment Bureau]
1131 Lumber Exch. Bldg., 11 S. La Salle.
Tel. Randolph 1049.

NO JOB, NO PAY. NO JOB, NO PAY.

Auto floor	$20-$25	Night engr.	[illegible]
Auto washers	$22	Engr., days	[illegible]
Shipping rm.	$15-$18	Engr., hosp.	[illegible]
Shipping clerk	$18-$25	Firemen	[illegible]
Collectors	$60-$70	Firemen	[illegible]
Factory men	$75-$80	Coal passers	[illegible]
Office boys	$35-$45	Bench hands	[illegible]
Gen. office	$15-$1[illegible]	Punch press	[illegible]
Elevator boys	$45-$[illegible]	Machinist	[illegible]
Flat janitor	$50	Mach. helper	[illegible]
Couple	$80, r., b.	Shop boys	[illegible]
Farm hands	$40, r., b.	Learn trades	[illegible]
Asst. janitor	$50, r.	Tool and die	[illegible]
Express Co.	$65-$70	Milling mach.	[illegible]
Baggagemen	$65-$75	Electricians	[illegible]
Saloon port's	$12-$15	Auto repairs	[illegible]
Lunch men	$15-$18	Handy men	[illegible]
Barn men	$16-$18	Millwrights	[illegible]
Truckers	$18-$20	Assemblers	[illegible]
Chefs	$18-$25	Carpenters	[illegible]
Housemen	$35, r., b.	Oilers	[illegible]
Waiters	$12-$15	Hand screw	[illegible]
Kitchen men	$10-$12	Lathe, some exp.	[illegible]
Rest. porters	$10-$12	Drill press	[illegible]

Hotel, Rests., Cafe, Club, Hospital and Insts. help of all kinds in good demand.
NO JOB, NO PAY. NO JOB, NO PAY.
MORRELL AGENCY, 112 N. LA SALLE.

ARE YOU MAKING GOOD?

Are you bookkeeping when you ought to be farming; shoveling coal instead of inventing machinery; selling goods instead of writing; taking instead of giving [illegible]. Do you fit your job? You wouldn't [illegible] shoes that didn't fit you. Why give [illegible] consideration to your occupation? The Scientific Vocational Counseling and [illegible] ment Bureau, through its experts, can determine your right vocation and place you in it. Consultation free. 564-5 Transportation Bldg.

4 METAL AND 2 WOOD PATTERNMAKERS, 55c up; 10 Optical Wkrs., 15 Scientific Instrument mkrs., 4 brass spinners, [illegible] Polishers and Brushers on hollowware. [illegible] R. E. PLUMBE, care of Symington Anderson Co., 271 Lyell-av., Rochester, N. Y. [illegible] Service Co., 53 W. Jackson-blvd.

POSITIONS OPEN—
Bkkpr., $25-$35; Bkkpr.-stenog., [illegible] [auto exp.], $75; Clerk [S. S.], $65-$80; [illegible] Clerks [knowledge of books], [illegible] Young Men, stock and [illegible] nogs., $65-$85; [illegible] $70; Junior Clerks, $50-$65; Boys, [illegible]
SANGER, 17 N. La Salle.

Y. M. C. A.
GOOD AND BETTER POSITIONS.
Executive, Sales, Technical, Clerical [illegible]
Suite 301 Central Dept., 19 S. La Salle [illegible]
Open daily; Tues. and Wed. evenings [illegible]

HIGH GRADE MEN ONLY.
H. H. HARRISON & CO., Room 807,
19 So. La Salle-st.
Phone Majestic 7883.

CALL AT OUR OFFICE AND SEE IF WE have a position to fit your exp. Too many positions to list. Efficient Service Co., 53 W. Jackson-st.

WE PLACE HIGH GRADE MEN. BUSINESS MEN'S CLEARING HOUSE, [illegible] Republic Bldg., State and Adams.

FNDRY. CHEMIST, $90; OFFICE CLERK, $50, $65, $75; stock, $14; asst. [illegible] Chgo. Clerical Ex., 64 W. Randolph [illegible]

WE NEED HIGH GRADE OFFICE HELP; no advance fee; terms reasonable. Merchants' Cler. Exch., 903, 133 W. Washington-st.

WE FURNISH YOUR COL. HELP. LINcoln Emp. Agency, 4050 [illegible] Drexel 3880.

WANTED—MALE HELP.

Employment Agencies.

HIGH GRADE MEN.

IT WILL PAY YOU TO SEE US IF YOU ARE SEEKING A HIGH GRADE POSITION. OUR OPENINGS ARE WITH THE BETTER GRADE FIRMS. SOME UNUSUALLY GOOD POSITIONS TO CHOOSE FROM RIGHT AT THIS TIME. OUR OPENINGS ARE FOR: Office Managers, Accountants, Public Accountants, Credit Men, Sales Correspondents, General Correspondents, Bookkeepers, Ledgermen, Cost Accountants, Cost Clerks, Private Secretaries, Stenographers, High Grade Office Clerks, Junior Clerks, Shipping Clerks, Boys—in fact, every sort of office position. It costs nothing to talk it over or until placed satisfactorily. SEE US IMMEDIATELY.

NO REGISTRATION FEE.
GLADER AGENCY,
314 Woman's Temple Bldg.,
108 S. L. Salle-st. Franklin 1914.

Free Typewriter Employm't Bureau.

STENOGRAPHERS' FREE EMPLY. AGCY. WOODSTOCK TYPEWRITER CO., 23 W. Washington-st. Tel. Cent. 5368.

TRADE SCHOOLS.

LEARN ELECTRICITY, DRAFTING, PLUMBING, MOV. PICT. OPR. DAY OR EVE. Taught by actual practice. Positions secured. COYNE SCHOOL, 49 E. Illinois-st.

SALESMEN—WRITE OR CALL FOR LIST of openings and how to obtain them. City or traveling. Nat'l Salesmen's Tr. Assn., Suite 441 Monadnock Block, Chicago.

MEN—LEARN BARBERING. BIG MONEY made. Few weeks completes. Earn while learning. Day or eve. Call or write MOLER BARBER COLLEGE, 105 S. 5th-av.

MEN, LADIES—LEARN BARBER TRADE: tuition, $25; tools given; modern. Tri-City Barber College, 819 S. State-st., Chicago.

WANTED—FEMALE HELP.

Stores and Offices.

ADDRESSERS AND FOLDERS—PERMANENT work; pleasant surroundings. EQUITABLE CORPORATION, 359 E. Ohio.

AN EXCELLENT OPPORTUNITY FOR A COMPETENT STENOGRAPHER.

Wanted stenographer to assist the vice president; $15 to start; advancement assured; Underwood machine; high school education or equivalent. Rogers & Hall Co., Polk and La Salle-st.

ASST. BOOKKEEPER—YOUNG LADY, SOME knowledge shorthand, speak German; Nor. Side furniture house; open three nights a week. Address F J 500, Tribune.

ASSISTANT BOOKKEEPER — STATE REFerences and salary. Address F E 195, Tribune.

AN OPPORTUNITY TO SECURE A GOOD POSITION.

Starting rate $8.00 per week on completion of a four weeks' course in operators' school, during which we pay you $7.00 per week.

LUNCHEON FURNISHED FREE.

SALARY ADVANCE FREQUENT.

WORKING CONDITIONS EXCELLENT.

Unusual promotions to important positions for those of marked ability.

Young women over 16 years of age apply at any of our offices or at Room 1, 111 N. Franklin-st.

CHICAGO TELEPHONE COMPANY.

BOOKKEEPER AND LEDGER CLERK.

Young lady, 19 to 22 years of age, by large wholesale house; must be a neat penman, rapid and accurate; certain advancement. Address F G 442, Tribune.

BOOKKEEPER—YOUNG LADY, WHOLESALE experience desirable; permanent position; state salary and references. Address [illegible], Tribune.

BOOKKEEPER—EXPERIENCE NOT NECESSARY; [illegible].

BOOKKEEPER—D. E. [illegible] 560 W. Van Buren-st.

CLERKS.

Girls, bright, 17 years of age or over, to learn to operate Underwood typewriter; high or grammar school graduates; course free and good positions, with advancement when qualified; no experience necessary. Reply by letter only.

BUTLER BROTHERS, Randolph Street Bridge.

CLERKS.

Grammar school graduates with indexing or filing experience; permanent positions in light, pleasant office work. Close Sats. at 1 o'clock. Apply Rm. 702, 25 N. Dearborn, or 1105 W. 35th-st.

CLERKS.

GIRLS FOR OFFICE WORK.

Preference given to those having high school education or business training.

Western Electric Co., Inc., [illegible]

CLERK AND TYPIST—MUST BE VERY accurate at figures; [illegible] Address F G 125, Tribune.

CLERK—EXPERIENCED. [illegible] BISHOP & BECKER CO., 219 W. Washington.

COMPTOMETER OPERATORS—Several, experienced; permanent positions; good salaries. Apply 8 to 10 a.m., Superintendent's office, 8th floor.

THE HUB.
HENRY C. LYTTON & SONS.

DICTATING MACHINE OPERATORS—Young women with 2 to 5 yrs.' experience; [illegible] machine. WESTERN ELECTRIC CO., INC., 48th-av. and 24th-st.

DICTAPHONE OPERATOR—SOME EXPERIENCE. [illegible] CHICAGO MILWAUKEE [illegible] Room 805 [illegible].

GENERAL OFFICE CLERKS.

Girls for filing, indexing, and general office in large wholesale house; good education and plain, neat handwriting essential; no experience necessary; give full particulars. Address F G 448, Tribune.

WANTED—FEMALE HELP.

Stores and Offices.

GIRLS—25, AT ONCE, 16 YRS. old or over, for folding and inclosing circulars in our light, airy offices; steady positions all year; good starting salaries, with excellent opportunities for promotion. Apply at once ready for work.

JOHN MAGNUS & CO., 1039 W. 35th-st.

GIRLS—SEVERAL, BRIGHT, for office work; must write a good hand and be good at figures; permanent positions; good salaries. Apply 8 to 10 a.m., Superintendent's office, 8th floor,

THE HUB.
HENRY C. LYTTON & SONS.

GIRLS—BRIGHT, 17 TO 19 years old, to work as cashiers and inspectors; permanent positions. Apply 8 to 10 a. m., Superintendent's office, 8th floor.

THE HUB.
HENRY C. LYTTON & SONS.

GIRLS WANTED—OVER 16 years of age, grammar school graduates, for operating office appliance machines. We teach you how and pay good wages. ADDRESSOGRAPH CO., 901 W. Van Buren-st.

GIRL—EXPERIENCED, TO TAKE CHARGE OF RETAIL CANDY BUSINESS; GOOD OPPORTUNITY; GIVE REFERENCES, AGE, AND SALARY. ADDRESS F E 198, TRIBUNE.

GIRL — EXPERIENCED, CONFECTIONERY store. 1916 S. Halsted.

LADY—YOUNG, AS OFFICE ASSISTANT for temporary position; must be experienced in filing and able to handle small telephone switchboard; $40 per month, room and board. Apply Edgewater Golf Club, 2045 Pratt-blvd.

LADY — YOUNG, TO DO CORRESPONDence, filing; only those with several years' experience need apply. Hours 8 to 5, Saturday, 1 p. m. Garden City Plating and Mfg. Co., Talman and Ogden-avs.

LADY—WEST SIDE OFFICE; ABLE TO handle figures, switchboard and typewriter; prefer some knowledge of bookkeeping; chance for advancement; give experience in full. Address F J 478, Tribune.

LADY—YOUNG, TO ACT AS GENERAL OFfice assistant and typist; good penman and accurate at figures; permanent position; state reference and salary. Address D 275, Tribune.

LADY CASHIER—APPLY TO MR. KRINsky, Weber's Department Store, Van Buren and Clark-sts.

LADY—YOUNG, ASSISTANT IN TICKET office of theater; must live West Side. Address F J 318, Tribune.

MONTGOMERY WARD & CO.

GIRLS
OVER
SIXTEEN YEARS OLD.

WE NEED GIRLS WITH EXPERIENCE AND GIRLS WITHOUT EXPERIENCE FOR GENERAL CLERICAL WORK:

ENTERING ORDERS FOR SCHEDULE,
TOTALING INVOICES,
VERIFYING PRICES ON ITEMS,
READING CUSTOMERS' ORDERS,
FILLING ORDERS FOR CUSTOMERS,
CHECKING ITEMS FILLED.
TIEING UP BUNDLES.

THE MOST CAREFUL CONSIDERATION WILL BE GIVEN TO PLACING YOU PROPERLY IN ORDER THAT YOU MAY GROW AND DEVELOP AND ADVANCE INTO THE BETTER AND HIGHER PAID POSITIONS.

YOU WILL RECEIVE THE BENEFIT OF THE BEST TRAINING. PLEASANT WORKING CONDITIONS INSURE AN ASSOCIATION WITH A BODY OF WORKERS OF THE HIGHEST TYPE AND A MOST CONGENIAL ATMOSPHERE.

IF YOU ARE LOOKING FOR A POSITION, COME IN AND HAVE A TALK WITH US. PERHAPS WE HAVE JUST WHAT YOU WANT.

PLACE YOUR APPLICATION NOW.

MONTGOMERY WARD & CO.
CHICAGO-AV. AND LARRABEE-ST.

BRANCH EMPLOYMENT OFFICES:
30 N. MICHIGAN-AV.
3141 LINCOLN-AV.

WANTED—FEMALE HELP.

Stores and Offices.

OFFICE GIRLS,
16 to 21 Years of Age.

We have several splendid opportunities for young ladies without experience as

JUNIOR CLERKS.

Experienced girls for general office work.

BILLERS.

Also Merchandise Makers.

Apply Superintendents' Office, 9th Floor.
MARSHALL FIELD & CO., Retail.

OFFICE HELP.

Wanted—A number of young ladies with at least grammar school education, for positions in our general offices; previous experience desirable, but we can use beginners for a number of these positions. We need help in such office depts. as mail opening, indexing, filing, addressing, entry, correspondents, and typists. Good starting salary, with rapid advancement for those found deserving.

SPIEGEL-MAY-STERN CO., 1061 W. 35th-st.

PHILIPSBORN,
900 W. Van Buren.

Offers you a higher salary than your present one if you are an experienced

MAIL READER,
LONGHAND ENTRY CLERK,
LONGHAND BILLER,
INDEX CLERK,
CARD FILER,
ADDRESSER,
TYPIST.

PHILIPSBORN,
900 W. Van Buren.

SEARS, ROEBUCK & CO.

YOUNG WOMEN

For clerical work, and to open packages in our Returned Goods Department. Call at the Employment Department, Homan-av. and Arthington-st.

SEARS, ROEBUCK & CO.

SEARS, ROEBUCK & CO.

BILL CLERKS.

A liking for figures and a plain handwriting are desirable for this work. Experience not essential. Call at the Employment Department, Homan-av. and Arthington-st.

SEARS, ROEBUCK & CO.

SEARS, ROEBUCK & CO.

GIRLS,
16 YEARS OLD,

for vacancies in offices where training is given for various clerical activities. Call at the Employment Department, Homan-av. and Arthington-st.

SEARS, ROEBUCK & CO.

SALESLADIES — EXPERIENCED CLOAKS and suits; highest salaries and commission; clever saleswomen opportunity. GEORGE BERNARD, 35 S. State.

SALESWOMEN—MILLINERY; ONLY THOSE thoroughly experienced need apply. GEORGE BERNARDS, 35 S. State-st.

STENOGRAPHER.

Capable young lady, about 20 years of age; splendid position in large wholesale house. In replying give full particulars. Address F G 440, Tribune.

STENOGRAPHER—EXPERIENCED, ENERgetic, neat; pleasant office; chance for advancement; permanent; Oliver; $10. Apply Mayo-Skinner Mfg. Co., 2115 Elston-av.

STENOGRAPHER—IN NORTHWEST SIDE manufacturing plant; first class; state age, experience, and salary expected. Address F E 60, Tribune.

STENOGRAPHER—EXPERIENCED IN AUtomobile supply business. Address F G 344, Tribune.

STENOG.—KNOWLEDGE OF BKKPG.; GOOD writer; $8 to start. Address F J 343, Tribune.

STENOGRAPHER — GOOD BEGINNER; small office on West Side; salary $8 to begin. Address F G 544, Tribune.

STENOGRAPHER—COMPETENT; FAMILiar with general office work; permanent position. Edward Katzinger Co., 120 N. Peoria.

STENOGRAPHER—WILL PAY GOOD wages. 1424 Michian-av.

TYPIST—ONE HAVING knowledge of shorthand. Permanent position. Apply 8 to 10 a. m., Superintendent's office, 8th floor, The Hub.
HENRY C. LYTTON & SONS.

TYPISTS—A FEW MORE EXPERIENCED operators for addressing; any machine; steady work at good pay in clean, pleasant surroundings. CHRISTY LETTERS, 127 N. Dearborn-st.

WANTED—FEMALE HELP.

Stores and Offices.

TYPISTS.

We have a number of permanent positions in our light, pleasant offices for Underwood or Elliott Fisher operators to learn bookkeeping, billing; rapid advancement, according to ability. Close Sats. at 1 o'clock. Apply Rm. 702, 25 N. Dearborn, or 1105 W. 35th-st.

TYPISTS.

Girls, bright, 17 years of age or over, to learn to operate Underwood typewriter; high or grammar school graduates; course free and good positions, with advancement when qualified; no experience necessary. Apply by letter only.

BUTLER BROTHERS,
Randolph Street Bridge.

TYPISTS.

Young women with experience on Underwood machine.

WESTERN ELECTRIC CO., INC.,
48TH-AV. AND 24TH-ST.

TYPIST—LADY, APPLY TO MR. KRINsky, Weber's Department Store, Van Buren and Clark-sts.

WE HAVE VACANCIES FOR young women, 18 years and over, as inspectors. Apply at once, 9th floor, Superintendents' office.

MARSHALL FIELD & CO.,
RETAIL.

WOMEN—WE OFFER EXCEPTIONAL POsitions to capable young women in our purchasing department.

Requirements:
High school education.
Good handwriting.
Accuracy at figures.

PHILIPSBORN,
900 W. VAN BUREN.

WOMAN—YOUNG, AS STENOGRAPHER and to assist in general office work; state ae, experience, education, references, and wages required. Address D 527, Tribune.

WOMAN—GOOD RELIABLE, FOR GROcecry and delicatessen. 4545 N. Racine.

Household and Domestic.

COOK—MUST BE 1ST CLASS; 2 IN FAMily; refs. required; highest wages. 400 Roslyn-pl. Nusbaum. Lincoln 8726.

COOK—EXPERIENCED; REFERENCES REquired. Oak Park 1374.

COOK AND LAUNDRESS—FOR SMALL family. Call 2730 Washington-blvd.

GIRLS—TWO, COMPETENT, SISTERS PREferred, one as cook and general houseworker, the other as nurse for two children 3 and 4 years old, and willing to help with the housework. Call between 2:30 and 4 o'clock, 2719 Pine Grove-av. Diversey 3580.

GIRL—WHITE, FOR GENERAL HOUSEWK.; no washing or ironing; good cook; good wages. 4854 Grand-blvd., 2d apt. Phone Kenwood 4131.

GIRL—NURSE; TO ASSIST CARE OF walking child. Go home nights preferred. H. L. RISSMAN, 5127 Greenwood-av. Blackstone 3187.

GIRL—COMPETENT, GENERAL HOUSEwork, with or without laundry; best wages. Phone Wilmette 1997; reverse charges.

GIRLS—2—WHITE, PROTESTANT, COOK and second; city ref. required; 2 in fam. Superior 4560.

GIRL—COLORED; GENERAL HOUSEWK.; good cook; no laundry. 355 Linden-st., Winnetka. Phone Winnetka 709.

GIRL—WHITE, GENERAL HOUSEWORK; no washing; assist with 2 children; good wage. 5224 Ingleside, 1st.

GIRL—FOR GENERAL HOUSEWORK, SWEdish, experienced; no laundry; $10. 4136 Michigan-av.

GIRLS—2 FRIENDS, AS COOK AND SECond maid, or married couple; city references. 28 Scott-st. Superior 553.

GIRL—TO CARE FOR CHILD EVENINGS; must live in vicinity of Wilson-av. FRY, 917 Lawrence-av.

GIRL—FOR HOUSEWORK, 2024 PIERCEav. nr. Robey. Humb. 1430.

GIRL—GENERAL HSWK.; 4 ADULTS. BLUM, 4743 Forrestville-av. Drexel 3253.

GIRL—EXPER., FOR GENERAL HOUSEwork; no laundry. 608 E. 51st-st., 3d apt.

GIRL—YOUNG, CARE OF BABY 2 YRS. old. 1216 Sherwin-av. Rog. Pk. 6203.

HOUSEKEEPER—6 ROOMS COTTAGE, SUBurb. Address F 240, Tribune.

HOUSEKEEPER—GOOD; GOOD PAY, NO laundry, small family. 3437 Douglas-blvd.

LADY'S MAID—EXPERIENCED; MUST BE good sewer, able to manicure and Marcel. Address F J 212, Tribune.

LAUNDRESS — EXPERIENCED, 1ST TWO days of week; references. 4508 Drexel-blvd.

MAID—NEAT, COMPETENT, FOR PLAIN cooking and light housework; references required; wages $9. 339 Linden-st., Winnetka.

MAID — EXPERIENCED, COLORED, FOR waitress and chamber work, in large boarding house; Chicago references. 5208 Harper-av. Midway 5172.

MAID—FOR SECOND WORK; WAGES $8; Swedish preferred. 5540 Woodlawn. Hyde Park 432.

MAID — WHITE; GEN. HOUSEWORK; fond of children. 1506 Jonquil-terrace, 1st. Phone Rogers Park 9688.

MAID—EFFICIENT GEN. HSWK.; MUST BE exc. cook; family 2 adults; no wash.; ref. 222 S. Grove-av., Oak Pk. O. P. 989.

MAID—GOOD, FOR HOUSEWORK, SMALL family; good pay, no laundry. 3437 Douglas-blvd.

MAID—COMPETENT, GEN. HOUSEWORK. 4 in family. 511 Laurel-av., Wilmette. Phone Wilmette 489.

MAID—SECOND; EXPERIENCED; COMPEtent; willing; family 2; good wages; refs. 622 Oak-st., Winnetka. Tel. 393.

MAID—SECOND, WHITE; SMALL FAMILY. 5020 Ellis-av.

MAID—SECOND; HOME NIGHTS; SMALL family; good wages. Edgewater 5672.

MAID—FOR 2D WORK IN HINSDALE OCT. 1. Call G. H. BENT, Harrison 4767.

MOTHER'S HELPER—NO WASHING, NO cooking; small wages. Edge. 2428.

NURSE GIRL—TO CARE FOR CHILDREN 2 and 4 years; must be 16 years or over; $5 per week. 913 E. 61st-st. Hyde Park 7549.

COLORED MAID—COMPETENT, FOR GENeral housework; must do plain and fancy cooking, and laundry; write fully, stating wages, and experience, and must have first class reference; no southerner need apply. MRS. L. A. PLUCK, 3125 Grand-av., Milwaukee.

WOMAN—TO CLEAN DENTAL OFFICE 3 mornings a week. Call Monday, 5025 Broadway. Ph. Edgewater 6949.

Professions and Trades.

ALTERATION HAND—COMPETENT, ON coats, suits, and dresses. Apply R. 1110, 17 N. State.

CANDY FACTORY GIRLS—Over 16 years, immediately, for packing, wrapping, tying chocolates; steady work and good wages to right parties.

A. G. MORSE CO.,
210 No. Halsted-st.

DRESSMAKER—WHO CAN MAKE MODELS of children's dresses from sketches; good salary and steady employment. The Dorothy Frock, 1507 E. 55th-st. H. P. 6993.

EXPERIENCED FINISHERS on waists and skirts; will be paid best salaries and have steady work; light workroom; hours, 8:30-5:30.

MISS SCHETLER,
Rm. 510, 616 S. Michigan.

FEMALE OPERATORS ON BOUDOIR CAPS —GOOD SALARY AND BONUS. FANTL BROS. & LEWIS, 105 S. MARKET-ST.

FIFTY GIRLS FOR LIGHT, clean factory work; no experience necessary. BAUER & BLACK, 2516 Federal-st.

WANTED—FEMALE HELP.

Professions and Trades.

FINISHERS AND HELPERS—EXPERIENCed. 709 Lincoln-pkwy., now N. Michigan.

GIRLS—GOOD POSITIONS OPEN FOR about 50 girls. Plain sewing experience all you need to start. Good salary for beginners and rapid advancement guaranteed. Apply at once.

WABASH SHADE CO.,
726 S. Wabash-av., 2d floor.

GIRLS WANTED—

Young girls, 16 to 20, with dressmaking experience, for hand finishing fine dresses and waists.

Also young girls to learn draping and sewing; good pay while learning.

A. H. FLANDERS CO.,
234 S. Market-st., 5th floor.

GIRLS—INTELLIGENT, 16-25 YEARS OLD, FOR A BETTER CLASS OF FACTORY WORK; STARTING RATE $8.42 PER WK.; $12-$16 IN A SHORT TIME. ILL. MIN. LAMP DIV., 501 S. JEFFERSON, 4TH FL.

GIRLS—OVER 16, TO RUN MACHINES IN bindery. Light, pleasant work, favorable conditions, good pay, advancement. Apply 8-10 a. m., MR. PHILLIPS, 5th floor, 605 S. Clark-st.

GIRLS—TO OPERATE SMALL PRESSES and special machines; good pay and excellent working conditions. Signalite Mfg. Co., 522 So. Clinton-st.

GIRLS—16 YEARS AND OVER, FOR LIGHT assembling. H. G. Saal Co., 4410 Ravenswood.

GIRLS—20, FOR LIGHT FACTORY WORK; good pay; short hours. Apply 1306 Belmont-av., 2d floor.

GIRLS — 6, TO SERVE ON CAFETERIA counter. LA PALMA CAFETERIA CO., 1022 Wilson-av.

GIRLS — FOR VARIOUS POSITIONS IN factory; good pay to competent workers. Chicago Electric Mfg. Co., 2815 S. Halsted-st.

GIRLS—FOR LIGHT FACTORY WORK. E. W. BREDEMEIER & CO., 213 N. Morgan.

GIRLS—FOR LIGHT FACTORY WORK. Baldwin Perfumery Co., 114 N. Franklin.

GORDON FEEDER—SHERER GILLETT CO., 1705 S. Clark.

HAIRDRESSER AND ALL AROUND HAIR worker, experienced. 17 N. State. THE WIGGERY.

HAND EMBROIDERER—WHO CAN DRAW own designs; also makers and finishers. HOSAC, 724 S. Michigan, upstairs.

HELPERS AND FINISHERS—1ST CLASS, on ladies' tailored skirts. MENACKER, 3431 Michigan-av.

HELPERS AND FINISHERS — EXPERIenced, colored, waist, skirt and sleeve; bound buttonhole makers. Ph. Douglas 374.

HAND SEWERS accustomed to fine work on white goods, to make fancy collars. Dressmaking experience not essential.

MISS SCHETLER,
Rm. 510, 616 S. Michigan.

HIGH SCHOOL GRADUATES

Girls with training in drawing, to work as tracers in our Drafting Department.

Western Electric Co., Inc.,
48TH-AV. AND 24TH-ST.

HOTEL HELP.

Waitresses, maids, kitchen help; respectable women for the west; fare to destination.

FRED HARVEY,
18th-st. and Wentworth-av.

MILLINERS,
TRIMMERS,
COPYISTS,
MAKERS,
FRAME MAKERS.

Long season. Best working conditions; highest salaries.

D. B. FISK & CO.,
225 North Wabash-av.

MILLINERY WORKERS.

Must be experienced; either piece work or week work.

VOGEL BROTHERS CO.,
72 E. Randolph-st.

MILLINERY MAKERS—HIGH CLASS, HIGHest wages paid and long season guaranteed. QUICK & CO., 30 N. Michigan.

SEWERS—HAND, ON LADIES' BOUDOIR caps; must be experienced in making ribbon flowers; good pay; steady work. Apply KADET, KRUGER & CO., 116 S. 5th-av.

SEWING GIRLS AND APPRENTICE—EXperienced; at once. Div. 8197. 2530 N. Clark-st.

SLEEVE MAKER AND APPRENTICES — Paid while learning; long season. FRANCES, 624 S. Michigan-av.

TRIMMER — EXPERIENCED, ON MEN'S soft and silk hats; full or part time. John Weber Hat Co., 111 S. Clark-st.

WAITRESSES AND SANDWICH GIRLS— Steady, pleasant work; no nights or Sunday. Drug Store, 34 E. Randolph, nr. Wabash.

WAITRESS—$10 PER WEEK; 7 to 5. 3933 Sheridan-rd.

WAIST FINISHERS, HELPERS—ALSO GIRL for embroidery. A. B. CONGER CO., Room 601, 624 S. Michigan-av.

WAITRESSES—EXPERIENCED, TO WORK for breakfast and dinner. Hotel Grassmere, 4621 Sheridan-rd.

WOMAN—WITH TALENT FOR DRAWING and drafting. Apply 623 1st Nat. Bk. Bldg.

YOUNG WOMEN,
17 TO 30 YEARS OF AGE.
Night Telegraph Positions.
40 DOLLARS PER MONTH FIRST THREE MONTHS.
50 DOLLARS PER MONTH SECOND THREE MONTHS.
Further rapid advances on merit. Pleasant, instructive, interesting work with congenial associates.
PAYMENT WHILE ILL.
LIFE INSURANCE.
VACATIONS WITH PAY.
APPLY CHIEF OPERATOR,
Room 522 Western Un. Bldg.,
111 W. JACKSON-BLVD.

Executives and Managers.

WOMAN—WITH MAILING LIST EXPERIence and executive ability to take charge of a mail list department composed of 75 girls in a large publishing house outside of Chicago. Fondness for details, ability to detect and improve weaknesses in a system and select competent subordinates and handle them successfully are primary requisites. An unusual opportunity is offered to the one who can qualify. Applications should tell fully about previous experience and state age and salary expected; all correspondence treated confidentially. Address B S 31, Tribune.

MILLINERY MANAGER—STATE-ST. EXPERIENCE; ENERGETIC. GOOD SALESWOMAN; WONDERFUL OPPORTUNITY.
GEORGE BERNARDS,
35 S. STATE-ST.

Saleswomen, Solicitors, Etc.

AN OPPORTUNITY

TO TURN YOUR SPARE TIME INTO DOLLARS AND AT THE SAME TIME BECOME ASSOCIATED WITH ONE OF THE STRONGEST FINANCIAL INSTITUTIONS IN THE CITY.

THIS SPECIAL BRANCH OF OUR INSTITUTION IS IN ITS FORMULATIVE PERIOD.

YOUR OPPORTUNITY TO START IS NOW.

IF YOU HAVE ENERGY, AMBITION, AND DETERMINATION, WE CAN TEACH YOU THE REST.

REMEMBER THIS IS A REAL OPPORTUNITY FOR YOU. YOU ARE INVITED TO CALL ON

ROOT & COUNCIL,
909 Y. M. C. A. BLDG.

SALESWOMAN—ARE YOU ANXIOUS TO make good? Would the opportunity appeal to you selling the best subdivision property in Chicago? Would you care to come, meet, and talk with women who have made good within ten days past who have had no selling experience? We teach you how, give you direct aid.

WM. H. BRITIGAN,
818 First National Bank Bldg.,
Mr. Gelhardt.

SALESWOMEN—BOOK,

ATTENTION.

The World Book is an entirely new idea in teacher service, comprising a complete teacher's working equipment; just off the press and contains 6,600 pleasant surprises; virgin territory, big earnings, and unlimited opportunities. Come in and be shown. One look will convince you. Ask for Mr. Wright.

THE WORLD BOOK, INCORPORATED,
104 S. Michigan-av.

SALESLADIES—TO SELL NATIONAL SYStem check protection; city; "regular man's job." Can you qualify? Call before 9:30, 221 W. Lake-st.

SALESLADY—EXP. AND NEAT; AS ASST. to mgr. of subdivision on Devon; best com. ELLIS & MORRIS, Conway Bldg.

WANTED—FEMALE HELP.

Saleswomen, Solicitors, Etc.

SALESWOMEN.

Would you attempt to sell real estate if given the opportunity of working for the most respectable and best organized firm in Chicago, one that always gives the best valued property? You need no experience; we teach you how, placing you in a department under competent men and women. Come, meet and talk with successful women who ten days ago had no experience. Absolutely a permanent position in a business that has increased 50% since the war.

WM. H. BRITIGAN,
First Natl. Bank Bldg.,
Mr. Gelhardt,
Room 818.
Also evenings, 6 to 8.

SALESWOMEN—CAPABLE, EXP., TO SELL office brushes and dusters in loop; salary and com.; references. MILLS & MILLS, 802 Fisher Bldg.

SOLICITORS—LADY; ALL OR PART TIME, to handle high grade toilet preparations. Rm. 210, 350 N. Clark-st.

SOLICITOR—NEAT; FOR CITY. MRS. CHAMBERLAIN, 1646 Conway Bldg.

Wanted—College Woman

or teacher, past 27 years of age, of pleasant manner, who has had social experience and who is accustomed to meeting clubwomen, to represent one of Chicago's leading business houses. Unusual remuneration with LIBERAL EXPENSE ACCOUNT. Traveling position open. Telephone for appointment. MRS. L. L. MILLER, Hotel La Salle.

WONDERFUL OPPORTUNITY—

Can you spare a few hours per day? Can show you how to make money selling with the livest, biggest, best known sales organization in Chicago. You need no experience, we teach you how, give you fullest co-operation. Opportunity for housewives or those partly employed to make big money. We have the finest free evening school on salesmanship in America.

WM. H. BRITIGAN,
First Nat'l Bank Bldg.
MR. GELHARDT,
Room 818.
Also evenings, 6 to 8.

Miscellaneous.

STRONG,
HEALTHY WOMEN.

With or without experience, for order filling, packing, checking, etc., in our merchandise depts.; permanent positions, pleasant work; liberal salary to start; continuous advancement consistent with work performed.

PHILIPSBORN,
900 W. VAN BUREN.

SEARS, ROEBUCK & CO.

ACTIVE WOMEN

To learn to wrap orders for shipment by mail. It is possible to earn $15 per week in this position after becoming skilled in the work. Call at the Employment Department, Homan-av. and Arthington-st.

SEARS, ROEBUCK & CO.

SEARS, ROEBUCK & CO.

ORDER FILLERS

to fill orders for silks, domestics, millinery, underwear, infants' wear, etc. Clerking experience valuable, but not essential. Call at the Employment Department, Homan-av. and Arthington-st.

SEARS, ROEBUCK & CO.

GIRLS—BETWEEN 14 AND 16, TO DO LIGHT WORK IN RETAIL CANDY KITCHEN. GOOD CHANCES FOR ADVANCEMENT. APPLY MRS. GRAY, 26 W. WASHINGTON, 4TH FLOOR.

GIRLS—100, 16 YEARS OR OVER.
No experience required.
Start at $8 per week.
Opportunity for advancement. Apply
NATIONAL BISCUIT CO.,
1005 W. Randolph-st.

COLLECTORS — WOMEN, EXPERIENCED, by well known organization, to handle monthly payment contracts; must furnish property bond. 401-5 N. La Salle-st.

SMART LOOKING, ENERGETIC, YOUNG lady; salary; permanent position. 832 First National Bank bldg.

GIRLS—10 TO PASTE LABELS ON boxes; good pay. Apply THOS. E. WILSON & CO., 43d and S. Hermitage-av.

GIRL—BRIGHT, AT ONCE. Walter J. Drew & Co., 3640 Wrightwood-av.

GIRLS—OVER 16, FOR PACKING. LARKIN Co. of Illinois, 3617 S. Ashland-av.

Employment Agencies.

POSITIONS OPEN AT THE "A. R. B."

Stenographer and Bookkeeper, Legal, $20-$22. Stenographer and Bookkeeper, Real Estate, $18-$20. Stenographer, R. R., $75-$80. 2 Stenographers and Bookkeepers, Loop, $15. Stenographer, West Side, $16. Stenographers, $10-$12-$15. Compt. Opr., $12-$13. Typist to leave city, $75. Elliott Fisher Opr., $55-$60. 12 Typists, $9-$10. Typist and Clerk, $12. Typist and File Clerk, $75. 2 Statistical Clerks, $12-$15. Insurance Clerk, $60. 10 Office Girls, no experience, $30. 2 Office and File Clerks, $45. General Office Girls.

AMERICAN RAILWAY BUREAU
[Chicago's Greatest Employment Bureau],
1128 Lumber Exch. Bldg., 11 S. La Salle-st.
Tel. Randolph 1049.

YOUR POSITION GUARANTEED STEADY.
MANY GOOD OPENINGS.

Stenographers	$12-18	Hosp. cooks	$40-60
Beg. steno.	$7-10	Rest. cooks	$15-18
Typists	$12-15	Hotel maids	$25
Beg. Typist	$7-9	Hotel waitresses	$25
Gen. office	$7-10	S. O. cooks	$12-15
File clerks	$10-12	Kitch. women	$9-12
Learn filing	$7-9	Hosp. waitresses	$25
Investigator	$80-90	Diet kitchen	$25-30
Dictaphone	$15-18	Linen room	$40, b.
Folders	$6-8	Steam table	$8-9
Addressers	$9-15	Cafeteria cook	$18
Comptometer	$75	Priv. cook	$10
Ry. offices	$50-75	Sec. girls	$8-9
Asst. manager	$55	Priv. ch. maid	$9
Saleswomen	$12-18	Factory	$8-12
Demonstrator	$12-15	Hd. waitress	$60
Switch board	$10-12	Rest. waitress	$8-12

LA SALLE AGENCY, R. 14, 154 RANDOLPH

POSITIONS OPEN—

Bkkpr., $20-$25; Stenogs., $12-$20; Dict. or typists, $10-$18; Biller, ext., $16; File and Office Clerks, $35-$50; Elliott-Fisher, 6 mos.' exp., $11; Elliott-Fisher, beg., $9-$10.

SANGER, 17 N. La Salle.

OFFICE AND TYPIST, $12; SWITCHBOARD and typist, $10; office, $8 to $12. Railway Exchange Emp. Bureau, Suite 451. 80 E. Jackson-blvd.

TYPISTS, OFFICE CLKS., $12; STENOS., $12, $15; inexp. stenos., typists, office clks. Chgo. Clerical Ex., 64 W. Randolph, R. 504.

COOKS—FOR HOTELS, ALSO PRIV. FAM., $8 to $15; also parl., chamber, 2d nursemaids. JENSEN'S, 143 N. Dearborn, R. 34.

WANTED—FEMALE HELP.

Employment Agencies.

HIGH GRADE WOMEN.

IT WILL PAY YOU TO SEE US IF YOU ARE SEEKING A HIGH GRADE POSITION. OUR OPENINGS ARE WITH THE BETTER FIRMS. SOME UNUSUALLY GOOD POSITIONS TO CHOOSE FROM RIGHT AT THIS TIME. OUR OPENINGS ARE FOR: Stenographers, Bookkeepers, Stenos. and Bkprs., Typists, Machine Bill Clerks, Comptometer Operators, Adding Machine Operators, General Office Girls with and without experience, File Clerks, Cashiers—in fact, every sort of office position.

It costs you nothing to talk it over or until placed satisfactorily. SEE US IMMEDIATELY.

NO REGISTRATION FEE.
GLADER AGENCY,
314 Women's Temple Bldg.,
108 S. La Salle-st. Franklin 1914.

WE ARE IN NEED OF SEVERAL STENOS, TYPISTS, AND GENERAL OFFICE GIRLS AND DICTAPHONE OPRS. COME IN EARLY MONDAY MORNING AND FILE YOUR APPLICATION. "QUICK SERVICE" BUREAU, 36 S. STATE-ST., 1500 NO. AMER. BLDG.

BK. & STENO., $18; CASHIER & ASST. BK., $15; Steno., $10-$12-$14; Typist, $10; Office Asst., $12; File Clerk, $9; Office Girls, good writers, $8.

KING'S AGENCY, 29 S. La Salle-st.

Free Typewriter Employm't Bureau.

STENOGRAPHER — GOOD AT FIGURES; South Side; permanent; $16; bookkeeper and stenographer, executive ability; permanent; $25. OLIVER TYPEWRITER, 167 N. Dearborn.

TYPISTS—AT LEAST 2 YRS. EXPERIENCE, $12; Stenographers, $12 to $15. Royal Typewriter Co., 32 S. Wabash.

STENOGRAPHERS' FREE EMPLY. AGCY. WOODSTOCK TYPEWRITER CO., 23 W. Washington-st. Tel. Cent. 5368.

TRADE SCHOOLS.

THE FIRST SCHOOL FOR TRAINING OF EXPERT COMPTOMETER OPERATORS WAS ESTABLISHED IN CHICAGO IN 1905 BY THE FELT & TARRANT MFG. CO., ONLY MANUFACTURERS OF THE COMPTOMETER.

WE NOW HAVE SCHOOLS IN EVERY LARGE CITY IN THE UNITED STATES. OUR INSTRUCTORS ARE EXPERTS WITH YEARS OF EXPERIENCE AND DEVOTE ALL OF THEIR TIME AND KNOWLEDGE TO THE DEVELOPMENT OF THOROUGHLY TRAINED OPERATORS. SALARIES ARE GOOD. TUITION COST SMALL.

FELT & TARRANT MFG. CO.,
14 S. LA SALLE-ST. MAIN 3440-3441.

CALL FOR FREE LESSON ON BURROUGHS Calculator. Demand for capable operators exceeds supply. BURROUGHS ADDING MACHINE CO., 140 S. Dearborn.

ADDING AND CALCULATING SCHOOL— Comptometer. Burroughs.
IVA M. SAMPSON,
Suite 405, 327 S. La Salle-st.
FREE TRIAL. Ph. Harrison 1717.

COMPTOMETER ADDING MACH. SCHOOL, DAY AND EVENING CLASSES.
E. C. WARNER,
14 E. Jackson. Phone Wabash 8582.

LADIES—LEARN HAIRDRESSING, BEAUTY culture, or chiropody. Positions waiting. Earn while learning. Day, eve. Call, write. MOLER COLLEGE, 105 S. 5th-av.

POSITIONS WAITING—
LEARN MULTIGRAPHING & TYPEWRITing at 543 W. 43d-st. Drover 267.

DRESSMAK'G-MILLINERY SCHOOLS.

DESIGNING PATTERN DRAFTING; CUTting and making easily taught by the new Master System. 118 N. La Salle-st., 4th fl.

VALENTINE'S COLLEGE DRESSMAKING, Designing, P'tns. Day, eve. Pos. D'pl's. 2336 Madison. 1850 Wells. SARA PATEK, Prin.

LEARN DRESSMAKING, CUTTING, FITTING, designing; easy payments; pos.; patterns; estab. 1876. McDowell School, 209 S. State.

STORE AND OFFICE FIXTURES.

JULIUS BENDER,
901-903-905-911 W. MADISON-ST.
TELEPHONE MONROE 1712.
Manufacturers and jobbers of store and office fixtures. Second hand fixtures of every description. Terms, cash or time.

FOR SALE—AMBERG HORIZONTAL GOLDen oak filing cabinets, four with 60 drawers each, two with 90 drawers each, one with 75 drawers, one Edison dictaphone and shaver, all in perfect condition. Templeton, Kenly & Co., Limited, 1020 S. Central-av.

BUTCHERS, ATTENTION—86 REFRIGERAtors, various makes; sizes, 6x8, 8x8, 10x12, 10x14, 8x10, and 8x30. Orr and Lockett. Must be sold for less than 25c on the dollar. JAC. LEDERER, INC., 644 W. Madison-st.

BUTCHERS, ATTENTION—COMPLETE TILE front butcher outfit; in good condition; $125, to be removed. JAC. LEDERER, INC., 644 W. Madison-st.

DRUG STORE FIXTURES—QUARTER SAWed oak; practically new; all up to date; will give part time. JAC. LEDERER, INC., 644 W. Madison-st.

WANTED—FOR CASH, 3 FILING CABInets; also 30 fireproof clothes lockers; state full particulars. Consolidated Wafer Co., 2622 Shields-av.

FOR SALE—OFFICE FURNISHINGS, INCL. platform scale, small safe, partitions, and railing. Excellent condition; bargain. Room 505, 337 W. Madison.

172 W. LAKE-ST.—NEW AND USED OFFICE furniture. Large assortment and plenty of it; at our new address. Sabath Desk Company, 172 W. Lake-st. Phone Main 856.

DESKS—ROLL TOPS, FLAT TOPS, TYPEwriter desks, tables, chairs, filing cabinets. All repaired and refinished at rock bottom prices. Franklin Desk Co., 163 W. Monroe-st.

AMERICAN STORE FIXTURE CO.,
121-123-125 S. Halsted-st.
Best values in used and new store fixtures for every business always.

GLOBE-WERNICKE CO.,
11 and 15 N. Wabash-av.
Used Desks, Chairs, and Files.

STORE FIXTURES OF EVERY DESCRIPtion. Lowest prices. Cash or time. CHAS. BENDER & CO., 608-614 Wells-st.

DESKS—ROLL TOP, $13; FLAT, $10; TYP. desks, $10; table, $5; chairs, $1; bargs. in new furn. H. Walter Brown Co., 160 W. Lake.

FOR SALE — CHEAP — NATIONAL CASH register, 3 drawer, 4 counter machine. Grocers' Wholesale Co., 112 W. Kinzie-st.

DESKS, CHAIRS, CABINETS, ETC., bought, sold, and exchanged. P. CASEY'S SONS, 173 N. 5th-av.

FLORISTS, ATTENTION—COMPLETE OUTfit, new; will sell for any reasonable offer. 644 W. Madison-st.

OAK AND MAHOG. OFFICE FURN. THAT is as good as new; also high grade fac. samp. cheap. 410 S. Dearborn., 2d floor.

FOR SALE—WHITE ENAMELED BUTTER box; $40. Drexel 806. 222 E. 51st-st.

DESKS, ROLL TOPS, $10; DBL., $15; flats, $8; file cab., $10. 179 N. 5th. R. 318.

STORE FIXTURES, PARTITIONS, $1 FOOT. SWANSON, 168 W. Chicago-av. Sup. 1333.

SAFES.

WE ARE NOW LOCATED AT OUR NEW store, 217 W. Monroe-st. Call and see our new stock of safes, vault doors, etc. Also have a large and attractive line of second hand work. York Safe and Lock Co., Main 2782-2783.

NEW AND SECOND HAND SAFES, HERRING-HALL-MARVIN SAFE CO., 211 W. WASHINGTON-ST. MAIN 1658.

DIEBOLD SAFE AND LOCK CO., ESTABlished in Chicago 50 years. New and second hand safes. 122 S. 5th-av. Main 895.

BARGAINS IN NEW AND SECOND HAND safes; terms; all sizes. J. BAUM SAFE & LOCK CO., 157 W. Kinzie-st. Franklin 3060.

NEW & SECOND HAND SAFE BARGAINS. Small paymt. down, $1.25 wk., no interest. Gary Safe Co., 27 W. Lake-st. Rand. 4105.

SMALL HALL SAFE FOR SALE—$35. 6215 Ellis-av. Midway 7489.

CAMERAS, KODAKS, ETC.

BASS CAMERA COMPANY—
Real Camera Center of Chicago.
Our wonderful bargain catalog listing everything in photography free on request. Phone, call or write.
BASS CAMERA COMPANY,
109 N. Dearborn-st.
Central 5360.

VISIT AMERICA'S FINEST CAM'RA STORE.
5X7 PRESS GRAFLEX, BOX
ONLY $50.00
DAVID STERN COMPANY,
[In business since 1885.]
1027 W. Madison-st.

AUTO GRAFLEX JR. CAMERA 1C TESSAR f:4.5 Lens $46.75
Kodaks and Lenses bought or exchanged.
Write or call for our free Bargain Book.
We do developing, Printing, Enlarging.
Central Camera Co., 124 S. Wabash-av.

WEBSTER ANNOUNCES THE OPENING OF A NEW STORE WHERE THE CAMERA FAN GETS A SQUARE DEAL AND FULL VALUE FOR HIS MONEY. ROOM 416, 219 S. DEARBORN-ST.

6X TURNER REICH BINOCULARS, TAN Leather Case $35.00
David Stern Co., 1027 Madison-st.

BARTER AND EXCHANGE.

WILL SACRIFICE GOOD INCOME, WEST Side property, or will exchange for California; going west. Address F G 114, Tribune.

$500 EQUITY, 30 FT. RESD. LOT, CAMPbell-av., 58th-Marquette Manor; improvements. For what? Address D 432, Tribune.

OLD VIOLIN, TYPEWRITER, FURNITURE, for tailoring or gun. 7120 Langley-av.

SACRIFICE 30X125 LOT IN GR. CHGO., $150 down or ? Address B 158, Tribune.

COLLECTIONS.

HENRY J. KRAMER,
ATTORNEY AT LAW.
139 N. Clark-st., Room 601.
Phone Majestic 7384.

COLLECTIONS, CLAIMS, INHERITANCES, NO CHARGE UNLESS SUCCESSFUL. BUREAU, 130 N. 5TH-AV., ROOM 1001.

CONTRACTS TO LET AND WANTED.

WANTED—TEAMS, AT 9TH AND ENGLEwood-av., Gary, Ind.; hauling stone; $6 per day; feed and stable free. Ill. Improvement and Ballast Co.

LOST AND FOUND.

BAG—LOST—ON DEMPSTER-RD., MORTON Grove, large brown bag, gold finish, containing gold purse, cash, and gloves; liberal reward. Ph. Morton Grove 8 or Wellington 36., Apt. 34.

BUTTON—LOST—KNIGHT TEMPLAR BUTton. Reward. 1231 Webster Bldg.

DIAMOND PENDANT AND CHAIN—LOST— $500 reward if returned, and no questions asked. H. W. CANDERS, Hotel Sherman.

DOG — LOST—BOSTON BULL, BRINDLE and white, last Thurs. p. m., Congress and Wabash. Reward $50. No questions asked. Return to 526 S. Wabash-av. W. CARTER.

DIARY—LOST—N. W. UNIVERSITY, BLACK leather diary. Reward. Monroe 1577.

FRATERNITY PIN—LOST — PHI KAPPA Gamma, on W. 78th-st., Saturday. Phone FLAGLER, Central 100.

FUR—LOST—MARTEN FUR PIECE, UNusual shape, Sept. 16, between North-av. and Delaware-pl. Reward. Phone Harrison 513 week days.

LADY'S GOLD WATCH, CHAIN, AND knife attached, in vicinity of 47th and Prairie. Rumsey, Central 100.

PIN—LOST—MONDAY ON WASHINGTON, bet. Wabash and Michigan-av., gold barpin set with blue aqua marine. Tel. Hyde Park 934. Reward offered.

PIN—LOST—FILIGREE PLATINUM PIN with small diamonds. B. W. Marx, Lakota Hotel.

PLATINUM LAVALLIERE — LOST—FRI., bet. 619 W. 73d-st., Hamilton Pk., Parnell to 69th L sta.; reward. Vincennes 1204.

POODLE — LOST — WHITE; MALE; REward. 720 E. 50th-pl., 3d. Ph. Kenwood 7164.

RED POCKET MEMORANDUM BOOK—LOST —On west side, containing valuable papers; reward offered. H. Jacobson, 432 S. Wabash-av., Har. 3160.

RINGS—IF THE PARTY WHO FOUND THE four diamond rings, between 4:30 and 5 o'clock, Friday, Sept. 21st, in the ladies' toilet on Parlor floor of Palmer House, will communicate with Wentworth 1803, suitable reward will be paid and no questions asked.

RINGS—LOST—SEPT. 22, BETWEEN 3 AND 3:15 p. m., in lady's washroom at University Club, 3 platinum rings. Will finder please call Oakland 862. Reward.

THETA CHI SORORITY PIN—LOST— Loop district; reward. Edgewater 7412.

TOY BOSTON BULL—LOST — HAS FOUR white feet and 2 brown spots on neck. Albany 512.

$25 REWARD FOR RETURN OF WHITE poodle, strayed; old, male; name "Teddy." No questions. 5302 Lakewood. Edgewater 120.

PERSONAL.

PERSONAL—INFORMATION CONCERNING James Durin Leeson. Relatives have good news for him. No cause for worry. Address F 222, Tribune.

PERSONAL—MAX STENZEL, CONVICTED Cook Co., Nov., 1912, sentenced state penitentiary, will petition Board of Paroles for a parole at next meeting.

PERSONAL — GEORGIE SAUNDERS, ACTress, daughter of Samuel and Helene. Communicate with J. J. Dwyer, 61 Broadway, N.Y.

PERSONAL—WANTED—A GOOD HOME for little boy 2¼ years old; state price for care. Address F G 155, Tribune.

PERSONAL—NOT RESPONSIBLE FOR ANY debts contracted by any one but myself. Wm. E. Ballard.

PERSONAL—A. C.: GET MAIL AT GENeral delivery. Answer immediately. C.

CLUB AND ASSN. MEMBERSHIPS.

BARGAIN FOR ANY ONE WISHING A Hamilton Club membership. Write for particulars. Address F G 345, Tribune.

BUSINESS PERSONALS.

PERSONAL—LEARN BEAUTY CULTURE, manicuring, $10; hairdressing and marceling, $20; pupils' work, shampooing, 25c; hairdressing, 25c; manicuring, 25c; electrolysis, $1. COLUMBIA COLLEGE OF BEAUTY CULTURE, 130 N. State-st., 5th floor. Night school Monday and Tuesday evenings.

PERSONAL—SALESMEN'S SAMPLES. SPEcial sale silk dresses, $9.75; georgette blouses, serge dresses, fall, winter suits from factory. R. 619, 35 S. Dearborn. Majestic 7651.

PERSONAL — SCIENTIFICALLY FORMUlated diets for overcoming stomach and intestinal disorders. No change of foods. E. W. CARR, D. O., 620 Aldine-av., Chicago.

PERSONAL — ARE YOU A SALESMAN? Read the series of articles on "The Business of Selling" by Roy Griffith, now appearing in the CHICAGO EVENING AMERICAN.

PERSONAL — STOUT WOMEN SPECIALIST —Howard Corsets. McPHERSON, 611 Venetian Bldg.

PERSONAL — FOOT SPECIALIST, SCIENtific chiropody. ELSIE S. DYE, Suite 910, 132 Madison, cor. La Salle. Franklin 5084.

PERSONAL—SUPERFLUOUS HAIR PERMAnently removed by multiple electrolysis. MME. STIVER, 1009 Marshall Field Annex.

PERSONAL—HAIR REMOVED BY MULTIple electrolysis; guaranteed permanent. Ella Louise Keller, 36 S. State-st., Rm. 1200.

PERSONAL — ELECTROLYSIS, $1.00 PER sitting. MRS. A. D. BAKER, 39 S. State-st., Room 112. Phone Central 1746.

PERSONAL—TO RENT—EVENING GOWNS. H. Mountford Cooke, 39 S. State-st. Cent. 2137.

MACHINERY AND TOOLS.

FOR SALE—ONE WESTINGhouse two cylinder, four cycle, double acting gas engine, direct connected to a 300 kw. 240 volt, direct current generator. For particulars address NORTON COMPANY, Purchasing Dept., Worcester, Mass.

FOR SALE—
One 66 in. by 16 ft. and two 72 in. by 18 ft. used Murray boilers, good for 110 lbs. working pressure, complete with breeching; also a 150 ft. 54 in. steel stack, all in good condition; shipment about Nov. 1. Inquire of JACOB E. DECKER & SONS, Mason City, Iowa.

12 IN., 16 IN. LATHES, 32X12 S. & BOYE. No. 2 Cin. miller, No. 1 Becker Un. miller, Barrett hor. bor. mill, 3¾ in. bar., speed lathe, drill presses, gas furnace. New drills, reamers, taps, cutters, H. S. steel. H. C. Williamson, 321 N. Crawford-av.

WANTED—A 200 OR 250 WATT AMPERE six or eight volt plating dynamo. Must be a later model and in good mechanical and electrical condition. Give make and price in first letter. Affinity Spark Plug Co., 419 S. 12th-st., Omaha, Nebraska.

ATLAS CORLISS ENGINE, 14X42, 150 H.P., practically new; also G. E. 35 k. w. d. c. generator, 125 v., 280 amp., 105 speed, with switchboard comp. Will sell for any reasonable offer. N. Y. Supply Co., 1018 Randolph.

FOR SALE—THREE CARLOADS PRIME open hearth galvanized sheets, 18 and 20 guage, good widths. Immediate shipment. Address B B 37, Tribune.

ELECTRIC MOTORS—BUY, SELL, EXCH., repair; direct, alternating; all sizes. Harr. 1833. Arthur Wagner Co., 706 S. Dearborn.

BARGAINS IN NEW AND USED MACHINE tools, air compressors, motors, grinders, cranes and hoists. Wright, 568 Wash.-blvd.

LARGE STOCK REBUILT LATHES, GRINDers, Planers, Radials, Drills, Millers. ESSLEY MACHY. CO., 551 Washington-blvd.

FOR SALE—MOTORS, D. C., 3 H. P. to 25 h. p. Colonial Specialty Co., 1850 W. Kinzie.

LATHE MILLERS FOR 16 INCH TO 24 inch lathes. 35 S. Clinton-st.

1½ H. P. MOTOR, D. C., 110 VOLTS. [illegible] RICHARDS, Calumet 6095.

SELL, RENT, OR EXC. FOR R. E., LATHES, drill, etc. Address D 160, Tribune.

USED LEATHER BELTING. ALL SIZES, cheap. KEEFE, 16 S. Clinton. Main 4442.

LIGHT & HEAVY MANUFACTURING.

METAL SPECIALTIES, DIES, TOOLS, GENeral machine and punch press work; good deliveries; reasonable prices; accurate work. Armand Machine Works, 548-50 W. Lake-st. Main 260.

EUREKA TOOL WORKS, MAKERS OF HIGH grade dies, tools, jigs, gauges, and special machinery; can give prompt service and delivery; all work guaranteed; estimates furnished. 11 S. Desplaines-st. Monroe 5408.

WE ARE IN A POSITION TO GIVE PROMPT delivery of soft, light gray iron castings and would like to figure on new contracts.
MASON DAVIS & CO.,
7740 South Chicago-av. Hyde Park 328.

DIES, TOOLS, JIGS, MANUFACTURING work, and engineering service; low cost, quick deliveries, accurate work. Gits Electric Co., 1123 Washington-blvd. Mon. 821.

BRASS AND ALUMINUM CASTINGS ON instant notice at lowest prices; patterns called for and castings delivered. Call us up. Calumet 1119. MARTIN & ANSON.

WANTED—PUNCH PRESS WORK OF ANY kind; also die work. Central Die Co., 14 N. May-st. Monroe 3138.

DIES, SPECIAL MACH., AND EXPERT work wanted; accuracy guaranteed. Peerless Mach. Co., 701 Fulton-st. Haymarket 1714.

TALKING MACHINES, RECORDS.

$20 CASH WILL BUY A LARGE CABINET talking machine. This machine stands 42 inches high and plays any record; it includes two jewel needles, enabling you to play Pathe and Edison records; also 28 selections of records and we will deliver free of charge. Call at Bedal Bros. Storage, 3956 So. State, day or evenings.

FOR SALE—ELEGANT LARGE SIZE MAhogany talking machine; automatic stop; real bargain; $45. PUBLIC STORAGE CO., 4036 S. State-st.

FOR SALE—BEAUTIFUL FULL SIZE CABinet talking machine, $33. 3453 Indiana-av.

DEALERS, TAKE NOTICE. COMPLETE stock Pathephones and records at 50 cents on the dollar. Address E S 280, Tribune.

FOR SALE—NO. XVI. GENUINE VICTOR Victrola, $150 cash. Call at Bedal Bros. Storage, 3956 So. State-st.

MAHOGANY VICTROLA; FINE CONDITION; large size; $75. 4151 Drexel-blvd. Rennie.

PLUMBING, LIGHT FIXTURES, ETC.

BARGAINS IN BATHTUBS, CLOSETS, Lavatories, Sinks, and Heating Plants.
SHANE & COMPANY,
3300-3400 Wentworth-av. Drover 409.

ONLY HOUSES SELLING GUAR. PLUMBING heating supplies direct. Send for catalogue. T. B. Karol, Kedzie, cor. Polk. Kedzie 9440.

TO RENT—ROOMS—SOUTH.

[illegible]

TO RENT—ROOMS—NORTH.

[illegible]

TO RENT—ROOMS—NORTHWEST.

[illegible]

TO RENT—ROOMS—WEST.

[illegible]

TO RENT—ROOMS—SUBURBAN.

[illegible]

TO RENT—HOUSEKEEPING ROOMS.

South Side.

[illegible]

North Side.

[illegible]

Northwest Side.

[illegible]

West Side.

[illegible]

TO RENT—HOUSEKEEPING ROOMS.

West Side.

CARPENTER-ST., N., 161 — TO RENT — Strangers arriving in Chicago or parties rooming or boarding should see the 2 room suites complete for hskpg.; elec. lit., dishes, bedding; $2, $3, and $3.50 week. We have respectable tenants and rooms for more. So quiet here it's called "Peaceful Valley."

WANTED—TO RENT—ROOMS.

WANTED—TO RENT—BY GENTLEMAN, quiet, refined environment, etc.; good transportation; private bath; near park; ref.; full part. Address C 597, Tribune.

WANTED—TO RENT—WORKING WOMAN desires plain, clean room, North Side; light cooking; reasonable. State price. Address F 320, Tribune.

WANTED—TO RENT—LARGE FRONT RM. in Woodlawn, by lady. Address C 345, Tribune.

WANTED —TO RENT—BY GENTLEMAN, good room; North or South; piano permitted. Address F 324, Tribune.

WANTED—TO RENT—2 OR 3 FUR. HOUSEkeeping rms., walking distance of Sears, Roebuck Co. Address C 487, Tribune.

WANTED—TO RENT—IN HIGHLAND PK., rm., board, in priv. family, by lady. Address D 369, Tribune.

WANTED — TO RENT—ROOM BY YOUNG man in vicinity of 71st and Oglesby-av.; reasonable. Address E 131, Tribune.

BOARD AND LODGING—SOUTH.

BELGRAVE, 4757 LAKE PARK-AV.—Large room, priv. bath, home cooking; I.C.

BERKELEY, 4425—TO RENT—FRT. SUITE or sing.; suit. 2; lav., stm.; clean, quiet home; L, I. C.

BERKELEY, 4324—SUNNY ROOMS; MODern; reasonable; excellent table.

BLACKSTONE-AV., 5338 — THE GREYSTONE — SPACIOUS OUTSIDE ROOMS WITH LAVATORY OR BATH; ALSO EXCEPTIONALLY ATTRACTIVE BACHELOR FLOOR AND SUITES; FAMOUS FOR SUPERIOR TABLE; CONVENIENTLY LOCATED; I. C. EXP. AND SURFACE CARS 2 BLKS.; NEAR LAKE, BEACH, JACKSON PK. GOLF LINKS; CATERING TO DESIRABLE MARRIED COUPLES. TEL. HYDE PK. 1127.

CORNELL, 5227— THE GALE. HIGH CLASS PRIV. hotel. Home table. I. C. ex. Ref.

DREXEL-BLVD., 3967, WARWICK MANOR —High class home, beautifully furn. outside rms., mod. conveniences, superior table.

ELLIS-AV., 3610 — LARGE, BEAUTIFUL front room; steam, elec., lav.; home cook.; small priv. family; I. C. and elec. Doug.5552.

ELLIS-AV., 4201—ATTRACT. RMS., PRIV. bath; mod.; superior table; Ken. ex., I. C. Oak. 819.

EVERETT, 5504, THE EVERETT—OVERlooking lake, Jackson Pk.; suite rms., private bath; pleasant rooms; good table; I. C. exp. Mid. 389.

FIFTIETH-ST., E., 430, ½ BLK. E. GRANDblvd.—Patriots tired of high rates for war rations and icy rooms can have at moderate price good plain board and warm, commodious rooms in modern residence; clean, quiet, harmonious home; Gentiles.

MICHIGAN, 5037, 1ST—ATTR. RM.; SUIT. for 1 or 2; exc. table. Drexel 1741.

OAKENWALD-AV., 4569—LIGHT ROOMS; run. water; good table; $8. Oak. 6877.

PRAIRIE-AV., 2832—BEAUT. FRT. RM.; ALcove; run. water; elect. lt.; ex. table; good trans.; reas.

STONY ISLAND, 6114A, THE BELVIDERE, fac. Jackson Pk.; ex. trans.; new fur. sgle., dble. rms., suites; stm. ht.; home cook.; reas.

BOARD AND LODGING—NORTH.

ARLINGTON-PL., 536—LGE. FRT. RM., R. w.; also sgl. rm.; ex. meals; 20 min. loop.

BEACON-ST., 4522—THE HOMEWOOD—Nr. Wilson-av.; large front rooms, suitable for 2; all mod. and, like it's name, a home.

BELDEN, 851—LGE. RM.; ALSO SINGLE; stm., elec., r. w.; home ckg.; good trans.

BELMONT, 550, 2D—MOD. RM. WITH board, sing. or dble.; reas.; ex. trans. Wellington 3903.

CATALPA-AV. 1024 —A real home without the home worries, in a beautiful lge. cor. res.; priv. bath, run. w.; N.W.L. Edge. sta. COTACO LODGE. Edge. 156.

DEARBORN, N., 839, ARLINGTON HOTEL—Str. modern rooms, electric, run. water; board optional; walking dist. Sup. 6713.

GRACE, 835—EX. BD. AND RM., REFINED home; ref.; surf. and L. Lake View 2656.

HURON, E., 224, THE SPICER — LARGE single and double rooms; steam heat, elec.; excellent table; nr. lake; walk. distance.

KENMORE-AV., 5642—COLCHESTER INN—The most delightful loc. on the North Shore; 1-2-3 rm. suites with priv. bath. Bryn Mawr L. Edge. 1750.

KENMORE, 4657, 1ST—BEAU., LGE. FRT. rm.; ex. home table; Wils. ex. Edge.6008.

KENMORE, 4727—LARGE FRONT ROOM for 2, $12; 1 rm. $6.50; 2 mls. Sun. 6677.

KENMORE, 4641—WELL HEATED FRONT room and suites; near Wilson expres.

KENMORE, 4727—TO RENT—LGE. FR. RM. for 2, $12; 1 rm. $6.50; 2 mls. Sun. 6677.

MAGNOLIA, 4516 — NICELY FURNISHED rms., also rear suites with bath; private porch; home cooking; attractive location, near Wilson ex.; reasonable rates. Sun.1831.

ROSLYN-PL., 433—TO RENT—DESIRABLE rms.; mod. conv.; excel. table; ½ block Linc. pk., Clark-st.

SHERIDAN-RD., 915, THE GRACELAND—Suites and single rooms; private baths; porches; excellent table. Phone Graceland 7379.

SHERIDAN, 4234 — RMS., SGL. AND DBL.; priv. bath; good home; responsible people.

WILTON, 3706—EX. MEALS AND RM. IN priv. home; 1 blk. Grace "L" sta.

WISCONSIN-ST., 226, ½ BLK. LINCOLN Pk.—Bright rooms, run. water; exc. table; board opt.; 15 min. loop. Lincoln 1343.

WRIGHTWOOD, 834, 3D—FT. RM., ST. HT., hot w.; priv. fam.; gent. Diversey 2351.

FRONT SUITE ADJ. BATH; PORCH; EAST of Bryn Mawr L; $12 each for two refined persons. Address D 418, Tribune.

FRONT ROOM FOR 2, OR SIDE ROOM; exc. table. Sunnyside 6554.

BOARD AND LODGING—WEST.

ADAMS, W., 1834—SELECT RMS.; ELEC. light; heat; bath; ph.; best trans.; bd. opt.

ADAMS, 1925 — CHRISTIAN HOME FOR young women, $4 and $5 per week.

SPRINGFIELD-AV., S., 1917—BOARD AND lodging, 2 ladies, exceptional home, walk. dist. Western Electric and Lawndale tel. exchange; exc. trans.

BOARD & LODGING—MISCELLAN'US.

EXCELLENT COOKING, SPLENDID HOME. 2 double rms., $10 person; you will enjoy this place. Address D 429, Tribune.

HOTELS.

HOTEL HAYES, AND ANNEX. 64th & University-av. Popular Priced Family Hotel. Rates $8.50 to $14 per week. AMERICAN PLAN. Ph. Hyde Park 4400.

COLONIAL HOTEL. 6325 Kenwood-av. Ph. Midway 1620. Rates $5 per week. EUROPEAN PLAN. Under management of Hayes Bros.

HOTEL PLYMOUTH. 4700 Broadway. Edgewater 9200. MODERN, FIRE proof; 18 minutes to loop, near beaches, block Wilson L station. Single, 2, 3, and 4 room suites, with bath. Daily, $1-$4.

HOTEL MELBOURNE. 4625 N. Racine-av. Sunnyside 5000. HOMELIKE HOTEL. 100 LARGE OUTSIDE rms., each with bath and phone. Perfect service. Excellent cafe. One block west Wilson L sta., 18 min. loop.

1, 2, AND 3 ROOM SUITE. 801-5 DREXEL SQUARE-BLVD. VERY HIGH GRADE FIREPROOF BLDG.

AGT. ON PREMISES. M. B. MORAN & CO., 8 S. DEARBORN-ST. RAND 6840.

HOTEL HARMONIA. 3000 Indiana-av. Phone Calumet 6200. European plan. All conveniences. Hot and cold water and private or detached baths all rooms. Rates $1 to $1.50 per day; $5 and up per week. The best hotel value.

HOTEL BERKELEY AND ANNEX, 1011 E. 41st-pl., all outside rms., newly furn. and decor., elevator, every mod. conv. ½ blk. Ken. L, 43d I. C. exp., surf.; exc. table. Amer. $8.50 and up; Eur., $4 and up. Oak. 2025.

NORTH SHORE HOTEL— Corner Broadway and Sunnyside-av. Wilson-av. District. To Rent—Rooms, newly decorated, $3.50; suites, $7 and up. 18 minutes from loop. Telephone Edgewater 7818.

BEST PLACE TO STOP. CHICAGO HOTEL. 50c PER DAY—SPECIAL—$2.50 WEEK. 22 S. Clark-st. Close to Madison-st.

HOTEL BIRCHMONT— 1456 Fargo-av. Phone R. P. 800. The only exclusive American Plan Hotel in beautiful Birchwood. Ideal winter home; 1 to 5 room suites. Make reservations now.

BRADFORD HOTEL, MICHIGAN-AV., COR. 30th-st.—260 steam heated rooms; phone, e. light; courteous serv.; $3-$8 week; office, restaurant, reading and reception rooms facing 125 feet on Michigan-blvd., main floor.

THE ARCOLA, 3800 LAKE PARK-AV. PHONE DREXEL 3568. High class family hotel, overlooking lake; 10 minutes to loop; all rooms newly decorated and refinished; meals unexcelled.

JACKSON PARK TAVERN, 67TH-ST. AND Cornell-av.—Outside room with private bath $27.50 a month; good transportation. Blackstone 2261 and 2262.

NEW BACHELOR HOTEL. MOANA. 712 N. DEARBORN. SUPERBLY EQUIPped rooms and suites; highest standard of comfort; mod. prices.

HOTEL GRANVILLE, 3801 GRAND-BLVD.—Unexcelled outside rooms, run. wa., phones, only $5 wkly.; 15 min. loop; cannot duplicate. Make reservation now; few left; cafe.

GREENWOOD HOTEL, 1035 E. 47TH-ST.—Newly decorated rooms; phones, run. water; best table; single, $9 up. Oak. 1052.

HOTEL MARLOW, 921-23 Wilson. Sunny. 4040. BEST NORTH SIDE location; rms. sgle. or en suite; ex. meals.

EXCHANGE HIGH CLASS ROOM AND board in hotel for good furniture. Address F J 176, Tribune.

KENWOOD HOTEL — MAID, ELEVATOR, and bell boy service. Cafe in building. Tel. OAKLAND 1600.

DREXEL ARMS HOTEL—LARGE ROOMS with private bath, $1.75 to $2 a day for two people. Drexel and Oakwood-blvds.

HOTEL PRINCE, 510 S. DEARBORN-ST., 1½ blocks north of Dearborn sta.—$2.50 to $5 weekly; 50c to $1.50 daily; newly furnished.

LINCOLN APTS., 1648 LUNT, ROGERS PK. Hskpg. suites, $25 mo. up; rm.; Murphy bed; bath; Am. plan, $10 wk. up. R. P. 900.

HOTELS.

The St. George
ON THE MIDWAY
BLACKSTONE & 60TH-ST.
Midway 5736.

What It Means to You.
Every Desire Fulfilled.

The most advanced ideas in modern architecture and design have all been embodied in this PREFERRED HOME.

Every model of convenience. Consists of a SPACIOUS LIVING ROOM, cabinet, wall bed, kitchenette, screened sleeping porch with awning, and PRIVATE BATH.

Luxurious lounging rooms, lobby parlors, and dining rooms at the service of guests at all times.

European, $45 to $60 per month. American, $25 to $30 per week, family of two.

CLARENDON BEACH HOTEL.

WILSON-AV. AT THE LAKE.

Newest North Shore hotel; all rooms outside; each room with bath and large lighted closet; beautiful furnishings and equipment; spacious lobby, parlor and bedroom; 18 minutes to loop, N. W. L; also bedrooms, $9 per week up; concessions on leases. Popular priced cafe. PHONE SUNNYSIDE 4700.

HOTEL GRASMERE. European. 4621 Sheridan-rd. Ravenswood 3701. MOST EXCLUSIVE hotel on North Shore; just completed; every room with bath; single or en suite with private porches, large beautiful sun parlor; Wilson-av. sta. N. W. El., 18 min. to loop; two blocks from lake.

HOTEL LA STRAIN AND ANNEX, 3535 Ellis-av.; cozy steam heated, electric lighted rooms, single or en suite; American plan. Single, $8 to $12 week; double, $14 up. Best home cuisine. Special family rates. European: Attractive weekly and monthly rates. 1 block to I. C. and Cottage Gr. lines; 10 min. to loop. J. O'DONNELL, Prop. Phone Douglas 7100.

HOTEL LA STRAIN AND ANNEX, 3535 Ellis-av.; cozy steam heated, electric lighted rooms, single or en suite; American plan. Single, $8 to $12 week; double, $14 up. Best home cuisine. Special family rates. European: Attractive weekly and monthly rates. 1 block to I. C. and Cottage Grove lines; 10 minutes to loop. J. O'DONNELL, Prop. Phone Douglas 7100.

GREYSTONE HOTEL, 5338 Blackstone-av. SPACIOUS OUTSIDE rooms with lav. or bath; near lake, golf links, Ill. Cent. exp. or surface cars. SUPERIOR TABLE; American plan; rooms for one $9.50 to $15; for two, $16 to $19.

WOODLEIGH APARTMENT HOTEL. 3805-7 GRAND-BLVD. Opened Sept. 15. Each apt. with private bath and kitchenette. Completely, newly and beautifully furnished. All outside rooms. A few fine bachelor apartments. Telephone Douglas 84.

EASTWOOD HOTEL. EUROPEAN. 4644 Sheridan-rd. Edgewater 3197. MOST HOMELIKE hotel on North Shore. Private baths, special bachelor apts. Also furnished housekeeping apts.; N. W. "L," 18 minutes to loop.

NORTH SIDE—HOTEL KELLSHORE, 738 IRV. PK.-BLVD. HOUSEKPG. APTS. CALIFORNIAN APTS. $70 Mthly., $20 wkly. See advt. under Furnished Apts. Living and Maid question solved.

HOTEL BENTMERE. 601 DIVERSEY-PKY. PHONE DIVERSEY 2810. NEW, MOD. ROOMS, single or en suite, with or without bath. Phone in every room. Best transportation. $4.50 and up per wk.

HOTEL EUCLID. 6733 Stony Island-av. Large, cool rooms; bath, phone; $25 month, $8 week. Phone Blackstone 67 or 68.

YOU'LL LIKE WEAVER'S HOTEL. COZY, mod.; 2 min.N.W.L. 1016 Wilson.Edg.2464.

BOARD WANTED.

BOARD—YOUNG LADY AND BROTHER want room and board in private family, south of 47th, conv. to L, I C. Drexel 5174.

ROOMMATES.

TO RENT—LADY WILL SHARE WITH lady or married couple, 5 rm. apt. Ph. eves. Sunnyside 2797.

GENTLEMAN HAS UNFUR. OR FUR. RM.; full use bachelor flat. Normal 7701.

BUSINESS WOMAN WISHES ROOM WITH lady of means; best refs. exch. Ken. 4871.

HOUSES—SOUTH SIDE.

TO RENT—3 MODERN RESIDENCES, 10 rooms, 2 baths each. Open for inspection. Newly decorated. 3651 to 3655 Grand-blvd. NEWBURY & CO., 6 N. Clark-st. Tel. Main 1624.

TO RENT—A REAL HOME; 8 ROOM BRICK house; 3243 Ellis-av., near the lake; fine condition; $35 to careful tenant. BROOMELL BROTHERS, 111 W. Washington-st. Main 1402.

TO RENT—VERY DESIRABLE HOUSES, 12 rooms; newly decorated throughout; 539-545 and 553 E. 34th-st.; rent $50 to $65. S. K. HOWES, 7 W. Madison-st.

TO RENT—6536 DORCHESTER-AV., 9 RM. house; nr. park; elec., splendid furnace; icebox; I. C. and L trans. 7ng. 3551.

TO RENT—4220 GRAND-BLVD., 12 ROOMS, steam heat, 3 baths, hardwood floors; $75. MOORE & SCHMIT, 364 E. 43d-st.

TO RENT—HOUSES—NORTH.

TO RENT—8 RM. HOUSE; FURNACE; elec.; large yard. Apply 5425 N. Paulina. Rav. 479.

TO RENT — 1240 LUNT-AV., BEST RESIdential sec. Rogers Pk.; 8 rm. modern house; blk. lake and L; decorate to suit.

TO RENT—9 R. HOUSE, 827 WINDSOR-AV.; $40; nr. lake.

TO RENT—HOUSES—WEST.

TO RENT—229 LINCOLN-ST., AT JACKSON-blvd., 9 rms., bath, gas, and furn.; $30. 1846 ADAMS-ST., 9 rms., furnace; $25. 1925 WARREN-AV., 8 rms., modern; $30. E. WOLTERSDORF & CO., 1607 Madison-st.

TO RENT—HOUSE, 7 ROOMS; ELECTRIC lights; furnace heat. 15 S. California-av.

TO RENT—HOUSES—SUBURBAN.

TO RENT—MODERN 8 RM. HOUSE; A1 condition; inclosed pch.; beautiful grounds; centrally located, convenient to C. & N. W. R. R. 115 Woodbine-av., Wilmette, or phone Calumet 6460.

TO RENT—VERY DESIRABLE MOD., 8 rm. house in Wheaton; garage; attractive yard; $50; concession to May 1st. MRS. W. G. COFFEY.

TO RENT—ALL KENILWORTH HOMES from $65, $85, $100, to $125 mo. See Paul Schroeder & Co., P. O. Bldg., Kenilworth, Ill.

TO RENT—ALL VAC. OR FUR. WILMETTE homes from $35-$45-$65-$100 per mo. See Paul Schroeder & Co., end L, Wilmette.

TO RENT—7 RM. MOD. RES., 1 BLK. OAK Park L sta.; garage; $40. 316 N. Austin-av. Oak Park 3548 M.

TO RENT OR SALE—RIVERSIDE, 6 R. HS. and Garage; garden; 50x300; nr. trans. and school; $28. Ph. Riverside 266-R.

TO RENT—14 ROOM RESIDENCE. PHONE Evanston 2579.

TO RENT—FURNISHED HOUSES.

TO RENT—COMPLETELY FURNISHED house, 7 rooms, garage, near Bryn Mawr station; long lease; reasonable rent. Address D 368, Tribune.

TO RENT—ASTOR, RITCHIE, SCOTT, DIvision, Cedar, Chestnut; well equipped houses; winter season. J. L. FLOYD, 35 N. Dearborn-st.

TO RENT—LADY WISHES TO SHARE MOD. 8 rm. furnished house with family. 6042 Kenwood. H. P. 4969.

TO RENT—3647 MICHIGAN, 16 R. FURN. house, 4 baths, h. w.; bargain. Ken. 2366.

TO RENT—FLATS—SOUTH.

TO RENT—5226 MICHIGAN-AV., 8 ROOMS, 2 baths, private front and rear porches, 4 bedrms., music rm.; high class bldg.; $67.50.

TO RENT—1120-26 47TH-ST., 2, 3, AND 4 rms., disappearing beds; rental $30 and $50. JOHN J. FISCHER, 10 S. La Salle-st.

TO RENT—BRAND NEW 5 ROOMS AND sun parlors; reas. rent; ½ blk. to Jackson Park. 6719-21 Chappel-av.

TO RENT—BEAUTIFUL $40 APT. FOR $35; 7 mod. rms., 3d; steam, elec. 517 E. 46th-pl.

TO RENT—8 ROOMS, NEAR UNIVERSITY, parks, el. Ry., I. C. 6019 Kenwood; elec. light; steam heat; $40 per mo.

TO RENT—MOD. 7 LIGHT RMS.; STEAM heat; janitor service; priv. porch; spl. concession to good tenant. 7011 S. Perry-av.

TO RENT—2, 3, AND 4 RM. APTS., STEAM, hot water, elevator; $14 to $22.50. N. E. Cor. 22d and Indiana. See janitor.

TO RENT — 5 LARGE ROOM CORNER apartment; private porches; awnings; strictly first class; rent $45. 6958 Peoria-st.

TO RENT—4840 VINCENNES, 3 RMS.; S. p.; In-B.; new bldg.; 2d; $35. WM. KIRK & CO., 404 E. 47th-st. Oak. 905.

TO RENT—3 AND 4 ROOM FLATS, $20 TO $25; steam, hot water, elec. light; nr. I. C. LENOX, 3537 Cottage Grove.

TO RENT—6140 RHODES-AV., 6 ROOMS, 3d apt.; good trans. Englewood 5529.

TO RENT—ATTRACTIVE 8 ROOMS. 5161 Michigan-av. Kenwood 2945.

TO RENT—4-6 R. FLATS, BATH, RANGE. BARKER & JACKSON, 1816 Wabash-av.

TO RENT—COUPLE SHARE 6 RM. APT.; adults; mod. 1543 E.66th-pl., 2d. Mid.5282.

TO RENT—5203 KIMBARK-AV., 1ST, 4 RM. mod. apt., elec. light free.

TO RENT—4600 PRAIRIE-AV., MOD. LGE. light 4 rm. flats; porches; $27, $31.

TO RENT—5312 CORNELL-AV., 2D, 7 RMS., 2 baths; near I. C.; $70. H. P. 8227.

TO RENT—331 E. 55TH-PL., 4 ROOM flats; special price to desirable tenants.

TO RENT—SUBLET; CONCESSION; 7 RMS. 4828 St. Lawrence, 1st.

TO RENT—FLATS—SOUTH.

TO RENT— —TO RENT
5 ROOMS AND SUN PARLOR.
5419-23 MARYLAND-AV.
$50 AND $52.50.

INDIVIDUAL REAR PORCHES. LIVING ROOMS HAVE BOOKCASES AND WRITING DESKS; WHITE ENAMEL PANELED DINING ROOMS, AND ALL OTHER MODERN CONVENIENCES.

5 ROOMS AND SUN PARLOR.
5222-8 INGLESIDE-AV.
$65 AND $67.50.

INDIVIDUAL REAR PORCHES, TWO BATHS, SPACIOUS CLOSETS, HIGH GRADE AND STRICTLY MODERN IN EVERY RESPECT.

Agent on premises. M. B. MORAN & CO., 8 S. DEARBORN-ST. RAND. 6840.

TO RENT— —TO RENT
1, 2, AND 3 ROOMS.
801-5 DREXEL SQUARE-BLVD.

NEW FIREPROOF BUILDING, OVERLOOKING WASHINGTON PARK, HYDE PARK AND DREXEL SQUARE-BLVD. CHOICEST RESIDENTIAL SECTION OF THE CITY.

3, 4, AND 5 ROOMS.
5472-8 UNIVERSITY-AV.

LARGE, LIGHT, AND AIRY ROOMS. SUN PARLORS AND IN-A-DOR BEDS. WHITE ENAMEL PANELED DINING RMS.

Agent on premises. M. B. MORAN & CO., 8 S. DEARBORN-ST. RAND. 6840.

TO RENT—DREXEL MANOR APARTMENTS 811-833 E. 46TH-ST. NEW BUILDING. New 3 and 4 room apartments with private front and rear porches. Dining room finished in white enamel and French panels. All the latest modern conveniences. Four room apartments $36 to $42.50. Ready for occupancy immediately. Rent to start October 1st. See agent on premises. D. A. MATTESON & CO., 127 N. Dearborn-st. Central 3600.

2, 3 & 4 ROOMS
$32.50 TO $50.

4145-67 GRAND-BLVD.; new bldg.; disappearing beds; all latest improvements; porches or sun parlors each apt.; high class neighborhood; best transportation, one block to L or surface lines; beautifully decorated; can be rented furnished. See Agt., 404 E. 42d-st., or L. M. SMITH & BRO., 3947 Cottage Grove.

TO RENT—4, 5, AND 6 ROOM FLATS.

635 E. 61st-st., 1st, 4 rms., porch	$35.00
643 E. 61st-st., 4 rms., 3d	35.00
849 E. 64th-st., 2d, 4 rms	35.00
6200 Vernon-av., 3d, 5 rms., vacant	45.00
6611 Eberhart-av., 2d, 5 large rooms, sun parlor, yard, porch	37.50
6353 Ingleside-av., 3d, 6 rms.	42.50

S. FISHER, 719 E. 63d-st. Wentworth 37.

TO RENT — 1520 MICHIGAN-AV., 4-5-6 rm. modern apts., within walking distance of loop.
Very Attractive; Investigate.
$32.50 and up. Apply janitor.

TO RENT—BEST NEW 4 AND 8 RM. APTS. on the blvd.; every modern convenience; all large, airy outside room; front, side and rear lawns; sun parlor; owner resides on premises, giving personal attention. LIBERAL CONCESSIONS to desirable tenants. 3727 Grand-blvd.

IDEAL FOR ROOMING
4210-16 Ellis-av., 1st and 3d flrs., 6 and 7 rms.; exceptionally handy to I. C., L, and surface cars; fine neighborhood; open for insp.; $35 to $40. SCHENDORF & BOENICKE, 947 E. 47th-st. Kenwood 1610-1611.

8 ROOMS,
5624 DORCHESTER-AV.
Outside light. Beautiful outlook. Screened porch. Very desirable.
AUSTIN H. PARKER,
1500 E. 57th-st. Hyde Park 136.

TO RENT—4447-9 CALUMET-AV., MODERN steam heated 8 and 9 room apts., newly decorated, fine condition, only $35. Possession at once. MOORE & SCHMIT, 43d and Grand-blvd.

TO RENT—6511-6525 ELLIS-AV., 6-7 RMS., steam, decorated to suit, $26-$28; also 6056 Kenwood-av., 4-5 rooms, steam, elev. serv., newly dec., $20-$27.50. F. W. SCHOENFELD, 6056 Kenwood-av., Hyde Pk. 4067.

TO RENT—7 ROOM APT., $50.
Garage, steam, $7.50.
6430 Kenwood-av.
Ph. Central 2053.

TO RENT—"BRAND NEW APARTMENTS." 5 rms., sun parlors, $42.50 to $50. Decorate to suit. S. e. cor. 69th-pl. and Dante-av. BOWERS, LEIBRANDT & O'BRIEN, 6731 Stony Island-av. Midway 300.

TO RENT—SOUTH SHORE, BEAUT. 7 RM., 2d and 3d apts., in new 3 apt. bldg.; 2 baths; near I. C., South Shore Country club, lake, schools, and churches. Price $65. For particulars call Blackstone 243. D. E. MULVEY & CO., 7101 Jeffery-av.

TO RENT—WOODLAWN APARTMENTS, S. W. cor. 65th-pl. and Blackstone.

5 rooms, steam heat	$25.00
7 rooms steam heat	$23.00 30.00

M. G. KIBBE, 130 N. 5th-av. Frank 5326.

TO RENT—6115-17 DORCHESTER-AV., 7 rooms, steam, hot water, janitor service, etc., near I. C., L, and surface; $30. BYRON M. HOPKINS & SON, 1402 E. 63d-st.

TO RENT — 5512 UNIVERSITY-AV., 2D apt., bldg. 1 year old, 5 rooms, sun parlor, front dining room, no court bedrms; $52.50; private garage in rear. HOLTON, SEELYE & CO., 140 S. Dearborn.

TO RENT— 3804-18 GRAND-BLVD. Modern 9 and 10 rm. apts., 2 baths, private porches, $60-$75. See these apts. first. Ideal loc. Janitor 3814. Phone Main 4031.

TO RENT—FOR 7 MONTHS, AN UNUSUALly attractive 5 room apt. All light outside rooms; large living rooms and private porch; must be rented at once. 5400 Dorchester-av. Hyde Park 7625. Apt 3.

TO RENT—6356 DREXEL, 4TH, COR.—SIX rms., st. ht., hot wt., elec.; $29.50. Bargain. Inquire 4th fl., 6358, or Ph. Hyde Pk. 7523.

TO RENT—7228 COLES, 8 LGE. LT. RMS.; lge. lot.; nr. So. Shore, lake, I. C., sur.; scrn. pri. porch., pri. garage; 3 apt. So. Chi. 3720.

TO RENT—BEAUTIFUL 6 ROOM APT., 2 baths, walls canvassed, ivory woodwork and walls, mahogany doors. 919 E. 44th-st., 1st apt., S. E. Corner Drexel-blvd.; $75.

TO RENT—COR. BLDG., SOUTH. EXP., 8 rms., 2 pchs.; 2 blks. I. C., 1 surf.; 5001 Dorchester; $100 apt.; concession. Owner, Ken. 2261.

TO RENT—6 ROOM FLAT; 2 BATHS; PRIvate front and back porches; modern improvements; $60. 5325 Woodlawn-av., 2d apt. Phone owner. Hyde Park 2215.

TO RENT—5123 INDIANA, 2D, 7 RMS., nr. "L" and car; $42.50. HOFFMAN & BECKER, 360 E. 51st. Drex. 700.

TO RENT—BYRNE BLDG., S. W. CORNER Garfield-blvd. and Halsted-st., 7 rm. apt.; steam; facing on Garfield-blvd. Call Wentworth 536. Office 5502 Halsted-st., Rm. 42.

TO RENT — 603 WOODLAND PARK [34TH and Lake Mich.], 7 rooms, 3d, 2 baths; newly decorated; $45; open; no dogs permitted.

TO RENT—5716 DORCHESTER, 1ST APT., 6 rooms, modern, outside; open; $52.50. AUSTIN H. PARKER, 1500 E. 57th. Hyde Park 136.

TO RENT—4031-33 ELLIS-AV., HIGH class 6 room apts., 2 baths; private porches; semi-sun parlors; living room 20x20; blk. Kenwood ex., I. C., & lake; $60-$65.

TO RENT—3758 ELLIS-AV., MOD. 7 RM. apts., newly decorated, floors all newly varnished. Inquire within.

TO RENT—6641 MINERVA-AV., 2D, IN mod. 2 apt., large 6 rm.; sun parl.; natural fireplace; bedrms. light, airy; concession.

TO RENT—5640 S. PARK-AV., 2D, LIGHT, mod., 8 rms., 2 baths. Apply S. M. JESS, 1st apt.

TO RENT—CONCESSIONS; 5 RM. APT., front porches and rear porches; mod.; 1 blk. 47th-st. L and surf. line. 4605 Calumet-av.

TO RENT—4423 VINCENNES-AV., 2D flat; 5 rms.; 3 blks. to L station.......$30 CHESHIRE & SHOTWELL, 4304 Cottage Gr.

TO RENT—STEAM HEATED APTS., $14 to $28; electric light; good transportation. See janitor, 6621 Kenwood-av.

TO RENT — 6 ALL LIGHT ROOMS, 2D floor; steam, janitor; newly decorated; $32.50. 6743 Eberhart.

TO RENT—FURN. OR UNFURN. APT., 5 rooms, exc. trans, 2 blks. University. 5512 University-av., 1st. Mid. 2381.

TO RENT—$30 TO $37.50; 4 TO 6 RM. apts.; large, light, strictly modern; open. S. E. COR. 37th and Indiana-av.

TO RENT—4504 VINCENNES-AV., 7 RMS., steam, elec. lights, $27.50. See janitor. EDWIN ROMBERG, 30 N. La Salle.

TO RENT—5168 S. PK.-AV., 3-4 ROOM SElect apts.; sun parlors; private porches; $37.50 to $40. Inquire janitor.

TO RENT—6533 KIMBARK-AV., 1ST AND 2d flats, 7 rooms; stove heat; $20-$22.50. PETER NILAND, 941 E. 63d-st.

TO RENT—5845 PRAIRIE-AV.—4 ROOM modern flat. Janitor will show. HUGO ASH & CO., 11 S. La Salle-st.

TO RENT—3635 VINCENNES-AV., NR. Ellis Park and L. new light 4 rm. apt.; steam; $27. See janitor.

TO RENT—1412 E. 54TH, COR. DORCHESter, 4-5 rm., bargain; steam; $28.50-$33. CLARK, 230 S. La Salle. Wabash 6672.

TO RENT—THREE ROOMS AND ALCOVE; bargain as sub-lease. 129 E. 59th. 1st.

TO RENT—APTS. IN HYDE PARK, $20-$70. GEISSMANN, 947 E. 55th-st. Midway 424.

TO RENT—4201 LAKE PARK-AV., MOD. 7 rm. flats, steam ht.; exc. trans. $37.50-$40.

TO RENT—4147 CALUMET-AV., 1ST, SIX rms., $40; outside lt.; best on st.; hdwd.

TO RENT—5526 MICHIGAN-AV., 2D—$45; 8 rms.; mod. Oakland 5667.

TO RENT—856 OAKWOOD-BLVD., 2 OR 3 room apt., new bldg., ex. trans. See janitor.

TO RENT—4 R. APT., MOD. LIGHT ROOMS; blk. 58th and Wash. Pk.; $29. Went.1524.

TO RENT—3 AND 4 ROOM APTS. $9-$14; stove heat. 6354 Cottage Grove-av.

TO RENT, SELL OR TRADE—CHEAP. 7120 Langley-av. Cottage flat.

TO RENT—FLATS—SOUTH.

TO RENT— —TO RENT—
1, 3, AND 4 ROOMS.

ONE ROOM APARTMENTS have all advantages of 4 rooms.

5493 CORNELL-AV. $27.50 up.

5200 HARPER-AV. $27.50 up.

7106 EUCLID-AV. $27.50 up.

3 ROOMS AND SUN PARLOR. $40.00. S. W. COR. 53D AND GREENWOOD-AV.

4 ROOMS AND SUN PARLOR. 5428-32 KIMBARK-AV. $35 up.

S. W. COR. 70TH AND CLYDE-AV. $42.50 up.

S. W. COR. 53D AND GREENWOOD-AV. $42.50 up.

The above apartments are all of the finest type of construction and located close to transportation, parks, and bathing beaches.

AGENT ON PREMISES 8:30 A. M. to 9 P. M.

WM. T. WOODLEY, 6 N. CLARK-ST. FRANKLIN 5450.

6 ROOMS
APARTMENTS, $65.00 to $75.00.

TWO BATHS WITH SHOWERS; SLEEPING PORCHES.

SUN PARLORS, DINING AND LIVING ROOMS, FACING AVENUE.

S. W. COR. CLYDE-AV. AND 70TH-ST. AGENT ON PREMISES. PHONE RANDOLPH 5660.

TO RENT— —TO RENT
BEST BARGAIN IN CITY.
4 ROOMS AND PORCHES.
$30 AND $32.50.

Elegant large modern court building; individual porches; all modern conveniences, steam heat, hot water, vacuum cleaning system, janitor service; all light; newly decorated, outside rooms, overlooking large court filled with trees, flowers, and shrubbery. 456 E. 34TH-ST., COR. VERNON-AV. NEAR THE LAKE. Janitor on premises. ONLY A FEW LEFT. ACT NOW.

TO RENT—CHOICE MODERN APTS.

6124 South Park-av., 4 r., $26.50 to	$29.50
6204 South Park-av., 4 r., $27.50 to	$29.00
5631-39 Kenwood-av., 4 r., $37.50 to	$40.00
5631-39 Kenwood-av., 5 r.	$55.00
4700 Grand-blvd., 2 r., 4th fl.	$22.50
4706 Grand-blvd., 10 r., 3 baths	$120.00
4710 Grand-blvd., 8 r., 3 baths	$90.00
5700 Blackstone-av., 7 r., 3 baths	$100.00

T. E. Wells, 160 W. Jackson-blvd. Wab. 3592.

TO RENT—DREXEL-BLVD. APARTMENT. High grade 10 room apartment, 2 baths, excellent service, reasonable rent. 4634 Drexel-blvd., 2d apt., $85. NEWTON B. LAUREN & CO., 110 S. Dearborn-st.

8 ROOMS.
4624 DORCHESTER-AV.
Outside light. Beautiful outlook. Screened porch. Very desirable.
AUSTIN H. PARKER,
1500 E. 57th-st. Hyde Park 136.

SPECIAL CONCESSION
GRAND-BLVD., NEAR 44TH-ST.

Beautiful modern apartments, 6 rooms, 2 baths. Phone owner, Oakland 1521.

TO RENT—7258 COLES; WILL SUBLET AT a sacrifice very attract. 6 rm. apt., with 2 baths; large rooms; each has outside light, southern exposure; large sun parlor; private rear porch; unusual opportunity; $65 per month, worth $85; possession any time. R. M. DECKER. Phone So. Chicago 1954.

TO RENT—3 ROOMS, BRAND NEW, $33. S. e. cor. 61st and Langley-av., new 3 rms., 2 in-a-dor beds; equal to 5 rms.; white enamel dining rooms; 3 blks. to Cot. Grove L sta., 1 blk. to park. See agent on premises. $33. J. F. O'BRIEN & CO., 235 E. 61st-st.

3 Rooms, Steam Heat; $26.
710 E. 36th-st., 1 block from I. C., ¼ blk. from Cottage Grove. Splendid neighborhood. Address GEO. J. HABERER & CO., 29 S. La Salle-st.

TO RENT—4426 MICHIGAN-AV., 3D APT., very choice 7 large rooms, 2 baths, showers, extra lavatories, large sun parlor, overlooking beautiful private grounds; rent very reas., with concession. Open for inspection, or phone Randolph 1121.

TO RENT—STEAM HEATED FLATS. 3845 State-st., 2d floor, 5 rms., $25. 3150 Vernon-av., very modern 5 rm., $37.50. 4230 Calumet-av., elegant 8 rms., $42.50. W. H. McCLELLAN, 29 E. 31st-st.

TO RENT—CHEAPEST FLAT ON SOUTH Side, 6541 Kenwood-av., 3d flr.; 7 rooms; steam heat, hot water, hardwood floors and finish throughout, tile entrance. Janitor in basement.......$37.50 F. L. LANGRIDGE, 7 W. 47th, cor. State.

TO RENT—N. W. COR. 44TH AND ELLIS-av., 4 and 5 rooms; vacant now and Oct. 1; desirable in every way; ex. trans.; $35-$45. H. F. NORCOTT & CO., 1007 E. 43d-st. Oak. 1302.

TO RENT— —TO RENT
4 AND 5 ROOM APTS.
$21 to $31 Per Mo.
Overlook Washington Park; steam heat. 818 E. 51st-st.

TO RENT—4608 VINCENNES-AV., 2D FLR., 8 rooms.......$45.00 4610 Vincennes-av., 2d floor, 4 rooms. 32.50 4612 Vincennes-av., 1st floor, 4 rooms and large front porch.......37.50

TO RENT—MODERN STEAM HTD. APTS. 5488 Hyde Pk.-blvd., 7 rms., 1st fl. $42.50 3108 Prairie-av., 5 rms., 2d fl....... 28.50 3121 Indiana-av., 5 rooms....... 32.50 W. M. BRINKMAN, 3119 Indiana-av.

TO RENT—NEW, BEAUTIFULLY DECorated 5 room apt.; all outside rooms; excellent trans.; sublease $45 if taken at once. Bargain. See tenant or janitor, 932 E. 56th-st., 3d floor. Ph. Midway 8296.

TO RENT—DUPLEX FLAT, 9 RMS., COR. $60; newly decorated. Cor. 45th and Sidney, between Greenwood and Woodlawn. C. E. FOLLANSBEE, 1456 Indiana. Calumet 4234.

TO RENT—DOCTOR OR DENTIST; HANDsome 6 rm. cor. apt., over drug store, S. E. Cor. 37th and Indiana-av.; all connections there; busy business corner; low rent. Open. E. E. BALDWIN & CO., 3450 Indiana-av.

TO RENT—4719 KENWOOD-AV., FIRST APT.; 4 BEDR., MAID'S R.; 3 BATHS; PORCH; BEST TRANS.; 47TH AND ILL. C. WM. McKINLEY. PH. OAKLAND 1678.

TO RENT—FLATS—SOUTHWEST.

TO RENT—4 RM. APT., STEAM HEAT, JANitor service, $28. Phone Lawndale 4981.

TO RENT—FLATS—NORTH.

TO RENT—ELEGANT 4 RM. AND SUN PARlor apt., in-a-dor bed, white enamel and mahog. finish. $38.50. N. E. cor. Addison and Janssen-av., 2 blks Southport L.

TO RENT—DESIRABLE 8 ROOM APARTment, 2 baths; near Sheridan-road; $65. Inquire at building, 424 Oakdale-av., or phone Owner, R. P. 4377.

TO RENT—BEAUTIFUL 4 RM. FLATS; SUN parlors; 1106 and 1114 Pratt-blvd., Rogers Pk.; new bldg.; view of lake; $55 and $50. Rogers Pk. 4132.

TO RENT—SUBLEASE FINE 6 RM. 2D apartment, Clarendon-av., overlooking lake, $52.50. See janitor, 811 Wilson-av., or Phone Central 4624.

TO RENT—BEAUT. 7 R. APT., OVERLOOKing lake; big living rm., sun parlor, sleep. porch, 2 baths; servants' quarters detached; large garden. Apply 1st, 3639 Pine Grove-av.

TO RENT — HIGH GRADE 6 R. APT., 2 BATHS, nr. Lincoln Park and Diversey-pkwy., $80. JOHN B. DEVONEY & CO., Franklin 880.

TO RENT — EASTWOOD BEACH APTS., 811-817 EASTWOOD-AV. AT THE LAKE. SUNNYSIDE 2345.

TO RENT—5 RMS. AND ALCOVE, MOD. 2D flat; hot water heat; all light, airy outside rms.; $26. Call 5504 N. Clark. Rav. 9064.

TO RENT—4 LARGE RMS., WITH GAS and toilet; good trans.; $12.50. Keys in store, 951 Center-st. Lake View 746.

TO RENT — 6 ROOMS, SUN PARLOR, glazed sleeping porch, 2 baths; large bedrms.; 2 blks. Loyola sta. Rogers Park 2923.

TO RENT—852 CORNELIA, 6 ROOMS; steam, electric lights; Wilson exp.; $32. Wellington 8673.

TO RENT—1ST FLAT, 6 ROOMS, STOVE heat, newly decorated, $18. 3404 Seminary-av.

TO RENT—NEW BLDG.; 4 AND 5 RM. apts.; sun parlor, sleeping porch, beds; $30-$35. Sunnyside 6648.

TO RENT—844-48 CRESCENT-PL., 3D, 5 large light rooms, big sun porch. $47.50. Phone Diversey 8550.

TO RENT—ST. JAMES MANOR APTS.; 2519 N. Clark-st., nr. Deming-pl.; 1 blk. Linc. Pk.; elegant rm. apts., $37.50.

TO RENT — 2D APT., 1331 FOSTER, 7 rooms, steam, all outside rooms; excellent transportation; $40.

TO RENT—IDEAL 4 R. APTS.; STOVE OR furnace; $23-$25; conc. 1st-2d, 2220 Byron, cor. Irving. DIRKS. Lake View 790.

TO RENT—1512 WILSON, 1ST, MOD. 8 RM. flat; 4 bedrms.; stm. ht.; 3 blks. N. W. R. R.; $45. Janitor serv. Rav. 894.

TO RENT—4700 BEACON-ST., 1 7 RM. $50; 1 8 rm., $60; all outside rooms, 2 baths, front porches; modern, well built bldg.

TO RENT — 1524-26 BELLE PLAINE-AV., cor. Ashland, 4 and 5 rm., sun par., $35 and $45.

TO RENT—BEST ROGERS PARK 4 RM. apts., with sun parlors, $30. WALLEN & SONS, 6712 N. Clark-st. Rogers Pk. 3699.

TO RENT—4-6-7 ROOM, STEAM, ELEVAtor, walking distance. 56 E. Chicago-av.

TO RENT—3D APTS., 8 RMS., REAR SUN porch. 621 Wellington. Graceland 6945.

TO RENT—1453 ROSEMONT, 5 RMS. steam; $39; space for car. Lake View 493.

TO RENT—ROSEMONT-AV., 5 RMS. AND s. p.; $42.50. Ph. Edgewater 7641. Concess.

TO RENT—BEAUTIFUL 9 RM., 3 BATHS. 5733 Kenmore, $125. Ph. Cent. 2887.

TO RENT—3 RM., 1ST APT., 6715 GLENwood; nr. lake and L sta. R. P. 1068.

TO RENT—BEAU. 4 RM., $35. 1909 ARgyle-st. Phone Ravens. 7097.

TO RENT—4 ROOMS, $26; STEAM HEAT, modern; attractive views. 5733 Broadway.

TO RENT—FLATS—NORTH.

TO RENT— TO RENT—
4 AND 5 ROOMS.
4615-33 N. ROBEY-ST.

IT IS TO YOUR INTEREST TO SEE THESE HIGH GRADE, STRICTLY MODERN AND WELL LOCATED APARTMENTS BEFORE RENTING ELSEWHERE. EXCELLENT TRANSPORTATION. ½ BLOCK TO THE L AND SURF. LINES.

AGENT ON PREMISES. M. B. MORAN & CO., 8 S. DEARBORN-ST. RAND. 6840.

TO RENT—LAKE SHORE— New, beautiful 8 rooms, 3 baths with showers; fine sleeping rooms; ROOF GARDEN. MAGNIFICENT VIEW. Garage and boathouse, private bathing beach, heat and janitor service guaranteed; no objection to children; reduced rental, $175. Owner on premises. 7737 Eastlake-terr. Rogers Park 9886.

TO RENT—BRAND NEW 3 AND 4 ROOM apts., n. e. cor. Ashland-blvd. and Jonquil-ter., nr. Howard L sta. and lake; every up to date fea.; S. P.; panel dining rooms; enamel and mahogany finish; portable In-a-Dor beds if desired; $40 to $50; ready Oct. 1; open today. E. SUMNER WALKER, 1517 Jarvis-av., Rog. Pk. 169. Autos and personal attention. Open Suns. and eves.

3 AND 4 ROOM APTS.
Located the best on the N. S., ½ blk. from lake, 2½ blks. from Wilson L; extra in-a-dor beds, open porches, woodwork white; can have either 1st, 2d, or 3d flat. See owner, H. EMERMAN, 4322 Clarendon-av. Phone Lake View 6492.

TO RENT—RESPONSIBLE PARTIES MAY obtain a 6 rm. apt. in new 3 apt. bldg. for $35; worth $55 in built up districts; new part of R. P., 1¾ mi. from lake, Devon, and Rockwell, 40 min. to loop, 2 car lines; big lot; st. heat; 2 sleeping porches. See it today. ELLIS & MORRIS, Conway Bldg. Main 888.

TO RENT—4229-41 BROADWAY, NR. WILson, 3 and 4 room apartments, $32.50 to $35; new bldg. See janitor. WILLIAM PICKEL, 1431 Conway Bldg. Main 103.

TO RENT—NEW HIGH GRADE APTS. FOR particular people, overlooking lake, 6 rms. with 2 sleeping parlors, reception hall, living room, sun parlor and dining room en suite, white enamel finish, vapor heat, garage; strictly modern throughout. Owner on premises, 7710-12 East Lake-ter. R. P. 9932.

TO RENT—HIGH GRADE APARTMENTS for particular people, overlooking new Lincoln Park Yacht harbor in N. Side exclusive district, 7 rooms, 3 baths, sun parlor, rear enclosed porch, side porch, vapor heat, garage. See owner on premises, 434 Aldine-av. Phone Graceland 8193 or your agent.

TO RENT — APARTMENTS; SHERIDAN-road L station, 1022-24 Dakin-st.; 3 and 5 room apts.; sun parlors; price $27.50-$32.50-$35.00. Agent on premises Sundays 2 to 4 p. m. Phone Central 2375. CHARLES V. McERLEAN, 39 S. La Salle-st.

TO RENT—APARTMENTS IN GEORGIAN Court Apt. Bldg. on North La Salle-st., overlooking Lincoln Park, one block north of North-av., 4, 5, 6, and 7 rooms, steam heat, hot water, modern; $40 to $75. Apply 1706 N. Wells-st. Phone Lincoln 5732.

TO RENT — EDGEWATER, NEW AND strictly mod. 3 and 4 rm. flats; sun pl., sleep. porches; extra large and light. 5920 N. Paulina-st., 1 blk. to Clark-st., 2 blks. N. W. R. R., 3 blks. Senn High S.; $33, $37, and $45. Phone Lake View 1115, Owner.

TO RENT— SURF AND BROADWAY. LESSING AND ANNEX. 5, 6, and 8 rooms, $50 to $110. Light, ice, refrigeration free.

TO RENT—VERY CHOICE APARTMENTS, 4 and 5 rooms, with sun parlors, well built, exceptional appointment; $40 and $50. 7021 Greenview-av., cor. Greenleaf. See these today. Agent on premises. STAFFORD & TRANKLE, 10 S. La Salle.

TO RENT—VERY CHOICE 4 AND 5 ROOM apts.; shower baths, large sun parlors and porches; 1st, 2d, and 3d floors; new bldgs.; ready for occupancy; rents very reasonable. Apply janitor, 3828 Pine Grove-av. Lake View 8956 or Phone Randolph 1121.

TO RENT—45 CEDAR-ST., ELEGANT 12 rm. apt., 4 baths, modern in every respect; ½ block from Lake Shore-drive; very desirable for bachelor's apt. Open for inspection. NEIL RUPPERT, 932 Rush-st. Superior 7238.

TO RENT—MODERN 5 ROOM FLAT, HOT water heat, sun parlor, sleeping porch, near Kenmore station, C. & N. W. R. R. North Edgewater. 1630 Thome-av., near Clark.

TO RENT—ROGERS PARK— 4 room modern apartments, $35 to $45. 5 room modern apartments, $40 and up. 6 and 7 r. modern apts., $50 to $120. CARLSON, PUSHECK & CO., 1348 Morse-av.

TO RENT— TO RENT. WAVELAND MANOR APTS., 813-831 WAVELAND-AV. Elegant 4 and 5 room apts., $35 up; convenient to L and surf. Agent on premises.

TO RENT—NORTH SIDE APARTMENT, 749 Lincoln-pkwy. High grade 8 room apartment. All light rooms. Very desirable. WINSTON & COMPANY, 1414 First National Bank Bldg.

TO RENT—MODERN APTS. 3743-45 PINE GROVE-AV., 6 ROOMS AND sun porch, 3d fl., $60.; 4 rooms and sun porch, 2d fl., $40; 1 blk. to lake, 3 to El. See Janitor or phone L. V. 515.

TO RENT— THE CREEFELD APTS.— 523 DEMING-PL. 5, 6, 7, 8 rooms, $70 to $120; all outside light; heated porches; shower baths; vacuum; beautiful location; 1 blk. Lincoln Pk.

TO RENT—MOD. 4 RM. APT., WITH OPEN porch; 1286-8 Victor-st., 1st and 3d, $33.50 and $35; near L and lake. For particulars See Agts., T. J. MITCHELL & SON, 5927 Broadway.

TO RENT—4435 MALDEN-ST., 1ST APT., 6 large rooms, 2 baths, sun parlor; rent only $55; liberal concession. Apply 3d apt. Ph. Sunnyside 2320 or Randolph 1121.

TO RENT—$100—HIGHEST GRADE APT. on N. Side; ¼ block from yacht harbor; 7 rms., 2 baths; front and rear sun parlors. O. Weber, 446 Aldine, or tel. Graceland 5662.

TO RENT—NEW 2, 3, 4 ROOM APTS.; IN-a-dor beds, shower bath, paneled d. rm.; $32.50-$45. Cor. Cornelia and Halsted, 2 "L" sta.

TO RENT—ROGERS PARK, 7014 HILLdale-av., 5 rm. steam heated flat, priv. front and rear porches; 2 blocks from C. & N. W. sta., $40.

TO RENT—ATTRACTIVE 4 ROOM FLATS, 805 Crescent and 817 Edgecomb; $35; nr. Sheridan sta., Marine Pk., and lake. Rogers Pk. 4132.

TO RENT—3 AND 4 RM. MODERN APTS.; large private porches; near L and the lake. See MR. ATTERBURY, 1544 Birchwood-av., or phone Rogers Park 7025.

TO RENT—$25 TO $35; 5 AND 6 ROOM steam heated flats; hot water; n. w. cor. Wells and Hill-sts. See janitor, Flat M. THEODOR W. BUHMANN, 2634 N. Clark-st.

TO RENT—6 ROOMS, NEW BUILDING; stove heat; near L station; $25. Possession at once. 1246 Bryn Mawr-av. Phone Sunnyside 8577.

TO RENT—6 LARGE RMS.; FURN. HEAT; bath; elec. lights; gas range and laundry; light on all sides. 4636 N. Paulina-st., 2d, nr. Wilson; rent $26. Tel. Ravenswood 6513.

TO RENT—2520 BURLING-ST., 8 RMS., steam, electric; L and surface; 2d and 3d; near school and park, no. of Fullerton. WILLIAMS & HICKS, 748 Fullerton.

TO RENT—4, 5, AND 6 RM. APTS.; SUN parlors; steam; janitor serv.; 1 blk. to L; rent $30 to $40. KELLY & CO. AGENCY, 4600 Lincoln-av. Sunnyside 4902.

TO RENT—MODERN 6 RM. APT. IN HIGH grade N. S. bldg.; will decorate to suit; $40. JOHN E. COLNON & CO., 72 W. Wash.-st. Cent. 318.

TO RENT—5 RM., SUN P.; MAHOG. FINish; white enam. din. rm.; shower; large bedrms.; all light; 2 blks. L; $55. 1258 Hood-av., cor. Lakewood.

TO RENT—3530 RETA-AV., 4 AND 6 LIGHT rms.; stm.; electric light; newly decorated; $27.50 and $37.50; 2 blks. east Addison L; between Addison and Cornelia.

TO RENT—4 ROOMS AND SUN PARLOR; nearly new; modern. S. E. cor. of Glenwood and Argyle, 2 blocks of Argyle L station. Owner, Lincoln 4716; $35.

TO RENT—851 WILSON-AV., 1ST OR 2D flr., 7 and 8 rms.; stm. ht.; mod.; half block to Wilson beach, 2 blocks ex.; $45-$50.

TO RENT—5211 KENMORE-AV., 2D APT., 2 apt. bldg., 7 rms., 2 baths, stm. ht.; 1½ blks. L sta.; $50. Ph. Edgewater 2017.

TO RENT—5442 WINTHROP-AV.; 5 RMS., frt. and rear porches, 2 blks. to lake and "L" sta.; a barg. Sunnyside 3555.

TO RENT—BIRCHWOOD AND ROGERS PK., choice apts., 3 to 8 rooms. JOHN J. CAULLET & CO. Ph. R. P. 9917.

TO RENT—EASTWOOD BEACH APARTments, 811-817 Eastwood-av., at the lake. Sunnyside 2345.

TO RENT—COMPLETE OFFERINGS HIGH class apts. and houses, Lincoln Pk. district. PAUL STEINBRECHER & CO., Tribune Bldg.

TO RENT—651-5 MELROSE-ST., 3 AND 4 rms., nr. Lincoln Pk. and lake; $35 to $47. W. G. YOUNG & CO., 4606 Broadway.

TO RENT—MODERN APTS.—G. P. GRANNIS & CO., 25 N. Dearborn-st. Randolph 6728-29. Branch, 4400 Beacon-st. Sunnyside 1951.

TO RENT—FINE, 11 RM. APT. CHOICEST neighborhood; 3 baths, $225. 1367 N. State. J. B. WALLER, Central 3210.

TO RENT—5 RMS., HIGH CLASS APT., 905 Lawrence-av., bet. Sheridan-rd. and the lake.

TO RENT—5027 GLENWOOD-AV., NEAR Argyle L sta., bright modern 4 room apts., $33 to $36. See janitor or Henry Strassheim.

TO RENT—7 LGE., LT., MOD. RMS., $46; st.; ex. trans.; nr. pk.; des. loc. 465 Deming-pl.

TO RENT—6 LIGHT ROOMS, MOD. 2D APT.; h. w. heat; vacuum cleaner furnished; $45 mo. 4541 N. Campbell. Raven. 1926.

TO RENT—1425 ALBION-AV., 4 R., $35; 5 r., $40; nr. Loyola "L" sta. Tel. Rogers Park 956.

TO RENT—MOD. FLATS IN BIRCHWOOD and Rogers Park. GEO. C. MOORE & SON. Birchwood "L" station.

TO RENT—1519 ADDISON, 6 RM. STM. heat; fine trans.; mod.; very reas.

TO RENT — 743 BROMPTON-AV., 5 RM. apt., sun parlor; good trans.

TO RENT—4-5 RM. MOD. APTS., N. W. cor. Waveland and Ward.-st. See janitor.

TO RENT—4 RMS., 3934 SHERIDAN, NR. L; $30. WALLER, Central 3210.

TO RENT—4 RMS., 1137 BRYN MAWR, 2D. $30. WALLER, 1742 1st Nat. Cent. 3210.

TO RENT—7 RMS., $25. 1132 ARGYLE, 3D. WALLER, 1742 1st Natl. Central 3210.

TO RENT—7 RMS., 39 E. SCHILLER, NR. lake. WALLER, 1742 1st Nat. Cent. 3210.

TO RENT—5 R. COR. APT., 6034 LAKEwood; nr. lake and L. R. P. 1068.

TO RENT—5104 SHERIDAN-RD., 6 RMS., frt. and rear pchs., $50.

TO RENT—FLATS—NORTH.

TO RENT— 3 and 4 rooms, near Argyle L and lake; $32.50 up. 4 r. and pch., newly decorated; nr. L [illegible] 5 and 6 rms., sun parlors, 2 baths; [illegible] overlooking lake; $60 up.

High class 4 rm. apts., near L; large [illegible] parlor, white enamel dining rm., $35-$37.50; possession now. W. S. HENNESSEY & CO., 1115 Argyle-st. at L Sta. Edge. 1062.

TO RENT— LAKE SHORE DRIVE. New apartments in Lake Shore [illegible] [east of drive], 220 to 234 E. Pearson-st. 15 minutes' walk downtown, 5 minutes by motor; 6 large rooms, two baths, and [illegible] rium; rents $125 to $145. Agent on premises. Phone Lincoln 44.

TO RENT— TO RENT— $35. $35——$35. $35. 5 lge. rms. and sun parlor, $35; stm. heat; all outside light; lge. porch; 4 blks. w. of Howard L sta., 3 blks. w. of Clark-st. [illegible] Birchwood. WM. MASON, Owner. R. Pk. 144.

TO RENT—FLATS—NORTHWEST.

BARGAIN.

Modern 5 room apt., $40; all outside rooms, sun porches; 1 block from "L" station; [illegible] Leland-av.; open for inspection. LOGAN SQUARE BOND AND REALTY CO., Logan Square Bank Bldg., Logan-blvd. and Milwaukee-av.

TO RENT—NEW RACE APARTMENTS, [illegible] 3, 4, 5 and 6 rms., all latest features; In-a-Dor beds, shower baths, beautiful [illegible] surroundings; near by swimming pool; playground for the children; tennis court; 18 min. to loop, C. & N. W. Ry.; price $35 to $45. Office, 4106 Irving Park-blvd.

TO RENT—MOD. 4 RM. APT., STM., JAN.; 5 min. Logan-sq. L; bargain; $28. 5 L [illegible] est. dr. stand. live cor., $25. SCHWARTZ, 139 N. Clark-st.

TO RENT—2615 POTWYNE-PL., RAVENSwood Manor, 2d and 3d flats, $40; 5 rms., st. ht., sun parlor, priv. porch. Monticello 2948.

TO RENT—6 ROOM 2D FLAT WITH BATH, large back porch; every room outside light; $20 per mo.; will decorate to suit tenant. 812 First National Bank Bldg.

TO RENT—$23; ELEGANT 5 ROOM [illegible] flat in a 2 flat brick building. 3406 Tripp-av.

TO RENT—1ST FLAT, 6 ROOMS, 1661 N. Claremont-av., near "L" station. Inquire at flat; $20. Phone Central 877.

TO RENT—MODERN NEW 5 ROOM APT. 1364 N. Hamlin-av., near North-av.; electric light; $21.

TO RENT—MOD. 6 RM. FLAT; H. W. heat. 857 N. Trumbull-av., near Chicago-av.

TO RENT—5 ROOM FLAT, 1840 N. [illegible] mond-st.; $15; nr. Humboldt Pk.

TO RENT—2300 N. AVERS-AV., CORNER, 2d fl., mod. 6 rm. flat; rent $25.

TO RENT—BEAU. NEW 6 RM. FLAT BRICK; Olson furnace. Phone Irving 672.

TO RENT—5 R. L. FL.; SUNSHINE ALL day; yard; $23; 20 min. Loop. Irv. [illegible]

TO RENT—MODERN 5 ROOM FLAT, [illegible] 3314 N. Kildare-av.

TO RENT—5 ROOMS, BATH, $12; 3749 [illegible] Cicero. 5 rooms, $12; 3544 Lyndale-st.

TO RENT—7 RM. FLAT; 3 BED ROOMS, sun parlor, rear sleeping porch, hot water heat; $48. 4918 N. Talman.

TO RENT — MODERN LIGHT 6 ROOM apt., sun parlor, porch, tile bath, h. w. heat; $42.50. 4527 North Central Park-av.

TO RENT—6 ROOM FLAT; HOT WATER heat; rear L station; $40 per month. [illegible] Eastwood.

TO RENT—FLATS—WEST.

TO RENT—VERY ATTRACTIVE 4 RM. apts.; new, stm., high class; sun parlor, In-a-dor beds; equal to 5 rms.; vacuum cleaner; attractive rent; cor. of Fulton and Latrobe, in Austin; fine transportation. Agt. on premises. WILSON D. EASTWOOD, 21 N. Clark.

TO RENT—IF YOU ARE LOOKING FOR AN apartment in Austin or Oak Park get our list. Save time, trouble, and money. JOHNSON BROS. & CO., 5958 Lake-st. Austin 200. Oak Park [illegible]

TO RENT—5322-24 WASHINGTON-BLVD.—Beautiful 4 room flats; sun parlors; vacuum cleaning system, etc.; open for inspection; owner on premises, 2 to 5 daily; or janitor next door. Liberal concession.

TO RENT—4 ROOMS, LARGE SUN PARlor, mahogany woodwork, best arranged apartment on the west side; large rooms; $42.50 per month. 704 N. Mayfield-av. Austin, 1st apt.

TO RENT—1206 MONROE-ST., 6 RMS., sun parlor, tile bath, A-1 condition; $[illegible] Inquire at 1202 Monroe, or tel. Evanston 2248.

TO RENT— Beautiful 5 room apts., new, steam heat; fine transportation; reas. rental. Janitor, 4720 W. Harrison-st.

TO RENT — 2913 WASHINGTON-BLVD.; elegant new 5 rm. apt.; sun parlor; screened rear porches; also private garage; $55. THOS. E. SKAHEN, 2900 W. Madison.

TO RENT—THOROUGHLY MOD. FLATS, $15 to $65. Call, write or phone Kedzie 116 for complete list. C. E. WACKERHAGEN, 206 N. Kedzie-av.

TO RENT—2-3-4 RMS., NEW BLDG., $27.50 to $35; Richmond and North-av., op. Humboldt Pk. Weymouth, 30 N.Cicero-av.Aus.[illegible]

TO RENT—534 N. KEDZIE-AV., MODERN 5 room 2d flat, $20; big reduction to right party.

TO RENT—3542 MONROE-ST., 8 R. MOD. apt., $45., nr. Garfield Pk., gas, elec. stm. heat. Phone Van Buren 248 or see janitor.

TO RENT—2-3-4 RMS., NEW BLDG., $27.50 to $35; Richmond and North-av., opp. Humboldt Pk. Weymouth, 30 N.Cicero-av.Aus.[illegible]

TO RENT—6 RM. FLAT, WELL LIGHTED and heated; $45; strictly mod.; good trans. 5940 W. Erie, or address F E 230, Tribune.

TO RENT—2817 WASHINGTON-BLVD., [illegible] R., modern, new furnace, $25; poss. Sept. 24.

TO RENT—LIGHT, MODERN 7 RM., STM. heat, janitor service. 2618 N. Francisco.

TO RENT—2333 S. LAWNDALE-AV., [illegible] room modern; electric; furnace; $25.

TO RENT—7 RM., STM. HT.; $20; L surf. 1 blk. Owner, 1st, 1952 S. Sawyer.

TO RENT—4440 WASHINGTON-BLVD., [illegible] flat, steam heat. Apply at 1st.

TO RENT—FLATS—SUBURBAN.

TO RENT—AUSTIN— 3, 4, and 5 room apartments, 557-565 N. Pine-av. New, homelike apartments; best Austin location; all large, light rooms, beautifully decorated; lots of closet space; in-a-dor beds; handy to steam, elevated, or surface transportation; rents reasonable; ready now. Agent on premises. V. M. HUNTINGTON, [illegible] South-blvd. Austin 8728.

TO RENT—4 AND 5 ROOM NEW HEATED apts.; sun porches; wall beds; $32.50 and up; good transportation. Agent on premises, 506-512 Madison-st., nr. Scoville-av., Oak Pk. Phone Oak Park 7250 or Majestic 7361.

TO RENT—6 RMS, SUN P., 2 BATHS, [illegible] cor., $60. 801 Washington-blvd. Tel. Oak Park 1890.

TO RENT—801 CARPENTER-AV., NR. MET. L; 5 r. apt., cor.; pv. pch., $28. Edg. [illegible]

TO RENT—FURNISHED FLATS.

South Side.

TO RENT—FURNISHED APARTMENTS. HIGH CLASS, DELIGHTFULLY LOCATED MODERN BLDG., 4257-59 GRAND-BLVD. Suites 1-2-3-5-6 rooms. Each apt. has large living room, kitchenette, private bathroom, wall bed, gas range, ice box, telephone, elevator, and maid service. Several elegant 4, 5, and 6 room apartments, $65 up. Also suites of 1 and 2 rooms, $40 up. Phone Oakland 2604.

TO RENT—MAID SERVICE, LIGHT AND GAS FURNISHED. High class 3 and 4 rooms with sun parlor handsomely and completely furnished, in new building, exclusive residence neighborhood; one block from elevated, I. C., or surface lines; In-a-Dor beds, oil decorations, dressing rooms; very attractive; rent $55 to $75. 3[illegible] Ellis-av. Agent on premises. Phone Drexel 2081.

TO RENT—GRAND-BLVD. APTS. 4145-47 GRAND-BLVD. 2, 3, 4 rooms, newly furnished; new bldg.; $45 to $70. Kenwood L and surface lines 1 block; See apt. 404 E. 42d-st., or L. M. SMITH & BRO., 3947 Cottage Grove.

TO RENT—1, 2, AND 3 ROOMS. 801-5 DREXEL SQUARE. NEW AND MODERN FIREPROOF BLDG. AGT. ON PREMISES. M. B. MORAN & CO., 8 S. DEARBORN-ST. RAND. 6840.

TO RENT—BEAUTIFUL FURN. 8 ROOM apt. South Side boulevard. D. R. and L. R. across front. All mahogany. Don't call unless you want something fine. Tel. [illegible] Oakland.

TO RENT—FURNISHED APT., 5 ROOMS and sun parlor; oriental rugs and fine furniture. 5300 Woodlawn-av., 3d floor. Phone Midway 2406. Cent. 2201.

TO RENT — COMP. APT., 2 RMS., KIT. and bath, wall bed, mod., light, nr. I. C. ex. and surf. trans., reas. 1441 E. 53d-st. Ph. Rand. 3883.

TO RENT—2446 MICHIGAN-AV., ONE RM. with conveniences of 4; Murphy beds, kitchenette; beautiful bldg.; close in; $5 to $10 weekly. Phone Cal. 5428.

TO RENT—4412 LAKE PARK-AV., 1 BLK. to lake, 5 rm. apt.; Turkish rugs, mahog. furn. silver; high grade bldg. and loc.; immed. poss.; $60.

TO RENT—READY OCT. 15—2 & 3 R. APTS. Reduction in price to those taking long leases. S. W. cor. Drexel-blvd. and Bowen.

TO RENT—4516 PRAIRIE-AV., ONLY 2 RM. flats in Chicago having private front and rear porches; home style; new building.

TO RENT—NEWLY FURNISHED 5 ROOM apt., from Oct. 1st. Address F F 441, Tribune.

TO RENT—SEE ME FIRST. 3 RM. AND kitchenette, new bldg., new furn., up to date; adults only. 642 E. 50th-pl. Drex.5138.

TO RENT—NICE FUR. 2 RM., BATH AND kit.; I. C. ex. 4706 Kimbark. Oak. 731.

TO RENT—FURN. COZIEST 3 R. FLAT IN city; adults; pr. bath. 750 E. 46th. Apt. 22.

TO RENT—BEAUT. FUR. 6 RMS., PIANO, stm., el. l. 524 E. 61st-st. Hyde Pk 9152.

TO RENT—6 RM. MOD. FURN. FLAT; NR. L, I. C., Jackson Pk.; $50. Midway 5605.

TO RENT—1323 E. 64TH-ST., 4 ROOMS unusually well furnished.

TO RENT—4 RM. FURN. APT.; STM.; ½ blk. L and park. 363 E. 55th-pl.

TO RENT—NICELY FURN. 5 RM. APT. Oct. to Jan. 214 E. 57th-st. Engle. 5073.

REAL ESTATE FOR SALE.

APARTMENTS—SOUTH SIDE.

FOR SALE— FOR SALE—
NET 11%.
Four furnace heated modern flats, 4 rooms each, good neighborhood; only $3,000 cash required.
GLATT & PRICE,
6841 Stony Island-av. Midway 9630.

FOR SALE—6 FLAT—SNAP—ONLY $8,000 for equity in nearly new 6 flat bldg.; rent about $6,000; mtg. $23,000, 5½%. Bldg. cost $35,000 to build, land $10,000, well located on boulevard. Address E S 233, Tribune.

FOR SALE—OR EXCHANGE—
4226-4228 Indiana-av.
7 flats, all rented for $3,474.
Mortgage $8,500.
SEYMOUR MARKS.
139 N. Clark-st. Rand. 1135.

FOR SALE—2 FLAT FRAME, LOT 25X125; rental $336; price $1,200 less than value lot [owner would sell to colored people]; abstract to date; no mtge. on property; great bargain; act quick. Address T C 596, Tribune.

FOR SALE—3012 WABASH-AV., A 3 FLAT stone front brick, 7-8 and 8 rooms; steam heat; lot 25x125; rental $1,260 per year.
YOU CAN BUY THIS AT A BARGAIN.
W. H. McCLELLAN, 29 E. 31st-st.

FOR SALE—TO COLORED, 3 FLAT BLDG., 41st-st., near Grand-blvd. Would rent for $1,800; price $8,250; $1,000 cash. Address E Y 286, Tribune.

FOR SALE—HIGH CLASS SOUTH SHORE 6, 12, and 21 apartment bldgs.; exceptional good bargains. Can make a good trade for your old improved. Midway 7503.

FOR SALE—BARGAIN; ONLY $3,500 FOR 3 flat, unheated, fair condition; rental $43 monthly. MOORE & SCHMIT, 43d and Grand-blvd.

FOR SALE—$1,000 DOWN TAKES MODern new 2 flat bldg., on S. Park-av., nr. 75th, 5 and 6 rms., steam ht.; price, $6,650. DOOLEY, 6725 Stony Island-av., Room 1.

FOR SALE—AM HERE FROM LOS ANGELes to sell my modern two flat building near Washington Park; will sacrifice for quick sale. Address D 411, Tribune.

FOR SALE—CALUMET-AV., 2 APT. AT 35th-st., rent $900; price $5,850; decided bargain. Address E K 430, Tribune.

FOR SALE—$30,000 BUYS EQUITY IN 12 apartment building, South Side, near lake. Phone Majestic 8180.

APARTMENTS—NORTH SIDE.

FOR SALE—BUENA PARK APT. BLDG.; near Montrose; beaches one block; Wilson-av. exp. 2 blocks; 6 5 room apts.; 3 private porches; bookcases, brick fireplaces; semi-indirect lighting; Kewanee boiler; $2,000 down, balance monthly payments; price $27,500. Address F H 214, Tribune.

FOR SALE—2 FLAT, 5 AND 6 ROOMS, high basement and attic; handy to direct car lines downtown and elsewhere. Price $3,450; $500 cash and $15 monthly.
WM. ZELOSKY, 3553 N. Western-av.

FOR SALE—2 FLAT, BRICK, 5 AND 5 RMS., modern and up to date, furnace heat, very reas. 3706 Irving-av. Grace. 7936.

FOR SALE—4 FLAT FRAME, 2 STORY, stove heat; big paying proposition; very reasonable. 3109 Ashland-av. Grace. 7936.

FOR SALE—APARTMENT BLDGS., NEAR Sheridan-rd. and lake. Will exchange. JOHN T. O'CONNELL, 82 W. Washington.

FOR SALE—WILL SACRIFICE 12 FLAT bldg., all 4 rms., nr. Argyle L sta.; 5 yrs. old; owner. Address E M 386, Tribune.

FOR SALE—6 RM. FLAT FOR RENTING purp.; rent $18. Apt. 6, 1253 N. Clark-st.

APARTMENTS—N. W. SIDE.

FOR SALE—2 STORY 6 ROOM STUCCO; everything modern; very desirable neighborhood; price $3,900; $200 cash, balance like rent. PISCHEL & SON, 4017 Milwaukee-av. Irving 372.

FOR SALE—MODERN 2 FLAT BLDG., stone front; 2 furnaces; Logan Square; lot 32x130. Address C 324, Tribune.

APARTMENTS—WEST SIDE.

FOR SALE—$250 AND $30 PER MONTH and rent of 1 flat buys an ideal new 2-apt. brick bldg. of 5-6 large, airy rooms; hardwood trim; beautiful consoles and lighting fixtures; furnace; cement balconies; large lot and garden space; 1 flat now rented, other for you; worth $7,000; price $6,250, for quick sale; take Division-st. car line to bldg. at 5024 Crystal-st., or see F. E. PRAY & SON, 426 N. Parkside-av.

FOR SALE—4710-16 W. 13TH-ST., 2 FLATS, stove ht., 5 rms., sun parlors; new. ALSO 813-19 N. Karlov-av., 5-6 rms., furnace and stove; new. Will sacrifice for cash or sell on easy terms. E. MASSEY, 8 S. Dearborn.

FOR SALE—2 FLAT BUILDING, 6 AND 7 rooms, furnace heated, ½ blk. west of Garfield park, will sell cheap, $6,800. E. A. LAWSON, Owner, 3842 Washington-blvd. Garfield 2447.

BUSINESS PROPERTY—SOUTH.

FOR SALE OR RENT—TWO STORY AND basement brick store and manufacturing property, located at northwest corner of State and 70th-sts.; lot 47x175 ft.; buildings 47x80 ft.; hardwood finish; steam heat; electric light; freight elevator; ideal for light manufacturing business. Will sell at a bargain on easy terms or rent to reliable party.
J. H. McCORTNEY & CO.,
Phone Main 1010. 133 W. Washington-st

FOR SALE—BARGAIN, 3 STORY BRICK bldg., 1 store, 4 flats; stove heat; rental $1,440; on Cottage Grove, nr. 31st-st.; busy transfer corner; price $7,500. HOBBS & GRUBB, 105 E. 31st-st.

FOR SALE—BEST BARGAIN ON STATE-st., store and 2 flats; rents $486 a year; 25x161; price $2,400.
H. J. COLEMAN & CO.,
Tel. Oakland 36. 4729 State-st.

BUSINESS PROPERTY—S. W.

FOR SALE—FINE BUSINESS LOT. BIG bargain; good location. 2516 W. 63d-st.

BUSINESS PROPERTY—NORTH.

FOR SALE—MUST SELL OR TRADE AT once, a $10,000 equity in a good corner bldg., located on business street on North Side; will give a big sacrifice for cash or will trade for a good garage business or any other good proposition. Call after 12 p. m. FRANK P. BEAR, 4759 N. Kedzie-av. Phone Monticello 3822.

FOR SALE—NEAR L STATION AND BEST transfer cor. on the North Side; new building; store 85 feet, large basement and garage 40 feet long; a modern 6 room flat above; good for hardware, plumbing, bakery, or any other business; easy terms; owner must leave city. Address F J 488, Tribune.

BUSINESS PROPERTY—WEST.

FOR SALE OR TRADE—N. W. COR. OGDEN and 12th. G. H. Rempe, 340 N. Sacramento-blvd.

HOUSES—SOUTH SIDE.

FOR SALE— EASY TERMS.
BUNGALOWS.
New 6 rooms, brick; $300 down.
Send for our lists.
CHANGE RENT DAY TO SAVINGS DAY.
BURHANS, ELLINWOOD & CO.,
25 N. Dearborn-st.

FOR SALE—
AUCTION. AUCTION.
5308 S. Tallman-av., 2 flat bldg., stucco, stove heat, lot 35x125 ft., rents $300 year, mtg. $2,200; building is in good condition; owner needs money quick, will sell to the highest bidder without reserve or limit Thursday, Sept. 27, at 10:30 a. m., on premises. Dave Schwartz, Auct.
W. E. MEYERS & CO.,
Majestic 7310. 1207 Rector Bldg.

FOR SALE — SOUTH SHORE BUNGALOW.
7626 OGLESBY-AV.,
5 rooms, h. w. heat, mahogany and oak trim. Lot 30x125; $500 cash and monthly payments will buy this.
E. J. RADKE,
1922 E. 71st-st. Phone Midway 7530.

FOR SALE—SNAPS—$250 CASH AND EASY terms buys new frame or stucco bungalow; 8509-11-15-19-23-25 Aberdeen-st.; lots 34x125 each; SPECIAL REDUCED PRICE NOW only $3,200. Your choice. Williams, Moniger & Co., 35 S. Dearborn-st.

FOR SALE—9 RMS. STONE FRT., 2 BATHS; steam; hrdwd. floors; beautiful decorations; newly finished; fine neighborhood; attractive price. 4516 Forrestville-av. MRS. G. M. WOODWARD, Hyde Park Hotel. Tel. H.P.530.

FOR SALE—HYDE PARK HOUSE BARgains; near I. C. express.
JOHN A. CARROLL & BRO.,
53d-st. and Lake Park-av. Ph. Hyde Pk. 440.

FOR SALE — HIGH CLASS RESIDENCES and choice vacant at low prices and convenient terms. FRANK I. BENNETT, 67th-st. and Jeffery-av. Phone Midway 1387.

FOR SALE—TO AVOID FORECLOSURE; INdiana, near 26th-st.; 25x161; old impr.; sacrifice $3,750; $1,000 cash. E. E. BALDWIN & CO., 3450 Indiana-av.

FOR SALE—8 RM. BRICK RESIDENCE, South Shore dist., by owner. Ph. So. Chgo. 2718 or address F F 198, Tribune.

HOUSES—SOUTHWEST SIDE.

FOR SALE—$25 OR $50 DOWN, BALANCE $10 mo., buys ¼ or ½ acre chicken farm. New bldg.; 5c fare. Call 1620 Ashland Blk.

HOUSES—NORTH SIDE.

FOR SALE—BEAUTIFUL 8 ROOM RESIDENCE in Ravenswood, will sell cheap $3,800; furnace heated, attic and basement, lot 25x125. Owner, E. A. LAWSON, 3842 Washington-blvd. Garfield 2447.

FOR SALE—156-158 EUGENIE-ST., 11 AND 10 rm. houses, one or both, loc. 1 blk. to Lincoln Park and North-av. Tel. Owner, Main 2739, 11-1 o'cl. only.

FOR SALE—ROGERS PARK RESIDENCE, bungalow style, 7 r., sun porch, water heat; lot 50x125; must sacrifice; $6,000; terms. G. W. WALKER, 6514 N. Clark. Rg. Pk. 943.

FOR SALE—7 R. RES., H. W. HT., ELEC. lt., bea mceiling, 2 car concrete garage, nr. Rav. L and surf. 3517 N. Marshfield-av. Grace. 6553.

FOR SALE—7 ROOM RESIDENCE, 1 BLK. from L station and surface lines; $4,000. 1836 Patterson-av.

FOR SALE—6 ROOM BRICK HOME, ON 35 ft. lot. A real bargain at $3,500. Located at 4951 N. Claremont-av.

FOR SALE—HIGH CLASS NEW BRICK residence, Ravenswood Manor, 7 rms.; hot w. ht.; 2 blks. L. Lake View 1115. Owner.

FOR SALE—$850 CASH; $25 MO.; ELEgant home; ldry.; gas; hot and cold water. Owner, 2024 Fletcher-st.

FOR SALE—BIRCHWOOD, ROGERS PARK homes; large list; auto at office. Est. 1894. GEO. C. MOORE & SON, Birchwood L sta.

REAL ESTATE FOR SALE.

HOUSES—NORTH SIDE.

FOR SALE—
HANDSOME ROGERS PK. RES.
NEAR JARVIS L STA. AND THE LAKE.
10 rooms; principal rooms quartered oak; hot water heat; sun parlor, sleeping porch, and breakfast room, 5 bedrooms; most exclusive location in Rogers Park; easy terms to responsible buyer. $15,000.
WM. C. HEINEMANN & CO.,
Exclusive Agents. 10 S. La Salle-st.

FOR SALE—MY BUSINESS FORCES ME TO move to New York; must sell my modern 8 room brick home at a great sacrifice; on 50 ft. of ground; hot water; furnace ht.; newly decorated. Easy terms. 5351 Magnolia-av., near Balmoral-av. in Edgewater. Phone Edgewater 1668 for appointment.

HOUSES—NORTHWEST SIDE.

FOR SALE—CHEAP—A PRETTY HOME, not a cheap home, but a pretty little 7 room residence at a cheap price; 4851 St. Louis-av., 1 block from Lawrence-av., 2 blocks from Ravenswood "L" express trains; all improvements in and paid for; large lot; fine location; property cost $5,000; will sell it for $3,950; $500 cash, easy terms; see it before you buy anywhere; must be sold at once. A. H. HILL, 3600 Irving Park-blvd. Phone Irving 10.

FOR SALE—BARGAIN; SEE IT; YOU WILL buy it. Pretty 5 room cottage, 4126 Drake-av., near Irving Park-blvd. and Montrose-av. cars; oak trim; all improvements; fine basement and garret; all assessments paid; guaranteed title; big bargain; cost $3,600; will sell it for $2,650 if you have $500 cash.
A. H. HILL, 3600 Irving Park-blvd.
Telephone Irving10.

FOR SALE—BERNICE NR. CICERO-AV., good 6 rm. house; only $3,000; pmts., $25 per mo., incl. int. D. R. M., owner, 69 W. Washington-st.

FOR SALE—MODERN 6 ROOM; BEAU. ELC. fixtures, furnace, etc.; $200 or less cash, bal. $25. mo., inc. int.; N. W. Side. Address E Y 180, Tribune.

FOR SALE—MUST SELL AT ONCE MY EQuity in 5 rm. mod. cottage. 4735 N. Avers-av. Ph. Irving 5291.

FOR SALE—8 ROOM HALF STUCCO HSE.; terms to suit. 5106 Pensacola-av.

HOUSES—WEST SIDE.

FOR SALE—OR EXCH., 228 S. ABERDEEN, house and lot, 25x125, $5,000, for Oak Pk. flat or vacant. Rankin, 1256 Madison.

FOR SALE—EASY PAYMT.—MOD. 10 RM. h.; ½ blk.Gar.Pk. 3532 W.Adams.Ked.7997.

VACANT—SOUTH SIDE.

FOR SALE—N. E. COR. 83D-ST. AND LUella-av., 108x125 ft.; $19 per ft.
JAMES G. BARSALOUX,
1501 E. 63d-st. Tel. Hyde Park 10.

FOR SALE—LOT 25X120, ON RAILROAD track, La Salle and 31st; fine location for small factory. 1518 Otis Bldg. Phone Main 3845.

FOR SALE—MUST BE SOLD; 7 LOTS, South; bargain, $500. E. SULLIVAN, 5318 5th-av.

VACANT—SOUTHWEST SIDE.

FOR SALE—HERE IS YOUR LAST OPPORtunity to secure real bargain in Garfield-blvd. [55th-st.] lots. For quick sale, only eight left, will sacrifice. Worth double what we ask. Address E T 453, Tribune.

FOR SALE—THE GREATEST BARGAINS IN Chicago—30 ft. lots with improvements, adjoining city park, $279. WILLIAM D. MURDOCK & CO., 17 N. La Salle-st.

VACANT—NORTH SIDE.

FOR SALE—BIG MONEY MAKER; EXCLUsive North Shore apartment vacant; at "L" and lake; $40 to $60 per ft.; profits sure; terms $200 down, $20 monthly; buy now. Address E X 216, Tribune.

FOR SALE—LOT IN EXCELLENT LOCAtion, with good future, on very easy terms; near 2 car lines and under market. Address E S 106, Tribune.

FOR SALE—60X125, NEAR HOWARD L sta., ripe for small apts., now $3,300. Address D C 508, Tribune.

VACANT—NORTHWEST SIDE.

FOR SALE—VERY ATTRACTIVE 33X185 ft. lot, covered with large natural trees; one-half block from beautiful golf course; 18 minutes from loop on steam road, 5c fare on street car; ground is high and dry; all improvements paid; splendid location for home; special price $1,075, $200 cash and $20 per month. Address E T 443, Tribune.

FOR SALE—DRAKE-AV., 59 FT. SOUTH OF Leland, west front, 60x125; price $3,200; easy terms.
H. H. BANFORD & CO., 40 No. Dearborn-st.

VACANT—WEST SIDE.

WILL SACRIFICE TWO 30X125 FT. LOTS, well located, on West Side, near Riverside. For quick sale, $175 each; cash or terms. Address E T 447, Tribune.

REAL ESTATE—MFG. PROPERTY.

FOR SALE—OR RENT—MAKE A MOTOR Truck Co. premises, 6645 State-st., 175x100; new building; suitable for garage or manufacturing. Investigate. Phone Wentworth 637.

FOR SALE—BARGAIN, MFG. COR., CLOSE in West Side, 12,500 sq. ft. Must sell to divide interests. WM. H. MULHOLAND & CO., 30 N. La Salle-st.

FOR SALE — 2 STORY BRICK FACTORY, 75x100, with railroad facilities; South Side. Will sell cheap. Immediate possession. Owner. Address F F 236, Tribune.

FOR SALE—14,500 SQ. FT., AT COTTAGE Grove-av. and 24th-st., light on all sides; good for auto station, etc.; reasonable price. MARK R. KIMBALL, 718, 39 S. La Salle-st.

FOR SALE—375X480, C. & W. I. BELT R. R., Loomis and 74th-sts.; $15,000. E. N. WEART & CO., 25 N. Dearborn-st.

FOR SALE—MFG. SITES AND BLDGS. with switch and dock, all parts of city. CALLISTUS S. ENNIS & CO., 79 W. Monroe.

REAL ESTATE—OAK PK., AUSTIN.

FOR SALE— HULBERT
BUNGALOWS
"BUILT ON HONOR."
$200 to $400 CASH, $30 to $35 MONTHLY. All city conveniences; property restricted to good houses and people; 5c fare. Take Grand, Cicero, or Crawford-av. car, transfer west on Division-st. to Austin-av., walk 4 short blocks west. Write for booklet.
THOMAS H. HULBERT,
Lombard-av. and Division-st., Oak Park.

FOR SALE—NEARLY NEW, ARTISTIC 5 rm. FIREPROOF BUNGALOW [stucco on tile], extra LARGE living rm. and dining rm., 2 LARGE bedrms. BOTH ADJOINING BATH. Lot 33x150 ft.; only $4,500; terms, $500 cash.
W. H. WRIGHT & CO.,
5613 South-blvd. [near Lake and Central.]
Ph. Austin 683 and 684. Oak Park 833.

FOR SALE—NEW STUCCO HOME JUST completed; reception hall; very large liv. rm. with fireplace, bookcases; massive buffet; FRENCH DOORS TO BREAKFAST PORCH; ideal kitchen; exterior icing; large pantry; 4 very large, light rooms; 5 closets, TILE BATH with shower and pedestal lavatory; ONLY $5,850; terms. F. A. HILL & CO., 5638 W. Lake-st. Austin 131.

FOR SALE—UNFORESEEN CIRCUMSTANces compels owner to sacrifice nearly new brick 2 flat, 5 and 5 rms., STRICTLY MODERN; 30 ft. lot; E. F.; CENTRAL AUSTIN LOC., 3 blks. L. sta. Price only $6,500. Want OFFER.
F. C. PILGRIM & CO.,
5637 South-blvd. Austin 310-320.

FOR SALE—BUNGALOW HOMES IN AUStin. Only a few remain unsold. They are beautifully finished and decorated and located on restricted residence lots. Terms to suit.
E. HOGENSON & CO., 5312 W. Chicago-av.

FOR SALE—$4,500 BUYS ATTRACTIVE 5 room bungalow in high class residence section; 2 large bedrooms; oak trim; hot water heat; GARAGE; 3 blks. to "L". Do not miss this.
O'CONNOR BROS., 5950 W.Madison, Aus.384

FOR SALE — BEAUTIFUL 2 APT. NEAR Washington-blvd., 5 and 6 spacious rooms; h. w. heat; rental $930; sacrificed for $8,000, $1,800 cash. BARRY, McNICHOLS & CO., 4800 Chicago-av. Austin 1100.

FOR SALE—GUNDERSON NEW OAK PARK 2 family homes, 5-5 and 6-6 rm. plans; brick and stone construction; hot water ht.; cash or terms. Oak Park office Madison-st. and Cuyler-av. S. T. GUNDERSON & SONS.

FOR SALE—NEW BUNGALOW ON MONTHly payments same as rent; large lot; modern, etc. Have your own garden, chickens, etc. RAYMOND G. HANDCOCK & CO., Phone Central 7870.

FOR SALE—5 ROOM AUSTIN HOME, ON Parkside-av., nr. "L" and C. & N. W. R. R. sta.; furnace; lot 40x135; paved st.; price $2,700; $500 cash, easy mo. payts. Phone Austin 48.

FOR SALE—50 FT. RES. LOT, ADJ. CORner, next door to beautiful $13,000 home; North Oak Park; easy terms to responsible party. Address E Y 404, Tribune.

FOR SALE OR RENT—OAK PARK 2 FLAT, 5-5 rms.; fur. heat; wide lots; hardwood throughout; cash or terms. WEICHBRODT, 1107 So. Euclid-av.

FOR SALE—MY NEW 5 ROOM MODERN bungalow of superior construction; concrete and stucco; terms. 1164 S.Taylor-av., Oak Pk.

FOR SALE—BY OWNER FOR $1,100, ON very easy terms, 50x148 ft. res. lot, north Oak Park. Address E Y 251, Tribune.

REAL ESTATE—SUB'N—SOUTH.

FOR SALE—EXTRA SPECIAL.
10 Acres.
High land, fine soil; Rock Island transportation, 10c fare to La Salle-st. station.
This is a real bargain for some one for a quick deal. No trades.
Terms if desired. MR. WHITE, Room 40, 106 N. La Salle-st. Main 2043.

FOR SALE—BEST SMALL FARM IN COOK Co., 2 acres up; high, dry, sandy soil; 40 min. to city; 3 blks. to sta.; 9 blks. to street car line, 10 cent fare. Room 1949, 111 W. Washington-st. Franklin 3811.

FOR SALE—LONGWOOD-DRIVE, N. E. COR. 94th-st., 100x167; per ft., $23. L. FICKLEN & CO., 111 W. Washington-st.

FOR SALE—BEVERLY HILLS PROPERTY.
VACANT and IMPROVED.
J. WM. HOWARD & CO., 10 S. La Salle-st.

REAL ESTATE—SUB'N—NORTH.

FOR SALE—FINE VACANT CORNER, 100X 140, wooded, $2,150; terms; fine 8 room home, $10,500; East Side. C. T. NORTHROP, Hubbard Woods.

FOR SALE—NORTH SUBURBAN.
Special bargains now. Call or write.
MURRAY & TERRY, 40 N. Dearborn.

REAL ESTATE—SUB'N—NORTH.

FOR SALE—NEAR HUBBARD WOODS DEpot, an elegant new home, consisting of 10 large rooms, 3 baths, 4 porches, vapor heat, vacuum cleaning system, double garage; 2 acres of ground, elaborately landscaped. I offer this finely constructed home because of sickness and for a period of two weeks only. Address F J 399, Tribune.

FOR SALE—HOMES AND VACANT PROPERTY IN ALL NORTH SHORE TOWNS.
7 Branch Offices.
McGUIRE & ORR, 69 W. Washington-st.

FOR SALE—NORTH SHORE MODERN 8 room house, Wilmette, with beautiful grounds, 100x230 ft.; fine old forest elms; unusually artistic home; 23 minute train to loop; 40 minutes by auto. Leaving town; will sacrifice. Phone Owner, Calumet 6460.

FOR SALE—WILMETTE, WORTH $8,000; reduced to $7,400 for immediate. 6 r. artistic bung. type; h. w. heat; bath and extra toilet; din. pch. D. E. ALLEN, 1157 Wilmette-av., WILMETTE.

FOR SALE—2 NEW HOUSES, GAR., LAKE Forest and Evanston; high grade; terms or exch. Rm. 510, 60 W. Washington. Cent. 1249.

FOR SALE—BEAUTIFUL HOME IN HIGHland Park; large lot; garage; garden, shrubs; fine trans.; specially priced for cash. No agents. Address D 369, Tribune.

FOR SALE — CHOICE VACANT AND IMproved properties in Evanston and the North Shore. MASON & SMART, Evanston, Ill.

FOR SALE—BARGAIN, HUBBARD WOODS cozy 6 rm. home; only $4,500. E. P. MAYNARD & CO., 25 N. Dearborn-st. and Hubbard Woods.

FOR SALE—EVANSTON AND WILMETTE, improved and vacant. Money loaned to build. QUINLAN & TYSON, 701 Davis-st., Evanston.

FOR SALE—OR RENT—LARGE LIST OF homes, vacant properties and acreage. CASEY & BELL, Otis Bldg. Main 4724.

FOR SALE—WILMETTE SPECIAL; CHOICE lot, near the lake and L. Snap at $42 per foot. HILL & STONE, end L, Wilmette.

REAL ESTATE—SUB'N—N. W.

FOR SALE — $2,850. NICE 8 RM. SUBurban residence in Desplaines, Ill.; lot 76x 140; brick base.; 2 chicken houses; monthly ticket, $6.70; only 1½ blocks N. W. railroad, near Desplaines River; $300 cash, balance easy monthly payments.
JOHN HEIM, 3148 N. Ashland-av.

FOR SALE—4 ROOMS AND BATH, ½ ACRE, fine location, close to station; price $2,250; easy terms.
Villa Park Consumers Co.,
105 W. Monroe. Phone Rand. 1009.

FOR SALE—WOOD DALE ACRES, $200 UP. 19 MI. FROM LOOP ON C., M. & ST. P. RY. WM. H. O'BEIRNE & CO., 220 S. STATE.

REAL ESTATE—SUB'N—WEST.

FOR SALE—RIVERSIDE LOT, 50X155 FT., near electric and steam transportation; improved, $600, terms.
JUDSON F. STONE, AGENT.
Room 1208, 30 N. La Salle-st.
Tel. Main 1776 or Riverside 83.

FOR SALE—4 ROOMS AND BATH BUNGAlow, cement foundation and floor; lot 73x 267, 1 block from station at Westmore, Aurora, Elgin & Chicago Elec.; $2,450; terms. J. E. Spanheimer, Westmore, Ill. Lombard 85 J.

FOR SALE—RIVERSIDE, 8 R. BRICK RES., 1 year old, h. w. heat; 2 year coal supply; oak trim and floors; best of everything; lot 50x300; near transportation and school; will sacrifice for $7,200; will consider Wis. farm in trade. Box 576, Riverside. Phone 266R.

FOR SALE—GLEN ELLYN.
Dandy 4 room cottage, $2,000; lot 50x150; Phillips-av., near depot; ideal home for man employed in Chicago. Terms. Phone Wentworth 4905.

FOR SALE — HINSDALE — NEW BRICK house; 6 spacious rooms; large porches; hot water heat, tiled bath; owner must sell quick; very low price. Address E T 265, Tribune.

FOR SALE—ELMHURST—6 ROOM STUCCO bungalow; hot water heat; 70 ft. lot; best residence section; $6,500; terms, $500 cash; will build to suit purchaser on terms.
GEO. R. CHAPMAN, Elmhurst.

FOR SALE—WEST MAYWOOD, GOOD 4 and 5 rm. frame, stucco, and brick bungalows; very cheap; pmts. $25 per mo., incl. int. D. R. M., Owner, 69 W. Washington-st.

FOR SALE—$100 DOWN BUYS A HOME IN Congress Park; bal. monthly. E. B. GRAHAM, 1303 Cham. Com. Bldg. Main 826.

FOR SALE—HOUSE OR 1 A., NR. DEPOTS, exch. for Ford. Box 887, Glen Ellyn.

REAL ESTATE—SUMMER RESORTS.

FOR SALE—LOTS AT CEDAR LAKE, IND.; easy terms. S. C. BARTLETT & CO., 414 North American Bldg. Randolph 968.

FOR SALE—LAKE PROPERTY AND SUMmer homes in Oconomowoc, Wis.
FRANK E. BOYLE, Oconomowoc, Wis.

FOR SALE—LOTS ON FOX LAKE, ILL., 50 x150 ft., $5 cash and $2 month, no int.
J. L. SHAW & CO., Otis Bldg.

REAL ESTATE—FARM LANDS.

Arkansas.

FOR SALE—IMPROVED OR UNIMPROVED land in Arkansas; prices and terms to suit. Farmer Land and Investment Co., 32 N. Dearborn. Central 2308.

California.

FOR SALE—A SMALL FARM IN CALIfornia will make you more money with less work, you will live longer and better; delightful climate; rich soil; low prices; easy terms; sure profits; hospitable neighbors; good roads, schools and churches. Write for our San Joaquin Valley illustrated folders; free. C. L. SEAGRAVES, Industrial Commissioner, A., T. & S. F. Ry., 1951 Railway Exchange, Chicago.

Canada.

FOR SALE—WE OFFER SEVERAL SMALL farms, partly under cultivation, with growing crops and new sets of buildings. These are special opportunities. Write for particulars. REMICK, LLOYD & CO., 105 S La Salle-st., Chicago, Ill.

FOR SALE—FEW BARGAINS IN WHEAT farms; all plowed for crop; 160 acre to 640 acre places in Red River Valley, near Winnipeg. W. S. HINCH, Evanston Hotel, Evanston.

Florida.

FOR SALE—IN MIAMI, FLORIDA—COMpletely furnished 6 room bungalow, garage, one block car line; price $4,800, or will rent for season $600. Poinsettia Hotel, Miami, Florida.

FOR SALE — FLORIDA LAND BARGAINS; large and small tracts. Cash or easy terms. C. E. THOMAS, 6 N. Michigan-av.

Illinois.

FOR SALE—158A. FARM, LOCATED ON Sheridan-rd., 1 mi. from Waukegan; gas and electricity in front of property; beautiful ravine, stone road, $185 per acre; this is a real bargain; can be handled on reasonable cash payment and long time on balance. Write C. A. BUSICK, Waukegan.

FOR SALE—MY FINE, READY TO MOVE on small farm in Ardmore; 5 minutes' walk to depot; acre of ground; new bungalow, chicken house, electric light, etc. Snap at $3,150. TERMS. Only 45 minutes' ride to loop; trains every 15 minutes. Address D S 93, Tribune.

FOR SALE—FOX RIVER VALLEY DAIRY AND GRAIN FARMS.
200 acres, 160, 120, 110, 80, 40, 20, and 10. All well improved and in the vicinity of Elgin.
JAMES DORSEY, 34 Nolting Blk., Elgin, Ill.

FOR SALE — 100 ACRE FARM, JUST north of Lake Forest, adjacent to telegraph road, $190 per acre, worth $400. I need cash. Owner. A. F. McKEOWN, 4621 Ellis-av.

FOR SALE—HIGH CLASS 80 A. FARM, NR. Wheaton; A1 bldgs.; fine stock, crops, machinery, etc.; price $20,000; might consider 6 flat. HOY BROS., 109 N. Dearborn-st. Tel. Rand. 5108.

FOR SALE—113 ACRE FARM, CLOSE range Sheridan-rd., with complete set of farm buildings; black loam soil and tiled; all stock and tools if desired. L. E. HULSE, 226 Washington-st., Waukegan, Ill.

FOR SALE—500 ACRES HIGHLY IMproved, $75,000; mtg. $30,000, 5%; Rockford; cash and exchange wanted. HOBART, Phoenix Building, Minneapolis.

FOR SALE—240 ACRES, LEE COUNTY, Ill., nr. town; good improvements; value $18,000; take one-half trade; balance 5%. G. P. RACINE, Wilmette, Ill.

FOR SALE—21 A. FARM, 45 M. CHGO.; fine 9 rm. house, outbldgs., horse, 4 cows, 125 chickens, machy.; $6,000; easy terms. PHILLIPS, MONIGER & CO., 29 S. La Salle.

FOR SALE—40 ACRE FARM CLOSE RANGE of Waukegan; good buildings; black loam soil; time payments. PETER STAHL, 226 Washington-st., Waukegan, Ill.

FOR SALE—FARMS, ALL SIZES. ASK FOR list. E. C. THIES, Barrington, Ill.

Indiana.

FOR SALE — MY 160 ACRE HIGHLY IMproved black loam farm near Crown Point, Ind., on Gary Interurban car line; an ideal gentleman's farm; new house, orchard, good buildings; no trade. SASSE, 214 Knotts Bldg., Gary, Ind.

FOR SALE—$1,500 CASH, 10 A. NR. LA Porte; mod. bldgs.; black soil; home beautiful; crops, cow, poultry; $3,400; e. z. terms. RICABY, 29 S. La Salle-st. Rand. 6598.

FOR SALE—36 ACRE FARM 3 MILES LAporte; level land; good buildings; stock, tools; $5,500; one-half cash. WARREN FOGLE, Laporte, Ind.

Michigan.

FOR SALE—BARGAIN, 4,000 ACRES NO. 1 cutover timber land, well watered, suitable for sheep or cattle; near railroad and Luther, Lake county, Mich.; $3.50 per acre cash; no trades. J. E. MERRITT, Manistee, Mich.

FOR SALE—79 A. FARM IN MANISTEE County, Mich.; cleared, fenced, stone road, ph. line, R. F. D.; ½ mile town; rent, privilege of buying; no buildings; price $2,600. A. MAGNUSEN, R. 404, 109 N. Dearborn-st.

FOR SALE—60 AC. FARM; BARGAIN; 3 MI. Paw Paw; 7 rm. house, cem't base.; barn; silo; chick. hs., tool shed; 4 ac. woods; orchard, rye, wht., corn; $5,000. E. E. PIERCE, R. F. D., Paw Paw, Mich.

FOR SALE—OR EXCHANGE—MY 22 ACRE garden and fruit farm, adjoining Fennville, Mich.; good bldgs.; price $6,000. Want Chicago, North Side, 2 flat or small house. Address F J 300, Tribune.

FOR SALE—200 ACRE FARM, DOUBLE set of buildings, electric light, running water; a fine home and first class. Address J. A. Rockwood, Hastings, Mich.

FOR SALE—WEST MICH. FRUIT FARM, and grazing lands, large or small tracts; also lake frontage; low prices for cash. Write Box 325, Manistee, Mich.

FOR SALE—80 A. UNIMP., 6 MI. TOWN; level; main rd.; $1,000; $100 cash, $10 mo. EVANS-TINNEY CO., Fremont, Mich.

REAL ESTATE—FARM LANDS.

Michigan.

FOR SALE—
YOUR OWN FARM HOME.
You've been thinking about it a long time. You are undecided where to locate. You don't want to make a mistake. Let me tell you about my district in Michigan where land at $15 to $35 per acre will produce as good crops as $200 land in the Corn Belt States and can be purchased on small monthly payments if desired. These lands are excellent for general farming, stock, dairying, poultry, vegetables, and fruits. Potatoes, beans, rye, wheat, vetch, corn, timothy, alfalfa, clover, and many other crops are raised here successfully. Good roads, towns, schools, churches. Handy to the big central and eastern markets. I have located hundreds of settlers and will help you. Let me tell you how. Let's get acquainted. Write for my free booklet describing the lands. Full information upon request. Low rate excursions. GEORGE W. SWIGART, 1247 [illegible] National Bank Bldg., Chicago, Ill.

FOR SALE OR EX.—74 A. GEN. FARM; good land and bldg., orchards, stock, impl., crops; $10,500. Lindberg, 180 N. Dearborn.

Minnesota.

FOR SALE—GOOD FARM, POSS. NOW; fine neighborhood. McNett, 117 N. Dearbn.

Missouri.

FOR SALE—SMALL MISSOURI FARM. $10 cash and $5 mo. [no interest or taxes]. Highly productive land; close to 3 big markets. Write for photos and full information. Munger, D 142, N. Y. Life Bldg., Kas. City, Mo.

North Dakota.

FOR SALE—WHEAT LANDS; FAMOUS CANnonball Valley, North Dakota; ex. rates Tues. Wm. H. Brown Co., 5 N. La Salle, Chi.

FOR SALE—800 ACRES EDDY COUNTY, N. D., highly improved; will sell cheap or exchange. MRS. WASHBURN, Calumet 994.

Oklahoma.

FOR SALE— FOR SALE—
U. S. GOVT. SALE
INDIAN LAND.
Oil, gas, and mineral district of S. E. Okla.; $4, $5, and $6 an acre; easy terms; an excellent opportunity for investment; suitable for general farming or stock raising; 30 to 40 inch rainfall; good water; fine climate; not necessary to go west to secure land. Residence or improvements not required. File your application before it is too late. BLAIR W. GAIR, 112 W. Adams-st., Chicago. Phone Randolph 785.

Wisconsin.

FOR SALE—SOO RAILWAY FARM HOMES in Wisconsin. Excellent soil, especially adapted for diversified farming. No crop failures. Best stock and dairy country in the union; short haul to markets. Actual settlers wanted. Low prices and easy terms. Write for Booklet No. 33. Address Soo Land Department, Soo Railway, Minneapolis.

FOR SALE—WANTED—ACTUAL SETTLERS in the Drummond district of Bayfield county, Wis. These fertile farm lands especially adapted to dairy, stock, and mixed farming, for sale in tracts of 40, 80, 160 acres and up. Low prices, small cash payment, long time on balance. Rust-Owen Lumber Co., Dept. B, Drummond, Wis.

FOR SALE—BUY A FARM HOME AND PAY as you go. Write for our easy payment plan before you buy. Rich, chocolate loam soil. Close to railroad towns and all conveniences. We are owners. Booklet free. UPPER WISCONSIN LAND CO. [Land and Townsite Owners], Ladysmith, Wisconsin.

FOR SALE — CLOVER LAND IN MARInette county, Wisconsin, where farmers grow rich; near markets, towns, and railroads; 7 hours' ride from Chicago. If for a home or investment you are thinking of buying good farm lands write us. SKIDMORE LAND CO., 2017 Hall-av., Marinette, Wis.

FOR SALE—POTATO AND DAIRY LANDS near Eagle River. The summer resorts bring best markets to your door. $12.50 to $30 an acre. Your own terms. Write for "Sanborn Easy Ways." Sanborn Company, Eagle River, Wisconsin.

CHIPPEWA VALLEY LANDS—BIG DEMAND this season. The home of the cow, corn, alfalfa, and clover. Write us at once. Full information free. Weekly excursions to Ladysmith. Railroad fare allowed all buyers. J. L. GATES LAND CO., Milwaukee, Wis.

FOR SALE—FARM LANDS NEAR COUNTY seat, Forest county, Wis. Improved and unimproved. Low prices, easy terms. Free literature. Per-Ola Land Co., Crandon, Wis. Branch office, 109 N. Dearborn-st., Chicago.

FOR SALE—FARMS, IMPROVED; PARTLY improved. We are OWNERS. Liberal terms. Trades. LOEB-HAMMEL REALTY CO. [not inc.], 343-4 Marquette Bldg., Chicago.

FOR SALE—LET US SHOW YOU LANDS along the Soo Line in Wis. Good soil, roads, and towns; attractive prices; easy terms. Soo Line Ticket Office, 140 S. Clark-st.

FOR SALE — THIS YEAR EVERY MAN should own land; upper Wis. is the place; 40 to 1,000 acres; easy payments. R. M. PADGETT, 6541 Ellis-av.

FOR SALE—WE OWN 200,000 ACRES; $7.50 to $20 an acre; easy terms. Agts. wanted.
GRIMMER LAND CO., Marinette, Wis.

FOR SALE—BUY MY FARM OF ME AT cost. Save commission. Five miles south of Bruce, Rusk County, Wis. Address J. N. WELTY, 3032 W. North-av., Chicago.

Wyoming.

U. S. GOVERNMENT JUST RELEASED thousands of acres of oil lands in Wyoming heretofore held for navy. Our new bulletin will tell you how to secure 20 acres. Address U. S. Claimholders' Assn., 703 Schiller Bldg., Chicago.

Miscellaneous.

FOR SALE—BARGAINS IN FARMS FOR actual buyers or investors. Size, location and price to suit. S. A. FRENCH & CO., 60 W. Washington-st. Central 4973.

LAND INFORMATION.

FREE WISCONSIN BULLETINS, SOIL, CLImate, crops, Immigration Bureau, Dept. of Agriculture, Madison, Wis.

REAL ESTATE—MISCELLANEOUS.

FOR SALE—FORCED TO SELL MY 9 ROOM blvd. residence, West Side; 6 flats near Chicago University; also choice vacant. Address E 521, Tribune.

REAL ESTATE WANTED.

For Cash.

WANTED—PRINCIPAL TO BUY PROPERTY and build factory—total cost $100,000, also one total cost $250,000, for highly responsible tenants on long term net leases. Address F J 365, Tribune.

WANTED—MODERN 2 FLAT OR BUNGAlow in Austin; have 16½ ac. vacant, 40 mi. from Chicago; clear; 200 fruit trees; worth $2,500, and cash. Address C 568, Tribune.

WANTED—FLAT BLDG., CASH, SO. SIDE; price to be less than 5 times annual rent. Location or no attention. Address B K 313, Tribune.

WANTED—MODERN 5 OR 6 ROOM HOUSE or bungalow, subdn. N. or N. W. Will pay cash. Address E 421, Tribune.

WANTED—HAVE $5,000 TO INVEST IN modern 6 flat., will assume and buy quick if bargain. Address O Y 164, Tribune.

By Brokers.

CAN USE YOUR SMALL PROPERTIES OR good farms in exchange for modern apartments or business blocks lightly mortgaged. Any section of the city. Will effect trades on very equitable basis and match any size of a deal. M. B. MORAN & CO., 8 S. Dearborn-st.

WANTED — FOR CASH AND TERMS clients, 3 good 40 acre farms; prefer Illinois. B. W. MOORE, 7057 Wentworth. Stewart 7893.

WANTED — FOR SALE OR EXCHANGE— Well located improved or vacant property. J. E. EHRENHALT, 105 W. MONROE-ST.

FOR QUICK SALE OR EXCHANGE—LIST your real estate with me. JOHN HEIM, 3148 N. Ashland-av.

REAL ESTATE FOR EXCHANGE.

Apartments.

FOR EXCHANGE—N. W. COR. 66TH AND Vernon, new 12 flat bldg., all rented; mortgage $22,500. Will consider old improved or good farm in exchange. KRAUSE, BEAK & CO., 10 S. La Salle-st.

WANTED—LAND OR IMPROVED PROPERty in So. Cal. or So. Ariz., in exchange for $150,000 equity in a very choice N. S. apt. bldg. CHAS. P. GRAY CO., 730 1st Natl. Bank Bldg. Rand. 1445.

WANT CLEAR, MODERN TWO FLAT IN Washington Park Sub., to exchange for new six apartment bldg., Cornelia-av., nr. 68th-st.
JAMES ADAMS & CO.,
6902 Stony Island-av. Blackstone 3501.

FOR EXCHANGE—ABSOLUTELY THE BIGgest bargain on S. Side 3 flat, strictly mod., nr. Grand-blvd.; mtg. $6,000; rents $1,200; price $8,500. Chatain & Co., 604 E. 47th-st.

EXCHANGE—HIGH GRADE APT. EQUITIES for smaller clear and farms; can match any deal. H. J. ENSINGER & CO., 40 N. Dearborn-st.

$22,500 EQUITY 15 APT., N. S.; MTGE. 5 yrs., 5½%; no prepayments; add $5,000 to $10,000 cash. Owner. Address C 538, Tribune.

EXCHANGE—CHOICE BLVD. COR., PRICE $6,000; will trade for 2 or 3 flat equity. D. N. NEWTON & CO., 447 N. Kedzie-av.

NEW 3 FLAT, ½ BLOCK FROM GARFIELD park. Will take old improved or mortgage paper for $5,000 equity. Address E L 457, Tribune.

TO EXCH.—WANT GOOD N. SIDE VAcant for new Rogers Pk. 6 apt.; rents $5,000; equity $18,000. Address E X 212, Tribune.

WANTED—CLEAR RESIDENCE OR OLD improved for $5,000 equity in new, unheated four flat. KELLY BROS., 6957 S. Halsted-st.

FOR EXCHANGE — HIGH GRADE 3 APT. for clear vacant; rental $3,180 year. HAMILTON BROS., 71st and Paxton-av.

TO EXCHANGE — NEW BIRCHWOOD 3 apt. bldg. Want small clear for equity. E. SUMNER WALKER, 1517 Jarvis. R.P.169.

TO EXCHANGE — CITY PROPERTY FOR farms. If you have farm to exchange write us. SCHULZ, 803, 109 N. Dearborn.

TO EXCHANGE—6 FLAT, EDGEWATER, near lake, modern. Want high grade 2 flat, North. Address F C 176, Tribune.

NEW MODERN 48 APT. BLDG., ALL RENTed, for $25,000; mortgage $125,000. What have you to offer? Address C 365, Tribune.

EXCHANGE $11,000 EQ. IN MOD. N. S. cor. 15 apt. What have you? Address C 87, Tribune.

TO EXCHANGE—EQUITY 3 FLAT BLDG. for small farm. ZIEGLER, 5338 Indiana-av. Drexel 9557.

Business Property.

WILL EXCHANGE CLEAR BUSINESS PROPerty $30,000 for flat equity. State rentals and mortgage, am. principal. Address E 376, Tribune.

EXCHANGE—FAM. HOTEL, NR. WILSON; estab. 5 yrs.; mtg. $10,000; take 2 flats. J. F. HECHT, 6211 Broadway. Edge. 7747.

REAL ESTATE FOR EXCHANGE.

Business Property.

FOR EXCHANGE—$10,000 EQUITY IN MY store and flat building, close in, South Side. Want farm or improved property in outside city. Owners and agents submit what you have. Address D S 413, Tribune.

TO EXCHANGE—MY ELEGANT NEW $40,000 bus. blk., Milw.-av. nr. busy transfer cor. Want A1 farm, stock and equipped. Address D A 512, Tribune.

WANTED — 6 APT. BLDG., SOUTH SIDE; will give business property on E. 47th-st. and assume. A. F. McKEOWN, 4621 Ellis-av.

WANTED—TO EXCHANGE 2 FLAT BUSIness property $6,500 for 4 or 6 flat. Monticello 4293.

Farms and Acres.

FOR EXCHANGE—12½ ACRES IMPROVED and equipped poultry and fruit farm, near Halfday and Deerfield; stock, machinery, everything goes; mtge. $3,250; price $7,500. Want clear cottage or 2 flat equity. Address E X 303, Tribune.

EXCHANGE — BEARING ORCHARD, 20 acres, Whitehall, Mich., no bldgs., clear, and 100 ft. cor., Elmhurst, clear, low value $4,500, for city or suburban. Address E T 263, Tribune.

EXCHANGE—HAVE 160 ACRE MINNESOTA land. Want Chicago vacant. Address F G 497, Tribune.

TO EXCHANGE—25 A. GULF COAST. Texas farm, clear, for Chicago equity. Oak. 751.

FOR SALE OR EXCHANGE—I HAVE 2 clear farms for sale or exchange. Owner, 7120 Langley-av.

Houses.

EXCHANGE—LAPORTE, IND., BEAUTIFUL Rumely home, 10 rooms, lot 80x200, fronts 3 streets; price $12,500; inc. $5,000; your own terms, or will accept vacant, improved Chicago, or farm and assume; make offer. Address F J 88, Tribune.

EXCHANGE—HAVE GOOD LARGE 7 ROOM suburban home; good location and transportation; nice lot; price only $6,000. Want good small farm or vacant for $3,000 equity. Address E T 548, Tribune.

EXCHANGE—CLEAR RESIDENCE; ALSO 2 flat; exch. for farm. Fletcher, 452 W. 63d-st.

HOUSE AND LARGE LOT, JANESVILLE, Wis., value $3,000; incumbrance only $600. JOHN D. VANDERCOOK, Lombard, Ill.

Vacant.

TO EXCHANGE—36 GOOD LOTS IN GROWing neighborhood in South Chicago; would like small farm near Chicago. W. S. O'Brien, 7200 Cottage Grove-av.

FOR EXCHANGE—445 FT. OF VACANT IN Evanston, west of Ridge-rd.; price $7,500; will consider 2 or 3 apt. bldg., North Side. Address D A 491, Tribune.

EXCHANGE—$1,500 EQUITY 60 FT. VAC., cor. 49th and Waveland-av., for cottage. FRANK BECK, 3930 N. Robey-st.

EXCHANGE — VACANT FRONTAGE ON Sheridan-rd., value $85,000. Want clear flats or stores. W.A.Pridmore, 139 N.Clark-st.

Miscellaneous.

"MEET HIM FACE TO FACE."
What have you to offer for exchange? Probably you have something you cannot handle and wish to exchange it for something that suits you better. No matter whether large or small or of what nature your proposition may be, see "the man who trades the earth" at 514 Westminster Bldg., 110 S. Dearborn-st., Chicago, Ill.

WANTED—PROPERTIES AND FARMS FOR exch. Can match any trade. State your wants for what you don't want. Describe fully. Arthur C. Lueder, 40 N. Dearborn-st.

LET US TRADE YOUR REAL ESTATE YOU don't want for what you do want. ROHM & SIMONS, 140 N. Dearborn-st.

EXCH.—STOVE H. STORES AND FLATS, S. S.; rent $1,248; mortg. $3,000; price $10,000; want smaller. Address F J 91, Tribune.

WANTED—EASTERN N. Y. FARM FOR CHI. property. 12018 Eggleston-av. Pullman 6023.

CAN EXCHANGE ANY PROPERTY ANYwhere. BARSNES, 1143 1st Nat. Bk.

REAL ESTATE LOANS.

PROPERTY OWNERS, ATTENTION — I make 2d and 3d mtge. loans from $50 up on a few hours' notice. A call will convince you that my rates are the lowest in Chicago, my method of repayment the easiest. Loans made to prop. owners on their own notes. A. GREEN, Rm. 340, 140 S. Dearborn-st.

C. C. MITCHELL & CO.
5 AND 5½ PER CENT MONEY TO LOAN.
QUICK ACTION. ANY AMOUNT.
WE LOAN IN CHICAGO OR SUBURBS.
WE LOAN MONEY TO BUILD.
69 W. WASHINGTON-ST. RAND. 251.
ESTABLISHED 1894.

SECOND AND THIRD REAL ESTATE loans on Chicago property at 5% and 6%.
O. G. STILES,
115 S. DEARBORN-ST.
ROOM 903. CENTRAL 5491.

WANTED—TO BORROW $2,500 AT 6% FOR 2 yrs. on 100 ft. vacant business property in South Shore, actually worth $7,500 and rapidly enhancing in value. Will pay 2% commission, which will net investor 7%. Guaranty policy. Address E Y 488, Tribune.

SEE US FOR WHAT MONEY YOU WISH to borrow on Chicago real estate.
E. A. CUMMINGS & CO.,
[Established 1869.]
40 N. Dearborn-st.

CHARLES JORN & CO., make loans on improved South Side properties; quick action. Building loans a specialty. 2126 E. 75th-st. Blackstone 2236. Established 1872.

LOANS ON REAL ESTATE, IMPROVED OR vacant. Building loans a specialty. Quick action.
H. O. STONE & CO.,
Phone Randolph 300. 76 W. Monroe-st.

SECOND MORTGAGE LOANS MADE AND money paid out in 24 hours; investigate our record for fairness, easy terms, etc. Adams, Carson & Co., Bank Floor, 30 N. La Salle-st. Franklin 786. Our representative will call.

JOHN P. MARSH & COMPANY,
1020 TRIBUNE BUILDING.
Represent large estates and loan funds for several corporations and many individuals.
BUILDING LOANS A SPECIALTY.

LOANS AT LOWEST RATES
On Chicago Real Estate.
UNION TRUST CO., 9 S. DEARBORN-ST.

LOANS ON 2-3-6 FLAT BUILDINGS IN AMOUNTS $1,000 TO $15,000, 5½% and 6%; gilt edge 6% first mortgages for sale. W. F. McCARTHY & CO., 56 W. Washington.

PRIVATE FUND, $100 TO $10,000, TO loan on 1st and 2d mtgs., 5½%; quick action, honorable dealing. B. R. GOODMAN, Rm. 608, 69 W. Washington-st. Cent. 6988.

FIRST AND SECOND MORTGAGES MADE in amounts up to $50,000; quick investigation; very low rates. Ph. Rand. 4980. S. H. NEWMAN, R. 1605, 11 S. La Salle.

MONEY TO LOAN
On Chicago and suburban real estate.
FIRST MORTGAGES FOR SALE.
MEAD & COE, 69 W. Washington-st.

2D MORTGAGE LOANS IN 1 DAY; PRIvate funds, low rates, easy payments. We buy mortgages. See us first. SIMMONS BROS., R. 409, 69 W. Washington-st.

PRIVATE PARTY WILL BUY OR MAKE some good 2d mtgs. or buy contracts; lowest discounts. MR. H., Room 1111, 8 S. Dearborn-st. Central 2721.

G. H. SCHNEIDER & CO., 10 S. LA SALLE.
Telephone Franklin 3302.
REAL ESTATE LOANS. LOWEST RATES.
BUILDING LOANS. PROMPT SERVICE.

PRIVATE PARTY WANTS LOAN OF $5,000 on property valued at $10,000, on first mortgage, 6%. Apply GEO. BILHORN, 4007 N. Robey-st. Graceland 4320.

SECOND MORTGAGE LOANS, $100 TO $20,000, made quickly on vacant and improved. Repayable in small monthly payments, 6%. F. A. MAC HUGH, 160 W. Jackson-blvd.

REAL ESTATE LOANS SOLICITED ON best business property cities of 25,000 and above. LEVY BROS., Bond and Mortgage Bankers, Westminster Bldg., Chicago.

LOANS ON IMPROVED CHICAGO REAL estate; lowest rates; quick action. CREMIN & O'CONNOR, 105 N. Clark-st.

SECOND MORTGAGE LOANS ON CITY real estate, any amount; reasonable.
A. E. WESTMAN, 139 N. Clark-st.

I WILL BUILD FOR YOU AND LOAN ENTIRE COST OF BUILDING.
Albert Lang, 1507 Chicago Svgs. Bank Bldg.

MONEY TO LOAN—
ON CHICAGO REAL ESTATE.
OGDEN, SHELDON & CO., 192 N. Clark-st.

LOANS ON CHICAGO IMPROVED PROPERty, bldg. loans 5 to 6 pct. CHANDLER, HILDRETH & CO., 56 W. Washington-st.

FIRST MORTGAGE LOANS MADE PROMPTly on Chicago real estate.
NEWBURY & CO., 6 N. Clark-st.

DRAPER & KRAMER, 25 N. DEARBORN-st.—Bldg. loans made on Chicago real estate in amounts of $1,000-$25,000. Mtgs for sale.

SECOND MORTGAGE LOANS—
On Chicago Real Estate.
CHARLES S. BRILL, 105 W. Monroe-st.

JOHN B. KNIGHT & CO.,
74 W. Washington-st.
Real Estate, Loans, Rents, Insurance.

6% 1ST AND 2D MTGS. MADE ON SHORT notice, lowest rates. S. KAHNWEILER & CO., 79 W. Monroe-st. Phone Rand. 184.

MONEY TO LOAN ON IMPROVED CHICAgo real estate. WM. D. KERFOOT & CO., 58 and 60 W. Washington-st.

LOANS ON REAL PROPERTY AT BEST terms and rates.
WM. A. BOND & CO., 25 N. Dearborn.

CENTRAL REAL ESTATE LOANS WITHout commission. Northwestern Mutual Life Ins. Co., WM. SCOTT BOND, 25 N. Dearborn.

LOAN, 5 TO 10 YR. TERMS; ANN. PMTS. Arthur B. Cody & Sons, Loan Agts., State Mut. Life Ins. Co., 105 S. La Salle. Rand.1626

EDGAR M. SNOW & CO., 69 W. WASHINGton-st., make large and small loans on imp. Chicago real estate at low current rates.

HAVE FUND PLACED WITH ME TO LOAN on good security, $1,000 to $2,500. W. H. BRYAN, 1500 Wilson-av. Ravensw. 9650.

MONEY ADVANCED TO PAY TAXES. F. A. MAC HUGH, 160 W. Jackson-blvd.

INVESTORS' BOND AND MORTGAGE CO.
139 N. CLARK-ST. RANDOLPH 4300.

MORTGAGES.

GREENEBAUM SONS' BANK AND TRUST CO.—First class Chicago first mortgages and bonds bearing 6% for sale. $100, $500, $1,000, and upward. Send for list No. 42. Cor. La Salle and Madison-sts.

FIRST MORTGAGE, SECURITY PAYING better than 6%, Chicago income; all safeguards. DEVORE, R. 1012, 8 S. Dearborn.

6% FIRST MORTGAGES ON CHICAGO real estate. $2,000 up. Int. collected without charge. WILL J. BELL, 69 W. Wash.-st.

1ST MORTGAGES ON IMPROVED FARMS to net 6%. S. T. BUTLER, Rookery Bldg.

TYPEWRITERS AND SUPPLIES.

WHEN YOU RENT A TYPEWRITER YOU are entitled to as careful and efficient service as if you were buying one. That's what you receive when you rent a Remington Typewriter direct from us. One month, $3; three months, $7.50. Liberal rental credit if machine is purchased.
REMINGTON TYPEWRITER COMPANY.
220 S. STATE-ST.
TELEPHONE WABASH 5400.

INVESTIGATE OUR SPECIAL BARGAINS IN TWO COLOR AND BACK SPACER UNDERWOOD TYPEWRITERS NOW ON SALE.
Any make rented; three months for $5 and up; delivery same day; all rented machines in first class condition, with new ribbons, rubber covers, etc.
Rental applied on purchase price. Machines delivered within city limits free of charge.
WHOLESALE TYPEWRITER CO., 138 S. Wabash. Rand. 7754. 112 S. Dearborn. Rand. 7755. 21 S. Clark. Rand. 7756.

A FEW REBUILT CORONAS.
THE ARMY FIELD TYPEWRITER.
The famous folding machine weighing but six pounds.
Carries our service guarantee for one year.
We rent Coronas, rental to apply on purchase price of new machine.
Corona Typewriter Sales Co., 12 S. La Salle. Franklin 4992.

TYPEWRITERS RENTED—
Four months, $5; nonvisible.
Three months, $7; visible.
Special, Monarch Visible, 3 months, $5.
AMERICAN WRITING MACHINE CO.,
329 S. Dearborn-st. Harrison 1380.

GOOD REBUILT TYPEWRITERS, $10 TO $15; all makes rented, $1.50 per mo. up. Underwoods, Rems., Smiths. Wabash 4913. Standard Typewriter Co., 538 S. Clark, R.837.

UNDERWOOD TYPEWRITERS, LIKE NEW, $30 up; other makes, $10 up. P. L. COMEGYS & CO., 115 S. Dearborn-st. Phone Rand. 1749.

10 STANDARD TYPEWRITERS AT $8 TO $15. Rentals of all makes machines, $1 a mo. up. Beran Typewriter Co., 58 W. Washington-st. Central 6492.

TYPEWRITERS — ALL MAKES FOR RENT or Sale at Special Cut Prices. Terms to suit. Write, call, or phone Central 4651. Young Typewriter Co., Dept. 205, 62 W. Madison-st.

TYPEWRITER HEADQUARTERS, INC. — All makes for sale or rent. Lowest prices. 411 S. Dearborn, Old Colony Bldg. Har. 2341.

DAVIES TYPEWRITER EXCHANGE, 119 N. Clark-st. Rental rate lowest. All makes for sale. Each machine bargain. Central 2658.

SLIGHTLY USED TYPEWRITERS, $10 AND up; rents $1.50 and up. BEN SAMUELSON CO., 219 S. Dearborn-st. Ph. Harrison 3084.

UNDERWOODS, OLIVERS, REMINGTONS, $15 to $45; terms to suit; or rented. Typewriter Co., 193 N. Dearborn. Central 6034.

RIBBONS, 50C; CARBONS, $1. SHARENdon Ribbon and Carbon Co., 60 W. Washington-st.

JEWELRY, WATCHES, ETC.

WHEN IN NEED OF CASH don't go and waste your time with loan agents or brokers. If you must sell your diamonds, old gold, or platinum, come to my ground floor, square deal jewelry store, where you will absolutely get every nickel your merchandise is worth. Whether you have a $5 or a $1,000 diamond to sell, I have the cash to buy it. No red tape or embarrassment. All transactions confidential. Call and see me.
PAUL, SQUARE DEAL JEWELER,
6 E. RANDOLPH, GROUND FLOOR STORE.

WHEN YOU NEED MONEY SEE ME FIRST. I PAY HIGHEST PRICES FOR YOUR DIAMONDS AND PAWN TICKETS BECAUSE I HAVE THE TRADE FOR IT. BUSINESS CONFIDENTIAL AND NO RED TAPE. I DO NOT MAKE RIDICULOUS OFFERS.
NEWMAN, 139 N. CLARK-ST.,
NEAR RANDOLPH. ROOM 1402.

I HAVE PRIVATE DIAMOND CUSTOMERS and I will absolutely pay highest prices for your diamonds, pawn tickets, old gold, platinum, or gold teeth. Cash immediately; quick action. W. H. KLEIN, Private Room 736 Stewart Bldg., 108 N. State-st.

DIAMONDS AND PAWN TICKETS WANTED. POSITIVELY GUARantee higher prices for diamonds, pearls, jewelry, and pawn tickets than any other dealer; quick action. James Harrison, R. 707, 7 W. Madison-st.

OLD GOLD, SILVER, PLATINUM, BROKEN JEWELRY, GOLD TEETH BOUGHT FOR MANUFACTURING PURPOSES; HIGHEST PRICES FOR PAWN TICKETS, DIAMONDS, OLD WATCHES. AM. WATCH & JEWELRY CO., R. 600 N. AMER. BLDG., 36 S. STATE.

DON'T DO IT TILL YOU SEE ROBINSON, who will pay you 100% in full for your diamonds and pawn tickets. T. M. ROBINSON, 6th floor, 7 W. Madison-st. Estab. 1902.

WANTED—PAWN TICKETS, DIAMONDS, pearls; highest prices paid; bargains for sale. A. MENDEL, Room 1400, 36 S. State, North Am. Bldg.

BUSINESS MAN WILL PAY MORE FOR YOUR DIAMONDS AND PAWN TICKETS than any JEWELER or BROKER. Private. J. KORSHAK, R. 1316 Masonic Temple Bldg.

WILL PAY CASH FOR TWO PERFECT DIAmonds, 3 to 4 carats each; must be big bargain. Billiard Hall, 11 E. Popular-st., Harrisburg, Ill.

PAWN TICKETS BOUGHT, ALSO OLD gold, silver, platinum, diamonds; best prices; business confidential. 12 S. Clark-st.

HIGHEST PRICES PAID FOR DIAMONDS, OLD GOLD, SILVER & PAWN TICKETS. EVANS & CO., Room 1116, 29 E. Madison-st.

DIAMONDS AND WATCHES, 50C WEEK. [illegible] for the key—it's your guarantee. OLSON & EBANN, 4th floor, 209 S. State-st.

WANTED—NICE DIAMOND, REASONABLE; describe. Address E 241, Tribune.

DANCING SCHOOLS.

BE WISE—SEE PROF. ROACH AND WIFE, WORLD'S champion dancers and instructors. Save time and money and get satisfaction. THE ONLY DANCING SCHOOL IN CHICAGO giving 3 HOURS of practice the same evening ON the One-Step, Fox Trot, Waltz, and Two-Step, all for 50c; ladies, 25c. [CUT THIS OUT].
WRITE FOR FREE CATALOGUE.
Classes Tuesday, Thursday, Saturday evenings, Sunday, 2 to 6. Sunday night, 8 to 12. PROF. ROACH AND WIFE, 673 W. Madison, over Empire Theater, 1 block east of Halsted.

MATINEE JAZZ PARTY—
SATURDAY, SEPT. 22, DRILL HALL,
Masonic Temple, State and Randolph-sts.
Instruction on Jazz, 1:30 to 2:30.
Dancing, 2:30 to 5 p. m.
Admission 50c. No other charge.
STUDIO, Room 1535. Central 1840.
Private lessons daily, 10 a. m. to 10 p. m.
ETHEL KENDALL AND JACK LUND.

"VIVIENNE LONG STUDIOS,"
37 S. WABASH-AV., COR. MONROE.
OUR SPECIAL INSTRUCTORS TEACH YOU TO DANCE IN 3 LESSONS.
We teach the Castle System exclusively. Hours: 10 a. m. to 6 p. m. Phone Cent. 208.

C. HENRY JACOBSEN'S SCHOOLS—COACHing professionals, teachers, beginners, children, classic, toe, chorus, interpretative, stage, esthetic, exhibition dancing, society dancing, dancing acts every description. 8th floor, Auditorium Bldg. Established 1888.

MARIE HELENE SANDER
STUDIO.
Private instructions. Hrs. 10 a. m. to 9 p. m.
601 Shops Bldg., 17 N. Wabash-av.
Central 634.

VISTA DANCING SCHOOL, 47TH AND COTtage Grove. Classes Tues. and Thurs., 8:15 p. m. Dancing afterwards. Ladies, 50c; gentlemen, 50c; private lessons any time. Ph. Kenwood 5068.

KRETLOW'S ACADEMY, 637 WEBSTER-av., all the old and latest modern dances, one-step, fox trot, ramble, jazz, hello pal and stage dances taught, private and class. Send for circular. Phone Lincoln 1432.

TERESA DOLAN CLASS AND DANCING Tues. and Sat. eves. at Calumet Hall, 63d-st. and Stony Island-av. Private lessons at studio, 5401 Cott. Grove. Hyde Pk. 6852.

LEARN TO "JAZZ"—MODERN DANCING. Adults a specialty. Private instruction. CHRISTENSEN, 20 E. Jackson. Harr. 5670.

CLASSES NOW FORMING, GYMNASTIC, interpretative, etc. Phone Hyde Pk. 6852.

CASTOFF CLOTHING.

SQUARE DEAL GUARANTEED.
S. GORDON, 1415 S. HALSTED-ST.
PHONE CANAL 947.
Will pay you a business man's CASH PRICE for your men's used suits, o'coats and shoes. If out of town, send for particulars. Also buy unincumbered new clothing stocks.

DANENBERG & SIEGEL, 212 N. CLARK-ST. pay more for men's castoff clothing and shoes than anybody else. Ph. Franklin 5975.

LEVINE, 721 W. 12TH. PAYS SPECIAL high prices. Gents' clothes, uniforms, furs, shoes; ladies-gents' eve. clothes. Mon.2337.

PHONE BROFFMAN FIRST. KEN. 5850. Best price ladies', gents' clothing. 4732 Prairie.

H. HOLTZMAN PAYS THE PRICE FOR clothes, shoes, etc. 1066 Maxwell. Canal 3578.

GOLDSTEIN, 1351 S. UNION, PAYS HIGHest prices ladies', gents' clothing. Postal.

LEGAL NOTICES.

THE CHICAGO AND ALTON RAILROAD COMPANY ANNUAL MEETING.
Chicago, Ill., Sept. 21, 1917.
The stockholders of the Chicago and Alton Railroad company are hereby notified that the annual meeting of said company for the election of directors, and for the transaction of such other business as may be presented, will be held at the company's office in the city of Chicago, Ill., in Room 1000, Transportation Bldg., 608 South Dearborn-st., on Tuesday, Oct. 2, 1917, at 10:30 o'clock a. m.
The stock transfer books of the company will close on Sept. 21, 1917, at the close of business on that day, and will reopen Oct. 3, 1917, at 10 o'clock a. m.
JAS. STEUART MACKIE,
Secretary.

PRINTING, ENGRAVING, BINDING.

GOOD PRINTING AT POPULAR PRICES— 1,000 letterheads, envelopes, cards, $2.50 to $3; catalogues, booklets and circulars reasonable; samples free. Fantus, 525 S.Dearborn-st.

LINOTYPE COMPOSITION, 25% LOWER than standard price; prompt service. Want one big customer only. Address C M 86, Tribune.

GOOD PRINTING, LOW PRICES—1,000 LETterheads, envelopes or cards, $2.25. VICTOR BROS., 25 N. Franklin-st. Tel. Main [illegible].

OFFICE DEVICES.

ADDING AND CALCULATING MACHINES for sale or rent—Burroughs, Comptometers, Wales, Dalton, Millionaire, Brunsviga, American; 30 days' trial. JAS. E. PLEW, 443, 327 S. La Salle-st. Wabash 7416.

AUTOMOBILES—GASOLINE.

FORD SERVICE Headquarters

WE HAVE ON HAND AT ALL TIMES THE MOST COMPLETE STOCK OF FORD PARTS IN THE CITY.

WE GIVE THE MOST COMPLETE IMMEDIATE AND SATISFACTORY SERVICE.

PLACE YOUR ORDER NOW FOR SEDAN OR COUPELET AND AVOID THE DELIVERY DELAY CAUSED BY BIG FALL DEMAND LATER.

NOW PREPARED TO MAKE YOU EARLY DELIVERY ON FORD CARS.

30 days' FREE service with every new car. We will give a most liberal allowance on your old one. If you are at all considering the purchase of a Ford car, call up Boulevard 9100 and a salesman will make an appointment. Or call in person at our salesrooms.

S. & L. Motor Co.

JACOB LINDHEIMER, President.
E. J. SHEEHAN, Vice Pres. and Gen. Mgr.,
3812-16 WABASH-AV.
PHONE BOULEVARD 9100.
OPEN TILL 9 EACH EVENING, AND ALL DAY SUNDAY.

ROAMER

1917 6-45 Roamer demonstrator.
1916 7 pass. Marmon 34.
1916 8 cyl. Cadillac touring.
1916 7 pass. 6 cyl. Overland.
1916 7 pass. Chalmers.
1916 Studebaker Cabriolet.
1914 4 cyl. Cole roadster.
1917 Maxwell touring.
ROAMER MOTOR CAR COMPANY,
2240 Michigan-av. Calumet 6920.

REAL BARGAINS

In used cars taken in trade. Buicks, Cadillacs, Paiges, Mitchells, Overlands, Studebakers, Velies, Stavers, Appersons, Chevrolets, and Ford roadsters and touring cars.

CHAS. LANGE & BROS. CO.,
2736-46 Armitage-av.
DISTRIBUTORS of BUICK CARS for the Northwest Side.

COLE

PAYMENT PLAN

WE OFFER THE CARS LISTED BELOW ON OUR NEW SELLING PLAN.

COME IN AND LET US EXPLAIN.

COLE, 1915, 8 CYL., 7 PASS.
COLE, 1914, 4 CYL., 5 PASS.
COLE, 1914, 6 CYL., 7 PASS.
COLE, 1915, 6 CYL., 7 PASS.
COLE, 1915, 4 CYL., 7 PASS.
COLE, 1916, 4 CYL., 2 PASS.
COLE, 1913, 4 CYL., 5 PASS.
COLE, 1915, 6 CYL., COUPE.
COLE, 1912, 4 CYL., 7 PASS.

LEXINGTON, 1915.
PILOT, 1916.
OAKLAND, 1916.
INTERSTATE, 1914.
PREMIER, 1914.
CHALMERS "6," 1916.
CADILLAC, 1914.
BUICK RDST., 1917.
BRISCOE RDST., 1915.
FORD SPEEDSTER.
AND MANY OTHERS TOO NUMEROUS TO MENTION.

Cole Motor Co.
2323 MICHIGAN-AV. CAL. 2323.

MITCHELL.

USED CAR DEPARTMENT.

1916 Mitchell light 6 cyl. touring	$800
1917 Mitchell Jr. roadster, like new	950
1917 Chevrolet touring	375
1916 Mitchell coup., 4 passenger	850
1915 Mitchell 5 passenger touring	500
1913 Apperson touring	400
1915 Herff-Brooks 6 cyl. touring	450

EVERY CAR REFINISHED, FULLY EQUIPPED AND GUARANTEED.
EXCHANGE MOTOR CO.,
Phone Calumet 4468. 2328 Michigan-av.

ERWIN GREER AUTOMOBILE COMPANY,
1515-17 Wabash-av.
Next to Coliseum. Calumet 4600.

1915 Overland Touring; elec. starter	$375
Cadillac Touring; elec. starter	225
Case Speedster; elec. starter	400
1916 Overland Roadster; fine shape	425
Regal Roadster; repainted	175
Rambler Touring; good condition	175
Marion Touring; elec. starter	350
Abbott-Detroit Roadster; repainted	200
1915 Reo Touring; excellent value	500
1914 Studebaker Touring; elec. starter	350
1916 Ford Cabriolet; repainted	425
Ford Roadsters & Touring Cars..$200 to	275

CADILLAC 8 BARGAIN.

STUDEBAKER 6 BARGAIN.

Must sell my Cadillac touring car at once; equipped with top, windshield, speedometer, clock, spotlight, bumper, electric lights, one extra tire, tube and rim, Johnson shock absorbers, slip covers; this car was used six months; looks and runs like new; costs $2,250; $800 for quick sale. Also Studebaker little six, 5 or 7 pass.; fully equipped; costs $1,250; $350 for quick sale. Inquire

Lawder Bros.

AUTHORIZED

FORD

SALES AND SERVICE.

IT PAYS TO DELIVER THE FORD WAY.

PHONE OR WRITE FOR THE BOOKLET, "THE FORD IN BUSINESS SERVICE" and GET THE FACTS about FORD DELIVERY COSTS.
WE HAVE THE LARGEST AND MOST COMPLETE LINE OF COMMERCIAL BODIES IN CHICAGO.
TERMS ARRANGED on PLEASURE OR COMMERCIAL CARS.
PROMPT DELIVERIES NOW.
COMPLETE REPAIR STATION.
GENUINE FORD PARTS.
LAWDER BROS.
69TH-ST. NEAR STATE.
SIX PHONES, ALL DEPTS., WENT. 615.
SPECIAL DISPLAY of FORD WINTER TOPS.
OPEN EVENINGS AND SUNDAYS.

TERMS

You can purchase practically any new or used automobile or truck from us at the same cash price on our time payment basis. No chattel mortgage required. We are authorized dealers, with large financial resources, not money lenders.
MARQUETTE MOTOR SALES COMPANY,
341 Monadnock Blk. Harrison 4352.
Oak Park Branch: 116 Marion-st.

DANIELS

USED CAR DEPT.

1916 Winton, 5 pass.	$1,650
1916 Hudson Super "6," wire wheels	$875
1916 Marmon 34	$1,750
1916 8 cyl. Stearns Coupe	$1,650
1917 12 cyl. Pathfinder	$1,550
1913 Alco, 6 cyl.	$475

DANIELS MOTOR SALES,
1725 Michigan-av.
Calumet 3480. Open Sunday.

Demonstrator

SCRIPPS-BOOTH—

used less than 30 days. Same guarantee as new car.

A BIG BARGAIN.

TRIANGLE MOTORS
2211 Michigan-av. Calumet 6813

25 BUICK DEMONSTRATORS—We have secured 25 model D 45 light six touring demonstrators from the Buick Motor Co. Wonderful bargains; bring $850 cash Wednesday, Sept. 26, and drive one of these beautiful cars home.
CHICAGO AUTO SALES CO.,
Calumet 5726. 1424-1426 Michigan.
Buick Dealers.

I HAVE A 1917 HAYNES LIGHT SIX, 7 pass., fully equipped; has white wire wheels and cord tires; also a $300 extra dem. winter top, shock absorbers, and cost ...

1917 KISSEL HUNDRED POINT SIX TOWN Car. Winter and summer tops. Wire wheels. Cash and payments $1,500
HARRY P. BRANSTETTER,
50 E. 26th-st. Calumet 5714.

1918 BUICK, 7 PASS., LIKE NEW..	$1,300
1915 Buick, 4 cyl., 5 pass.	500
1917 Buick, 6 cyl., touring	850
1916 Haynes Cloverleaf roadster	800

4550 Washington-blvd. Garfield 6086.

1916 CHUMMY ROADSTER; PRETTIEST car on Michigan-av. See it at our Used Car Dept. TENNANT OAKLAND CO., 2447 Michigan-av.

OVERLAND SNAPS—CASH OR TERMS.
1916 83 B Touring, good as new $375
1914 79 Touring, fine condition 250
4549 Washington-blvd.

USED LOZIER CARS IN GOOD CONDITION; 30 days' service free; as low as $400.
LOZIER MOTOR COMPANY OF ILLINOIS,
2807 Michigan-av.

FORD TAXICAB, ONE 1917 TOURING CAR, one 1915 runabout; all in first class mechanical condition. 2441 Michigan. Calumet 7340.

WILL SACRIFICE MY ELEGANT TOURING Pierce-Arrow; new tires, electric lights, and starter; only $900. M. E. HON, 2430 Michigan-av. Cal. 5606.

MUST MOVE THIS CAR THIS WEEK; 1916 Briscoe touring car; $450; a great bargain; time or cash. H. CAMPBELL, 2447 Michigan-av.

FOR SALE—MITCHELL TOURING, 1916, 6 cyl. 7 pass., first class cond., $750. Also Krit touring 1915, 5 pass., cheap, $250. 949 W. 34th-st., Drover 1048.

NEW FORD TOURING CAR, BOUGHT LAST week; no use for it; will lose $25 if can sell this week; will call with car. Address C Y 523, Tribune.

HAVE CHOICE SELECTION OF HIGH grade used cars.
LOUIS GEYLER CO.,
25th and Indiana-av. Calumet 3226.

LARGE ASSORTMENT OF USED CARS.
HARRY NEWMAN-STRATTON CO.,
2447 Michigan-av. Calumet 5820.

SEVERAL LATE MODELS USED STUDEbakers; like new; from $300 to $800.
L. MARKLE CO., 21st and Michigan-av.

HIGH GRADE USED CARS—
LOCOMOBILE CO. OF AMERICA,
2000 Michigan-av. Calumet 380.

NORTH SIDE SALESROOM FOR DODGE Bros.' motor cars; good del. on new cars. BARRY SALES CO., 742 Barry-av.

HIGH GRADE AUTOMOBILE BARGAINS.
OWEN MAGNETIC MOTOR CAR CO.,
2349 MICHIGAN-AV. CALUMET 4712.

REAL BARGAINS IN USED CARS AT ILLINOIS OLDSMOBILE CO.,
2035 MICHIGAN-AV. CALUMET 4229.

A GOOD CAR, BUT I MUST SELL IT; 1916 5 passenger Allen; $495. First offer takes it. C. CLARENCE, 2447 Michigan-av.

FORD COUPE—COMPLETE EQUIP.; ELEC. starter; lights, speedometer, lock; best offer takes. Address E T 411, Tribune.

'15 CHALMERS LIGHT SIX, 5 PASS., 6 good tires; original paint, perfect condition; $540. Ph. Rog. Pk. 1647.

BARGAIN, $700 BUYS MY CADILLAC 7 pass. touring car; in A1 condition; 2 bodies. 160 Marion-st., Oak Pk. Ph. O. P. 438.

1917 FRANKLIN RDS., LIKE NEW, HOUK wire wheels, 5 Goodyear cord casings, Gabriel snub, bpr. Snow, 1420 Mich.-av. Cal. 868.

CHALMERS 6-30, 1917; ESPECIALLY equipped car; quick sale, bargain. Address O F 392, Tribune.

BUICK 1917 ROADSTER, DRIVEN ONLY 4,000 mi.; new tires; must sell; cash, $750. Address C 336, Tribune.

FORD USED CAR BARGAINS.
FORD painting and repairing.
LAWDER BROS., 69th-st., near State.

DODGE BROS. MOTOR CARS. LATEST models; also several used cars, like new. Armijo Auto Sales Co., 1120 E. 63d-st.

SACRIFICE 1916 MONROE ROADSTER, A1 condition, 5 new tires, electric starter and lights. 4860 Broadway. Ravens. 1730.

1916 6 CYL. 5 PASS. MADISON; FULLY equip.; fine tires; needs some work; price $350 cash. Ph. Sunnyside 6450.

FORDS—NEW, QUICK DELIVERY; TERMS to suit. Address C 569, Tribune.

USED MAXWELLS, DODGES, AND STUDEbakers. 3309 W. North-av. Albany 483.

1915 HAYNES SPEEDSTER, 4 CYL. FULLY equipped; A1 cond. Hum. 678.

CHALMERS 30, IN GOOD CONDITION, cheap. Albany 680. 2624 N. Central Pk.

FOR SALE—STODDARD DAYTON RDS.; A1 mech. cond.; bargain. 1214 Jackson-blvd.

TWO SPECIAL DODGE BROS.' USED CARS.

OUR MECHANICAL DEPT. HAS JUST REBUILT AND REFINISHED TWO VERY FINE USED DODGE CARS. THEY ARE IN GOOD RUNNING ORDER AND LOOK LIKE NEW. COMPLETE AND EXTRA EQUIPMENT. ONE HAS YELLOW WHEELS AND IS VERY SMART LOOKING. THESE CARS ARE PARTICULARLY GOOD BUYS AND WILL BE PLACED ON SALE MONDAY AT $570 AND $600.
AN UNUSUAL OPPPORTUNITY TO GET A REAL BARGAIN IN A HIGHLY SERVICEABLE CAR. COME AND SEE THEM. TIME PAYMENTS IF DESIRED.
DASHIELL MOTOR CO.,
DODGE BROS. MOTOR CARS.
2412 MICHIGAN-AV.

1917 PREMIER

Aluminum six, magnetic gear shift, used only 4 months, 5 Goodyear cord tires, shock absorbers, bumper, Masterlock; cost as equipped over $2,400. Car is revarnished and like new in every respect. A real bargain.
RAUCH & LANG-BAKER CO.,
Calumet 4712 2349 Michigan-av.

LOCOMOBILE 6-38,

with electric lights and starter; 5 passenger, foredoor touring body, new top; overhauled and repainted; for quick cash sale, $650.
RAUCH & LANG-BAKER CO.,
Calumet 4712 2349 Michigan-av.

RARE OPPORTUNITY—STERNS-KNIGHT large cylinder car, 1914 model, olive green body, black victoria top, Kelly and Goodyear 37x5 tires, nonskid on rear, 2 extra tires; no handsomer car in Chicago. Phone Room 425, Edgewater Beach Hotel until noon.

1916 MERCER, MODEL 22-72, 7 PASS. tour., painted battleship gray with white wheels; Fisk tires all around, new spare mounted with tire cover. This car is in A1 mechanical condition. Will demonstrate. H. D. LONG, 1775 Olive. Sunnyside 8519 or Calumet 5606.

SCHUETT MOTOR CAR, 2538 MICH.-AV.
1918 7 pass. Patterson, $1,295; will trade.

1916 Patterson 6	$850	1916 Pat'n 5 pas.	$500
1914 closed car	600	1917 new road.	725
1916 Oakl. road.	550	1914 ½ ton trk.	225
1917 new 5 pass.	700	Close del. car	200

Tel. Calumet 1002. Open Sundays.

AUTOMOBILES WANTED.

WARSHAWSKY & CO.,
1925 S. State-st. NO OTHER BRANCHES.
Largest Car Wreckers in Chicago.
Cash paid for old junk or wrecked cars.
Phone Calumet 7315.
All calls answered immediately.
All parts for all cars.
Tires and tubes always on hand.
For accessories such as:
Closed, touring, and speedster bodies, Magnetos, coils, carburetors.
Call at 1925 S. State-st.

LEVIN & CO.,
1819-1825 S. State-st.
Phone Calumet 3032.
We are at all times ready to purchase serviceable used cars, junk cars, wrecked cars, and cars in all conditions. All calls promptly answered. We also buy accessories.

WANTED—SERVICEABLE USED CARS FOR cash. We also sell cars on 5 per cent commission basis; no charge for storage; used cars accepted as part paymt. for new Fords. ERWIN GREER AUTOMOBILE COMPANY, ...

MOTOR TRUCKS.

6—E, 6½ TON AND 1 PACKARD, 3—E, 3½ auto truck; both equipped with stake bodies by Jacob Press Sons. Trucks were bought new March 15, 1917, 10% off cost price, which has gone up 10%. 804 Webster Bldg.

FULL LINE OF USED TRUCKS; ALL IN A1 CONDITIONS.
GARFORD MOTOR TRUCK CO. [INC.],
23d-st. and Indiana-av.
Phone Calumet 5060. Chicago, Ill.

SPECIAL HIGH GRADE 3-5-6 TON TRUCKS, adapted to coal and similar; also 1-1½-2 ton; 3 new at big cut prices. 1518 S. State-st. Calumet 3699.

FOR SALE—DEARBORN 1 TON TRUCK, used only 3 wks., good as new; will consider used pleasure car as part payment. Tel. Calumet 1656. Mr. Basal, 2015 S. Michigan-av.

RAMBLER 1½ TON CHASSIS WITH CAB. Overhauled. Good tires. Cash and monthly payments $500
HARRY P. BRANSTETTER,
50 E. 26th-st. Calumet 5714.

DART QUALITY TRUCKS, ALL SIZES TO 3½ tons; ¾ ton demonstrator; 2 ton used truck with stake body; cab and windshield; cheap. 418 N. Kedzie. Garfield 6691.

WHEN IN NEED OF A GOOD USED TRUCK at a price that is right, cash or time, see GEO. SIEGMUND, 315, 31 N. Ada-st.

BUICK, FORD, 2 MACK TRUCKS; WILL sacrifice. Diamond T. Motor Car Co., 4501 W. 26th-st. Lawndale 10200.

LOCOMOBILE TRUCK, MODEL I, WITH solid tires, $275. Ph. Calumet 435. 1302 S. Wabash.

TRUCKS FOR SALE AND TO RENT—2½, 3½, and 5 tons. HARVEY MOTOR TRUCK CO., 3812 Normal-av. Drover 9000.

BIG BARGAIN IN 1½ TON FORD TRUCK, vestibule cab; open body; run about 50 miles. Address F F 186, Tribune.

REAL BARGAINS—FOR SALE—REPUBLIC 1 and 2 ton trucks; condition practically like new. 3132 Wabash-av.

FOR SALE—LIGHT FORD TRUCK. 1915 Fullerton-av. Humboldt 7472.

$400, $150 DOWN, $20 WEEK, BUYS 3 ton Reliance truck. Englewood 6167.

WILLYS 6 CYL. TRUCK, CHEAP. PHONE So. Chicago 6252.

AUTOMOBILES—ELECTRIC.

RAUCH & LANG.

Two 1917 demonstrators, refinished and equipped with new tires and batteries. These cars were originally selected as show cars and have had the best of care; can't be distinguished from new. Offered at a big saving from the new car price.
RAUCH & LANG-BAKER CO.,
Calumet 4712. 2349 Michigan-av.

REBUILT ELECTRIC CARS.
ALL STANDARD MAKES.
Reduced Prices.
Representation guaranteed.
Anderson Electric Car Co.,
Mfrs. Detroit Electrics.
2416 Michigan-av. Calumet 4789.

ELECTRIC CAR BUYERS—
Cash or payments—ask for Bulletin No. 88.
WOODS MOTOR VEHICLE COMPANY,
25th and Cottage Grove-av. Calumet 1643.

ELECTRICS AT ONE-THIRD PRICE; every make and model; each car guaranteed. Heerey Machine and Battery Works, 916 E. 43d-st. Drexel 6764.

1915 REAR DRIVE CHICAGO ELEC.; BURN off paint; new battery installed last week; $800. 117 E. 30th-st. Calumet 6393.

FOR SALE—AT BARGAIN, RAUCH & LANG electric, 5 pass.; new batteries; must see to appreciate. Address C 424, Tribune.

BARGAINS IN USED ELECTRICS AT OHIO ELECTRIC CAR CO., 2654 MICHIGAN-AV.

AUTO LIVERIES.

PIERCE ARROW LIMOUSINE AND TOURing cars; reasonable prices to introduce our exceptional service. Ph. Graceland 400.

NEW 5 PASS. FORD; EXCELLENT DRIVer; $1 per hr., $1.25 Sun. Doug. 7867.

NEW FORD TOUR. CARS, $1 HR.; $1.25 H. Sun.; easy riding. Humboldt 5297.

NEW 7 PASS. TOURING CARS, BY HOUR, trip; specl. rates by month. Lincoln 2182.

5 PASS. PAIGE; SPECIAL RATES BY hour, day or week. Prospect 4370.

NEW 7 PASSENGER TOURING CAR, BY hour, day, or week. Wellington 8074.

AUTO ACCESSORIES, REPAIRING.

Ride in Comfort

TRANSFORM YOUR SUMMER CAR into a CLOSED WINTER TYPE with our GLASS SIDE INCLOSURE.

GUARANTEED NOT TO RATTLE.

SPECIAL PRICE and SPECIAL STYLE for FORD CARS, ON DISPLAY at THE FORD ACCESSORY SHOW in THE COLISEUM from SEPT. 22 TO SEPT. 29, BOOTH NO. 13.

OUR FAMOUS ALL YEAR ROUND CONVERTER TOP BUILT TO YOUR ORDER for ALL MAKES OF CARS.

A. A. LAWDER & SONS,
69TH AND STATE-STS.
PHONE WENT. 615.

GUARANTEED TIRES—

30x3	$10.00
30x3½	12.00
2x3½	17.50
31x4	22.00
33x4	24.00
34x4	25.00
35x4½	35.00
36x4½, Royal Cord	51.00

NOT GUARANTEED TIRES.

30x3	8.50
30x3½	10.50
32x3½	11.65
33x4	16.50
34x4	17.50
35x4½	23.00

MAHAFFEY, CARBON EXPERT,
3322 SO. PARK-AV.

WE REWIND ARMATURES FOR ALL ELECtrical machinery, magnets, etc., repaired by high class mechanics.
MOTOR CAR SERVICE CO.,
524-26 E. 35th-st. Douglas 1600-1601.

AUTO ROBES AND SHAWLS, EXTRA large and heavy; beautiful patterns; travelers' samples and closeouts; all barg. MILL AGENTS, 358 W. Madison-st., Room 317.

SCORED CYLINDERS FUSED ELECTRICALly with silver nickel alloy by patent process; same piston fit. L. LAWRENCE CO., 1522 Michigan.

CARBON REMOVED 50 CENTS PER CYLINder by Mahaffey, original carbon expert. MAHAFFEY, 3322 S. Park-av.

WE PAY $3 TO $5 FOR MOTORCYCLE, auto prest-o-lite tanks and old storage batteries. 103 Chicago-av., cor. Rush; sup. 7420

WE PAY 6 CENTS A LB. FOR JUNK CASings and 11c a lb. for inner tubes. 1602 Michigan-av.

WE PAY 6C TO 10C PER LB. FOR JUNK casings and highest price for good tires. BEN WADE CO., 3968 Drexel-blvd.

1918 FORD TOURING BODIES; BRAND new; complete with top, glass front, mats, etc.; $75. SNOW, 1420 Mich.-av. Cal. 868.

AA—WONDERTON HAND HORN, $1.87.
AUTO TIRE SALES CO., 1848 Mich.-av.
Telephone Cal. 1919.

WANTED—AT A BARGAIN, WINTER TOP, glass or celluloid sides, for Studebaker car Series 18. Address F G 71, Tribune.

FOR SALE—WILL SACRIFICE NEW ALL steel 1 ton truck body; will fit form-a-truck. Oakland 5303.

FOR SALE—FORD TOWN CAR BODY; NEW, cheap. Tel. 765 Oak Park.

WE PAY 5C AND 9C FOR OLD TIRES, 12C for tubes. 1551 Michigan. Cal. 7271.

TRUCK TIRES.
CHICAGO TIRE CO., 2111 Wabash-av.

WANTED—AUTO TOP FOR 1916 PAIGE car, 7 pass. Douglas 6676.

WANTED—2 OR 3 HIGH GRADE USED automobile ROBES. Harrison 4878.

GARAGES—FOR SALE & TO RENT.

"PRESTO-UP"
$83.50—GARAGE—$83.50.

Ready built sectional garages and houses [no joints showing]; strong and durable; up in 2 hours; DO IT YOURSELF; free pamphlet.
HARRIS BROTHERS COMPANY,
Phone Yards 1900. 35th and Iron-sts.

PORTABLE AND PERMANENT GARAGES, best and cheapest on market, erected complete. National Portable Garage Co., 6249 N. Clark-st. Ph. Sunnyside 2456 any time.

FOR SALE—6645 STATE-ST., GARAGE AND Stores.
175x100 New Modern Plant. Easy terms.
Phone Wentworth 637.

GUARANTEED GARAGES BUILT COMPL.; 8x12, $68; 9x14, $83; 10x16, $98; 12x18, $125; 16x18 [2 cars], $165. Samples, 1348 N. Clark. Sup. 3369. Neilsen Port. Car co.

FOR SALE—ONE PORTABLE MOTORCYCLE garage cheap. 4401 Jackson-blvd. Kedzie 6898.

PORTABLE AND PERMANENT BUILDINGS
CHICAGO PORTABLE GARAGE CO.,
3053-61 W. GRAND-AV. GAR. 127 SUN.

GARAGES—STOCK AND TO ORDER; RENTed and sold on terms; erected free. CALLAHAN, 145 N. Clark-st. Central 4305.

GARAGE WANTED—TO STORE FORD; N. S. NOEL. Sup. 138, 9 to 9:30 p. m.

GARAGE FOR RENT; WILL HOLD 4 MAchines; 500 sq. ft. above. Phone Seeley 1955.

MOTORCYCLES AND BICYCLES.

FOR SALE—TWIN INDIAN, PERFECT CONdition; Presto; tandem; brand new tires; price $85. 3851 Gladys-av., 2d flat. Kedzie 6481.

HARLEY-DAVIDSON, 3 SPEED; INDIAN, 3 speed, with or without side car; also Twin X, cheap for cash, or will trade for automobile. 3800 Fullerton.

BICYCLES—NEW 1918 MODELS ON 30 days' free trial. Trade in your old bike. MEAD CYCLE CO., Washington & Canal-sts.

BELMONT CYCLE CO., 3006 BELMONT-AV. Dayton, De Luxe bicycle, easy payments; 2d hd. $5 up. Open eve. and Sun.

CASH FOR GOOD USED MACHINE, SINGLE or twin. Address D C 559, Tribune.

FOR SALE—TWIN EXCELSIOR MOTORcycle; cheap. 1156 Diversey-pkwy.

FOR SALE—LATE INDIAN TWIN AT YOUR price. LAKY, 1706 S. Halsted-st.

MOTOR TRUCKS TO RENT.

MOTOR TRUCKS FOR ANY SERVICE—Get our rates; A-1 Trucking Co., 28 Curtis-st. Monroe 4622.

1917 STUDEBAKER ½ TON TRUCK TO hire; day or contract. Ph. Sunnyside 8980.

PARTNERS WANTED.

HAVE PARTIALLY PAID CONTRACT ON large, splendidly located tract farm lands. Want partner $5,000; no risk; to help crop and handle; very profitable. Address D 101, Tribune.

PARTNER WANTED—LIVE, ENERGETIC hustler, anxious to make money, to invest $3,000 and take active interest in Ill. corporation. Business shows big profits. Good opportunity; details on interview.

WANTED—TO MEET "A MAN AND A GENtleman" with $5,000 or $10,000, to whom I can offer a very profitable secured partnership in land brokerage office. For particulars address C 285, Tribune.

WANT COUNTRY BRED PARTNER, OVER 45; land brokerage office; $1,000 to $5,000 required; salary and profit participation. Address D 576, Tribune.

HAVE 2,000 ACRES NEAR CITY; GOOD wheat land; want partner with $5,000 to help put in wheat for share in land and crop. Address C 351, Tribune.

PARTNER WITH $1,000; WELL ESTABlished cleaning business, 35 miles from Chicago; good opening to extend business. Address D 223, Tribune.

PARTNER—WANTED—IN THE CATTLE business; $30,000 required. E. HESS, Hotel Majestic, Minneapolis, Minn.

WANTED—AUTO TRIMMER FOR PARTner in shop; no investment; good proposition. 4021 Broadway.

BILLIARDS AND BOWLING.

FOR SALE—BILLIARD TABLES; BRAND new carom and pocket, with complete outfit, $150; second hand tables at reduced prices. Easy payments. We rent tables with privilege of applying rent on purchase. Cigar store fixtures a specialty. THE BRUNSWICK-BALKE-COLLENDER CO., 623-29 S. Wabash-av.

USED BILLIARD AND POCKET TABLES, $75 up; new Gully tables with inlaid work, $150. Wholesale and retail billiard supplies. FRED HAUPT & SONS, 2256 Ogden-av.

HARRY FINKELSTEIN BUYS, SELLS, OR rents 2d hand pool and billiard tables and supplies. 1710 W. Lake-st. Ph. West 2525.

FOR SALE — $350, 4½X9 BILLIARD TAble, sacrifice at $125. Arcade Bldg., Pullman. Phone Pullman 2096.

BARGAINS IN NEW AND USED BILLIARD outfits. See us before buying. Frank. 5072. GREENGARD & CO., 178 W. RANDOLPH.

PERSONAL PROPERTY LOANS.

CHICAGO STATE PAWNERS' SOCIETY.
Under State Control.
LOANS ON DIAMONDS, WATCHES, JEWELRY, ETC.
At Lowest State Rates.
You can pay loan back by partial payments.
32 W. Washington-st., n. e. cor. Dearborn-st.
Bank floor, over Washington Shirt Co.

MONEY TO LOAN, 1 PER CENT; NO OTHer charges; on diamonds, watches, jewelry.
FIRST STATE PAWNERS' SOCIETY,
27 Washington-st., corner Dearborn-st.
BRANCH OFFICE,
39 S. Halsted-st., near Monroe.

LOANS ON WATCHES, DIAMONDS, AND jewelry at lowest rates. GEO. M. POE, Reliable American Pawnbroker, 34 W. Monroe.

BUILDING MATERIAL.

ALL KINDS OF READY ROOFING—1 PLY, 75c; 2 ply, 90c; 3 ply, $1.20. Building paper, 75c per roll. Miller, 1023 Madison. Monroe 1617.

STOCKS AND BONDS.

WANTED—FIFTY TO 100 SHARES ELGIN Motor stock; state price. Address D 256, Tribune.

BUSINESS CHANCES.

BARBER SHOP—FOR SALE—2 CHAIRS, 6 ft. cigar case, linoleum floor, next to N. Y. C. and Pa. R. R. depot and transfer corner; 10 years established; sickness. 741 E. 71st-st.

BARBERSHOP AND FIXTURES — VERY cheap; cash or easy payments. PAIDAR & CO., 1129 Wells-st. Ph. Superior 7212.

BARBER SHOP—5 CHRS., BATHS; EST. 20 yrs.; best loc. Englewood. 452 W. 63d-st.

BARBER SHOP—FOR SALE—2 CHAIR; A snap; investigate. Midway 5347.

BARBER SHOP—5 CHAIRS; REASONABLE. WEBB BROS., 324 W. 63d-st.

BARBER SHOP — TO RENT — 3 CHAIR; cheap; N. W. cor. 47th-st. and Prairie-av.

CAFETERIA—DOING BIGGEST BUSINESS in livest city near Chicago; grand central location; great sacrifice; act immediately. Address B S 33, Tribune.

CANDY, ICE CREAM, CIGARS, TOBACCO, Notions, Stationery, Laundry—Nr. school. 2024 Lawrence-av., cor. Seeley. Rav. 1996.

CAPITAL—ON ACCOUNT OF MY HEALTH, will sell my stock in old established firm paying 6 pct. dividends and guarantee position paying $150 month to capable person; ref. exchanged; $10,000 required; do not answer unless you have the money to invest. Address E 370, Tribune.

CAPITAL — WILL RAISE CAPITAL through sale of stocks for meritorious enterprises on commission basis; established brokerage house with bank references. BURNS & CO., Third Floor, 30 N. Dearborn.

CIGAR AND CONFECTIONERY STORE, with billiard parlor combined—For Sale. Real bus. prop. Address C 169, Tribune.

CIGAR, TOBACCO AND CONFECTIONERY Store. Call evenings after 6 or Sunday all day, 3813 W. North-av.

CIGAR, CANDY, PERIODICAL STORE—Established business; big bargain. 2214 Wabash-av.

CIGAR, CANDY STORE—ONLY $250; ON busy transfer corner; clears $150 a month above exp. 3901 S. State-st., corner 39th.

CIGAR, CIGARET CORNER STORE—2 POOL tables, laundry, staty., gents' furshgs., candies. See this. 1038 N. Clark-st.

CIGAR, STATIONERY, CANDY STORE; public library; bargain. 146 W. 69th-st.

CONFECTIONERY, ICE CREAM, AND dainty lunchroom business—For Sale—Established and profitable, catering to exclusive patronage; $3,000. Address D 340, Tribune.

CONFECTIONERY STORE FOR SALE—N. S., fine location, near large theater; old established; good reason for selling; price right. Phone DIX. Edgewater 1317.

DELICATESSEN—HIGH CLASS, FINE LOcation, doing good business; a bargain if interested. Call Graceland 7606.

DELICATESSEN FOR SALE—GOOD STAND. No agents. Phone Lake View 7847.

DELIC. & GROC.—FOR SALE—FIRST CLASS; 4 liv. rms.; reas. 360 E. 26th-st.

DRESSMAKING PARLOR FOR RENT OR Sale—Nicely furnished; doing hemstitching, buttons, etc. Phone Lake View 8489 or Wellington 8958.

EXPRESS BUSINESS — ESTABLISHED, IN loop; $400 required; good reasons. Call Central 2943.

GARAGE BUSINESS — ESTABLISHED IN Chicago Heights; gd. location; must sell at once. Address B 540, Tribune.

GARAGE—65 CAR; FULL BOARDERS; making money; fine location; must sell at once; bargain. Address E J 98, Tribune.

GARAGE—BEST LOC. OAK PARK; CLEAR $400 mo.; 70 car capacity; disagreement of partners. Address J E 101, Tribune.

GROCERY—FINE LOCATION; GOOD BARgain; $500 for quick sale; good will no charge; principals only; no brokers. Address E 235, Tribune.

GROCERY AND SCHOOL SUPPLY STORE—Income $14,000 yr. Owner drafted; will sell reasonably. Ph. Normal 2754.

GROCERY STORE—FINE STOCK; GOOD fixtures; price $600; living rms. 647 Webster.

GROCERY AND DELICATESSEN—$950; sale by owner; no agents. 1515 Belmont.

GROC. AND DELICAT.—BARG., TAKEN AT once; good reas. Address E O 418, Tribune.

HOTEL—FOR SALE—80 ROOMS, STRICTLY modern, in good manufacturing and railroad town of 30,000 population, located 200 miles from Chicago. A money making proposition. Can give best of reasons for selling. No brokers or agents. Address B S 43, Tribune.

HOTEL—EUROPEAN—70 ROOMS; LOOP. LEASE WORTH PRICE ASKED.

HOTEL—Family; Hyde Park; 65 rooms, well established; clearing $350 monthly.
JOHN C. STERCHE & CO., 82 W. Wash'ton.

HOTELS FOR SALE—CITY OR COUNTRY, 30 to 250 ROOMS; AMERICAN OR EUROPEAN PLAN; REASONABLE TERMS. P. H. REED & CO., 127 N. Dearborn-st.

HOTEL—FOR SALE—17 RMS.; BAR, BOWLing alley; centrally located; paying business; retiring. Address MRS. CERMAK BOTT, Chicago Heights, Ill.

HOTEL—80 RM.; AM. PLAN; RENT $400; inc. $2,800; new furn.; good loc.; terms. J. E. CHRISTENSEN, 19 S. La Salle.

ICE CREAM PARLOR—EXCHANGE FOR real estate; no agents. Address C 286, Tribune.

INVESTMENT — OLD ESTABLISHED CHIcago iron and steel corporation has large amount of orders on hand and needs $25,000 additional working capital. Address F F 486, Tribune.

JOB PRINTING AND RUBBER STAMP Business—Will sell ½ or whole interest; long estab. and paying; extra opport.; in California. Address B S 47, Tribune.

LUNCHROOM AND REST.—UP TO DATE, in mfg. town near Chicago; pop. 40,000; choice location, fixtures new. Address E T 513, Tribune.

MARKET—FOR SALE—ONE OF THE BEST markets and locations on the South Side. Must sacrifice; terms to right party. Call Hyde Park 1754. After 6:30 call Midway 3887.

MARKET AND GROCERY, COMPLETE stock, 1916 truck, with or without property; bargain. Address Y 292, Tribune.

MILLINERY STORE — EST. 5 YRS.; EX. loc.; leaving city. Address F A 289, Tribune.

PATENT—FOR SALE—ON SOAP HOLDER; all stamping work. Address D 303, Tribune.

RESTAURANT—FOR SALE—DOING GOOD business; next to depot; 1st class fixtures. 311 E. 4th-st., Waterloo, Ia.

ROOMING HOUSE—FOR SALE—GOOD INcome; cheap. 3421 Indiana-av. Doug. 8363.

SALOONS—SEVERAL GOOD PAYING LOCAtions; attractive propositions; one transfer corner; reas. terms. Apply U. S. Brewing Co., 2519 Elston.

SALOON—FOR SALE—OLD ESTABLISHED money maker; well stocked; reasonable terms. Address F E 182, Tribune.

SALOON FOR SALE, OLD ESTABLISHED German stand. 170 W. Washington-st.

SALOON PARTNER WANTED WITH $500. Address C 141, Tribune.

SHAMPOOING AND HAIR SHOP—EXCELlent location; must sacrifice, leaving city; $50. Address F F 422, Tribune.

TAILOR AND CLEANING—LONG ESTAB. business; best loc., S. Side; reas.; going S. 6227 Evans-av., 1st. Englewood 9517.

TEA, COFFEE, BUTTER AND EGG STORE—For Sale—North Side location; everything new; business $1,500 monthly; other business forces sale. Phone Monroe 3250.

TIRE AND VULCANIZING BUS.—FOR SALE—In Evanston; clearing $250 a month; price $1,000. FRED N. SCHWARTZ, 522 Dempster-st. Evanston 4338.

WINDOW GLASS BUSINESS—OLD ESTABlished—For Sale. Address F J 489, Tribune.

IS THIS YOUR OPPORTUNITY? WE want to interest a young man with $3,000 or more capital, a man who believes he can qualify as treasurer-manager of a company to manufacture a product needed in nearly every household; the man buying in with us must have strong references as to honesty and capabilities. Product will qualify under severest test and will talk for itself to any one. Address F J 458, Tribune.

"MEET HIM FACE TO FACE."
What have you to offer for exchange? Probably you have something you cannot handle and wish to exchange it for something that suits you better. No matter whether large or small, or of what nature your proposition may be, see "the man who trades the earth." 514 Westminster Bldg., 110 S. Dearborn-st., Chicago, Ill.

OPPORTUNITY OF A LIFETIME.
12 years established, good going, fully equipped printing business; fine trade, big profits; must sacrifice at once for $1,500; drafted. Well worth more than double the amount. Address F G 191, Tribune.

CHICAGO BUSINESS EXCHANGE.
BUSINESSES SOLD. CAPITAL PROCURED. NO PUBLICITY.
743 WEBSTER BLDG., COR. LA SALLE AND VAN BUREN. HARRISON 2990.

FOR SALE—SMALL PRINTING PLANT; A sacrifice; fully equipped; in operation 1½ years; everything in perfect condition. Address E S 154, Tribune.

RELIABLE CONCERN TO HANDLE EXclusive agency for our ODORLESS DISINFECTANT of merit. O. D. Disinfectant Co., Dixon, Ill.

FOR SALE—OR TRADE, 32 ROOM HOTEL, partly or entirely furnished, in thriving town, 45,000 population, near Chicago. Address C 287, Tribune.

WANTED—INVESTOR, TO BUILD $28,000 business bldg. for responsible tenant, who will take 20 yr. lease; good return on money assured. Address D 356, Tribune.

14 RM. FURNISHED HOUSE—WILL SELL at sacrifice if taken at once. Rent $40. 162 W. Elm-st.

A WELL EQUIPPED BRASS FOUNDRY FOR rent; located on North Side. Address F C 268, Tribune.

BENDER & CO., 155 N. CLARK-ST., COR. Rand. Phone Rand. 1435. Will buy your store for cash and pay more than anybody.

PAY BEST PRICE FOR STORES OR STOCKS of mdse.; city or country. L. GOODMAN, 805 Blue Island-av. Haymarket 1121.

I PAY MORE FOR STORES, STOCKS OF mdse. than any dealer; cash; quick action. DAN FINE, 851 W. Madison-st. Haym. 7546.

CHEAP, SEEBURG, STYLE M PHOTOplayer. Advance Theater, Lincoln-av. and Robey.

FOR SALE—FIRST CLASS COMMERCIAL photographic studio, equipped to 18x22; business established 7 years. West 1308.

$350 CASH SECURES PROFITABLE COM. collection agency; can be conducted in spare time. Address E 394, Tribune.

FIXTURES AND STOCK OF DEL. AND GROcery at a bargain. 2458 Fulton-st.

WANTED—TO BUY—CIGAR STAND IN downtown district. Address E 375, Tribune.

WANTED—TO BUY—SALOON LICENSE AT a reasonable price. M. RUBIN, 736 Wells-st.

FINANCIAL.

WILL BUY OR FINANCE INDUSTRIAL OR specialty manufacturing plants; unlimited capital. Address A 330, Tribune.

INHERITANCES AND TRUST INTERESTS bought or collected. Loans. NORTON & CO., 1433 Conway Bldg., 111 W. Wash.

HOUSEHOLD GOODS.

KESSEL BROS.' UNCLAIMED FURNITURE SALE OFFERS YOU AN UNUSUAL OPPORTUNITY to save money in purchasing household goods. The stock is little used, thoroughly dependable, and includes rugs, stoves, carpets, linens, cut glass, pianos, and Victrolas.
KESSEL BROS. STORAGE,
4031-33 S. State-st. [East Side of Street].
Phone Kenwood 892.

BEAUTIFUL 9X12 AXMINSTER AND WILton velvet rugs, $22.; elegant, 7 piece Wm. and Mary dining room suite, $39; large talking machine, $33; massive leather parlor set, $35; and other bargains in household goods.
CHICAGO FURNITURE EXCHANGE,
3451 to 2453 Indiana-av.

FOUR ROOMS FURNITURE, $72.50.
Don't pay $200 for your furniture outfit. We furnish four rooms complete, all new furniture, $72.50. Call today and look over the lowest priced outfit in Chicago. Goods purchased now will be held four months free. Illinois Furniture Co., 304 W. North-av.

BARGAINS — ORIENTAL RUGS, DAVENport, upholstered chairs, sun parlor furniture, teakwood stand pedestal, mahogany dresser, chiffonier, dressing table and desk, sewing machine, beds; almost new. 4902 Sheridan-rd. Edge. 2756.

ATTENTION — PRIVATE HOMES AND rooming houses; you will positively save 50%; before buying furniture come to see us; we always have something you want at your price. South Side Furniture Auction House, 106 to 114 E. 47th, near Mich.-blvd.

ALMOST NEW—1 MAPLE DRESSER AND chair, 1 brass bed, spring, and mattress, 1 combination kitchen stove, paid $67.50 2 years ago. Sell cheap. Call 3119 N. Racine, 3d. Ph. Wellington 6536.

$75 WILLIAM AND MARY DINING SET, table 51 inches, six high cane back chairs, genuine leather slip seat, special, $41.25.
ROSENSTIEL FURN. CO.,
202 S. Wabash-av.

$95 TAKES $225 SUITE, 1 LARGE CANE davenport, 1 rocker, 1 chair, all to watch, with loose cushions. Kedzie 5981. Art, 3318 W. Madison.

1,000 PIECES UNCLAIMED STORAGE goods, manufacturers' furniture and rug samples. Hebard, Ogden and Honore-sts. Phone West 283. Open nights till 8:30.

YOU CAN BUY FURNITURE AT WHOLEsale prices. We sell direct from factory to you. Mfrs.' Commission Co., 54 W. Lake, corner Dearborn, 5th floor.

FOR SALE—1 PEDESTAL OAK DINING TAble and 6 chairs, $15; 1 gas range, $13; 1 bed with mattress, $5; cash. Ph. Hyde Park 1427. 7607 Cregier-av.

FOR SALE—BEAUTIFUL CHINA CABINET, beds, dressers, lib. table, bookcase, rugs, etc. Fine condition; reasonable. Rogers Park 1959.

FOR SALE—DINING, BEDROOM, AND LIVing room furniture, all best condition. Call today, Sunnyside 5550.

$25 HEYWOOD BROS. CART, $13.95.
Chicago Sample Co., 932, 930, 928 E. 63d. Phone Midway 6411.

908 MARGATE-TER., FRENCH CHINA, ANtiques, Oriental rugs, paintings, piano, old books, beds, draperies, etc. Sunny. 6399.

FELDMAN & JACOBSON CO.,
GRAND RAPIDS FURNITURE,
430-432 S. WABASH-AV.

WILL SELL $600 3 PIECE BEDROOM SET for $200; also other furnishings. 4738 Kenwood, 3d apt.

WILL SELL SEVERAL HUNDRED PIECES new and used furn. AM. STORAGE, 1434 E. 63d.

$175 SOLID MAH. DAVENPORT; WILL take $50; good cond. 6538 Woodlawn, 2d. Mid. 5428.

FOUR ROOMS COMPLETELY FURNISHED, $137.50; terms, $1.75 week. WEBER'S DEPT. STORES, Van Buren and Clark.

WILL SELL ENTIRE CONTENTS OF 10 rm. beautifully furn. home; private sale. 922 Wilson-av.

MUST SELL BEFORE OCT. 1 FURN., ALmost new, cheap. Well. 4814. 3422 Elaine-pl. Call mornings.

FOR SALE—BEAUTIFUL RUG, 11X15; soft, quiet pattern; $38; worth double. 6334 Dorchester-av. Blackstone 2254.

WILL SELL FURNISHINGS OF FIVE ROOM flat. Reliable Storage House, corner State and 41st-st.

MAHOGANY CHIFFONIER AND DRESSER, fumed oak bookcase and library table. BARNUM, 6534 Kenwood-av.

BROWN RATTAN BABY BUGGY, GOOD condition, cost $20; sell for $5. 7021 Vernon-av. Stewart 6656. Reid.

WISH TO SELL COMPLETE FURNITURE of 5 rm. apt. 1630 E. 54th-st., 1st. Ph. Hyde Park 2028.

FOR SALE — PARLOR HEATER, TALKING mach. with 90 records; play any make record. CURRAN, 6411 Evans-av. Went. 3819.

OVER 1,000 FACTORY SAMPLES AT 30 TO 60 per cent off retail prices.
O'DONNELL, 60 13th-st., east of Wabash.

BARGAINS — BEDS, $1 UP; DRESSERS, stoves, bookcases, $5 up; linoleum, 50c. C. A. BRYANT, 711 E. 63d. Ph. Went. 3807.

BEAU. MAHOG. BUFFET, DISHES, KITCH. utensils, elec. fans, oak dresser, table, bed, sanit. couch; big bargain. Midway 8410.

FOR SALE—$175 DINING ROOM SET; VERY reasonable. 3144 Lyndale-st., cor. Kedzie-blvd., 2d apt., Logan Square.

MORRIS CHAIR, BRASS BED, HALL RACK, typewriter; other furn. 4623 Malden-st. Edge. 6503.

FOR SALE—DRESSERS, CHAIRS, SEWING machine, 72-in. dining table, etc. 4329 Grand-blvd., 1st apt.

FURNITURE OF 4 ROOM FLAT FOR SALE—Also piano. 6052 Harper-av., 1st west. Midway 738.

PRACTICALLY NEW MAHOGANY BEDroom and fumed oak dining room furniture; very reasonable. Phone Douglas 3888.

FURNITURE OF 7 RMS.; FUMED OAK, walnut; piano; cheap. Called to California. 300 Sigel-st. Superior 1007.

ANTIQUE MAHOGANY BED; ALSO SINGLE bed. POPE, 6258 Blackstone, evenings.

FOR SALE—NEARLY NEW RELIABLE GAS range; mahog. china cabinet. Lincoln 4942.

FOR SALE—2 FRENCH WILTON RUGS, 27x54. 4434 N. Racine. Sunny. 4694.

MUST SELL ELEGANT FURN., ORIENTAL rug. 1426 Winnemac-av. Edge. 8308.

SAMPLE RUGS. GREAT BARGAINS. R. 401, 339 S. Wabash-av. Harr. 7229.

SAN. COUCH, DRESSER, BOOKCASE, TOP oven gas range. 937 Edgecomb. Well. 2919.

FURNITURE OF 9 ROOM HOUSE, ALL OR separately. 32 S. Whipple-st.; bargain.

COMPLETE FURNITURE MODERN 4 RM. apt., reasonable, at once. Graceland 6905.

BARGAIN—FURNITURE 4 RM. APT., ALmost new. 6906 Lakewood. Rog. Pk. 3935.

DINING ROOM SET, SIDEBOARD, OTHER household gds. 321 N. Kedzie, 2d.

WANTED—WARDROBE TRUNK; LARGE size. Phone Superior 2388, evenings only.

DINING TABLE AND CHAIRS, WALNUT finish; distinct bargain. Kenwood 1523.

TO RENT—FURNITURE, 5 OR 6 RMS.; Steinway grand. 6830 N. Ashland-blvd., 1st.

MODERN FURNITURE OF 5 RM. APT.; BY appointment. Edge. 8012. No dealers.

PIANO AND FURNITURE FOR 9 RMS., $300 cash. Ph. Midway 4066.

FURNITURE, RUGS, PIANO FOR SALE. 4407 Hazel-av., 2d apt.

LARGE MAHOGANY BED, OTHER PIECES. 4038 Clarendon-av., 1st. Well. 9266.

HOUSEHOLD GOODS WANTED.

ATTENTION — BEFORE SELLING YOUR furniture communicate with us, as we have always a list of customers waiting to buy, willing to pay good prices. We also allow a cash advance.
REID, BRIGGS & PARNASS,
106 E. 47th-st. Ph. Kenwood 545.

REEBIE'S AUCTION HOUSE, AUCTIONEERS and Appraisers. Members Assn. of Chicago Auctioneers. Pay highest cash prices for furniture of entire houses or flats. Phone Lincoln 120.

CASH PAID FOR FURNITURE, CARPETS, and stoves. Contents of homes purchased. J. RAUCH, 3421 State. Douglas 7461.

MRS. H. SCHNEIDER, 446 E. 31-ST., BUYS FURNITURE, RUGS, BRIC-A-BRAC, ANTIQUES AND CLOTHING. DOUG. 4740.

THOS. W. PHILPOTT, AUCTIONEER AND Appraiser—Entire furnish. of houses and apts. bought or sold on comm. Went. 7982.

WANTED—FURNITURE, RUGS, CARPETS, and brass beds. Ken. 720.

LEASEHOLDS.

FOR SALE—FURNISHED 6 ROOM APT. and lease; all sunlight; very desirable; Oct. 1; income pays rent. George H. Lake, the Amanda Apt., 60 E. Chicago-av.

FURNISHED HOTELS, ROOMS, HOUSES, and flats for sale on easy payts., all sections of city; some to exch. See us for bargains. CORCORAN CO., 800 N. Clark.

ATTRACTIVELY FURN. 4 RM. APT., WITH or without baby grand piano; high grade furniture; reasonable; leaving city. Call 1146 Montrose-blvd., 2d apt.

FOR SALE—BACH. APT., NO. SIDE; EXcellent proposition; exclusive neighborhood; only those meaning business call Sup. 8226, 11 to 3 p. m. weekdays. No brokers.

WANTED—LARGE, COMPLETELY FURN. modern home; residence section; N. or S. S.; particulars. Address B 163, Tribune.

34 ROOMS, VACANT NOW, NEAR BEACH and Wilson L; lease, or sell ppty. on easy terms. Address E Y 44, Tribune.

SIXTY-FIFTH-PL., E., 4491—23 RM., 1ST full; rent $92.50; income $210; pr. $1,350; c., $800.

NOTICE TO BUYERS—GO FIRST TO LANGE & Co., 704 North Dearborn-st.; honest deals; estab. 1908. 500 places to choose from.

CHICAGO BUSINESS EXCHANGE CAN sell your place. 743 Webster Bldg., cor. Van Buren and La Salle. Harrison 2990.

SACRIFICE 9 R. HOUSE; RENT ONLY $50; income 6 rms., $100; N. S. loc.; always rented. United Realty, 1455 N. Clark.

FOR SALE — MICHIGAN-AV., NEAR 18TH-st., 23 well furnished slpg. and hskpg. rms.; s. h., r. w. Phone Calumet 2592.

MOD. 7 RM. FLAT, COMPL. FURN.; STM. heat; 4 rms. rented; bargain if taken at once. 2258 Adams, 3d. West 5885.

FURNITURE OF 6 R. APT., COMPLETE; 2 rms. rented; rent $36 mo.; $225 if taken at once. No dealers. 4507 N. Racine-av., 1st.

WARREN, 2020—10 LARGE ROOMS; MODern; always rented; sacrifice; cheap.

10 ROOM HOUSE, CHEAP RENT, GOOD income; near 47th station. 4649 Calumet.

BARGAIN, 5 RM. FURN. APT., PART cash; terms. 207 E. 46th-st., apt. 2.

855 N. DEARBORN; $200 DOWN, BAL. $15 mo.; 9 room rooming house; fine location.

WARREN, 1845—10 ROOM HOUSE, ALways filled; a bargain quick sale.

FURNACE AND STEAM HEATING.

WANTED—2D HAND STANDARD MAKE cast iron sectional steam boiler, 3 to 4,000 ft. capacity; give particulars. Address F G 511, Tribune.

MUSICAL INSTRUMENTS.

USED STEINWAY PIANOS At Reduced Prices

SCORES OF EXTRAORDINARY VALUES IN PERFECT PLAYING CONDITION.

STEINWAY Upright, ebonized case, musically practically as good as new; newly refinished, with solid full length top panel; in fine condition throughout; just the opportunity for the artist wanting an upright piano for studio use. We offer this instrument at the very attractive figure of $350

STEINWAY Upright, ebonized, in the best of condition musically; case design on square lines, with solid full length top panel; newly refinished; a rare opportunity to secure an exceptionally fine instrument at the very low price of $400

STEINWAY Upright, richly figured golden oak case of elaborate design, with fancy paneled top frame; round art design pilasters and massive round fluted pillar consoles; 7 1-3 octaves; ivory keys; three pedals; full metal plate; another rare opportunity to secure one of these famous world standard pianos at a very low price, namely $450

STEINWAY, style "A" Baby Grand, six feet long; a beautiful red mahogany case; in very fine condition; an exceptional piano; used by one of the world's greatest, most famed and popular pianists. This instrument is a special selection and is in such good order that it can hardly be distinguished from new. It is offered at a most favorable price, namely $850

STEINWAY—Style "A" ebonized, six ft. Baby Grand, in the best of condition; a splendid piano for studio or music room use; offered at a great saving, namely, at the very low price of $800

AND MANY OTHERS.

Any of these instruments purchased now may be returned within a year at full credit allowance on a new grand piano or player piano. Attractive terms; low monthly payments.

LYON & HEALY,
MONTHLY PAYMENTS.
WABASH-AV. AT JACKSON-BLVD.

TWICHELL'S BARGAINS IN USED INSTRUMENTS OF THE HIGHEST GRADE.

Chickering grand [beautiful tone, case refinished]	$450
Kimball grand [splendid condition]	400
Twichell small mhg. grand [almost new]	400
Franz Meyer grand, mahogany case	[illegible]
Fischer mhg. 88 note player [fine cond.]	450
Steinway mahog. upright [Colonial]	[illegible]
Knabe mahog. upright	[illegible]
Chickering mahogany upright	[illegible]
Sterling mahogany player, plays 88 note music	[illegible]
Fischer mahogany upright	200
Choice of 20 pianos	175
Choice of 15 pianos	[illegible]
Choice of 8 pianos	[illegible]
Choice of 6 pianos	[illegible]
Choice of 4 pianos	[illegible]

J. O. TWICHELL,
Home of the Sohmer Grand and Angelus Player Pianos,
332 S. Wabash-av., near Van Buren.
Established 1879.

100 SLIGHTLY USED UPRIGHT PIANOS
$100 EACH
FULLY GUARANTEED.
PAYMENTS TO SUIT.
ADAM SCHAAF,
319-321 S. Wabash-av.
Bet. Jackson and Van Buren-sts.

ADAM SCHAAF PIANOS AND PLAYER PIANOS THE BEST FOR TONE AND DURABILITY. ESTABLISHED IN CHICAGO SINCE 1873. Our prices are reasonable. Terms arranged. Sold direct by the maker.
ADAM SCHAAF,
319-321 S. Wabash-av.

FOR SALE—FINE KNABE UPRIGHT PIano; oak case; $150 cash. Emerson, walnut case, $125. Kimball, rosewood case, $85. Shoninger, walnut case, $115. Chickering, like new, only $140. Also good used upright pianos, $45, $55, $65 each. SCHULTZ PIANO CO., 1540 W. Madison-st., cor. Ogden.

STEINWAY VERTEGRAND, LATEST style, satin finish, mahogany case, No. 152728. This piano is almost new. Very low price; terms to responsible party.
ADAM SCHAAF,
319-321 S. Wabash-av.

PIANO BARGAINS—KNABE MAH. PIANO up to date, $160; Kimball, oak case, like new, $75; J. & C. Fisher, mah. case, $90; Schubert, oak case, $100; Haines Bros. $45; Briggs, $35.
NELSON PIANO CO., 740 E. 47th-st.

WE HAVE A PHONOGRAPH FOR SALE AT $21. Large cabinet size, colonial design; plays all makes of records; and a jewel needle and 29 selections go with it. Call at Warehouse B. 873 N. State-st.

$25 CASH WILL BUY LARGE CABINET size phonograph, stands 42 inches high; $10 worth of records included. 3950 S. State-st. Can be seen day or evenings.

BEST OFFER TAKES MASON & HAMLIN upright piano, used six months; cost $600. Address D 242, Tribune.

GENUINE MASON HAMLIN, $145; HIGH grade Russell, oak, $125. Carl Andersen, 36 S. State, Rm. 1224. Cent. 202.

VERY ELEGANT UPRIGHT PIANO, COLONial model, used short time, for sale very low. Call at warehouse B, 873 N. State.

KIMBALL UPRIGHT PIANO, MAHOGANY case; guaranteed like new; $150.
ADAM SCHAAF, 321 S. Wabash-av.

$165 BUYS A GOOD USED MASON & HAMlin upright piano in A1 condition.
ADAM SCHAAF, 321 S. Wabash-av.

WANTED—STEINWAY PARLOR GRAND; must be good condition. Address D 460, Tribune.

BARITONE SAXOPHONE, $50. MR. JAMESON, Calumet 6095.

FIRST CLASS ACCOMPANIST WISHES REfined position. Address F E 150, Tribune.

STORAGE PIANO FOR SALE—UPRIGHT; in good condition. 2626 South Park-av.

$185 BUYS ALMOST NEW $350 UPRIGHT mah. piano. 921 S. Ashland-av.

INSTRUCTION.

RAGTIME GUARANTEED IN 20 LESSONS—Piano, pipe organ, ukeulele, vocal; all instruments. Call or write Christensen Schools, 20 E. Jackson-blvd. [Harr. 5670], 526 S. Western-av. [West 1311], 3117 Logan-blvd. [Albany 3167], 718 W. 63d-st. [Englewood 3453], 1010 Belmont-av. [Well. 9376].

VIOLIN, MANDOLIN, THE GREAT MODern semitone system. Things are improving. Why not the violin and mandolin method? Your home, day or evening. Send for circular. Address C 425, Tribune.

FRENCH LESSONS BY NATIVE YOUNG LADY, UNIVERSITY TEACHER; RAPID METHOD; PRIVATE LESSONS, $1 PER HOUR; SPECIAL TERMS FOR CLASSES. ADDRESS B 473, TRIBUNE.

LADIES' CLASSES IN ENGLISH now forming, loop dist.
No books. No technical terms.
Interesting, thorough, inexpensive.
Tel. Rogers Park 234.

SPANISH TAUGHT BY EXP. NATIVE; 10 lessons, $3.50. Address E 73, Tribune.

HIGH CLASS PIANO TEACHER WANTS more scholars, $1 a lesson. Gracel. 2124.

PARISIAN INSTRUCTOR WANTS FRENCH pupils; highest refs. Address E 306, Tribune.

BOXING TAUGHT, PRIVATE. PROF. WM. O'CONNELL, Rm. 201, 219 S. Dearborn.

MUSICAL AND DRAMATIC.

"AMERICA, THOU ART FIRST," NAT. slogan song, a patriotic hymn with vigor and vim; 25c postpd. Acme Pub. Co., 19 E. 35th-st.

SINGERS—TRAINED FOR VAUDEVILLE, musical comedy and cabaret; acts written and staged; openings secured. Suite 500 Lyon & Healy Bldg., 64 E. Jackson.

WANTED — TENOR, CONTRALTO, WHO plays cello; immediate work; also talented amateurs for drama; singers, all voices, for Chautauqua. HINSHAW, Kimball Bldg.

WANTED—VOICES—LADIES' QT. LYCEUM starts Feb. 1st; also bass, tenor, violin; comp. organizing. HADLEY, 1536 Kimball Bldg.

GIRLS—FOR MUSICAL COMEDY AT ALL times; exp. unnec.; 9 a. m. to 9 p. m. Forsyth Amusement Co., 109 N. Dearborn-st.

SITUATION WTD—ORGANIST WISHES TO do substitute work in picture theaters. Ph. Mont. 4471 before 11 a. m.

PIANO, PIPE ORGAN LESSONS, 50C. LOOP studio. Expert. Address B 55, Tribune.

MUSIC ROLLS AND RECORDS.

RECORDS BOUGHT, SOLD, EXCHANGED. Nat. Record Exc., 17 N. Wabash. Cen. 1822.

CLOTHING, FURS, ETC.

WE ARE NOW SHOWING A LARGE RANGE of Fall and Winter Suits and Overcoats in black, blue, gray, and fancy tweeds and worsteds—made during July and August, in order to keep our shops busy.
Prices $20, $22, $24, $26, $28, and $30.
NICOLL The Tailor, Clark and Adams.

FOR SALE—HUDSON SEAL COAT TRIMmed with beaver; excellent condition; reasonable. Phone Sup. 670 or call McNAMARA, 539 Rush-st.

WILL SELL LADIES' HUDSON SEAL COATS and fur sets to responsible people, accepting small cash payments, balance to suit you. Address E T 280, Tribune.

HUDSON SEAL AND MUSKRAT COATS, KOLINSKY CAPES, THROWS AND SETS. 503 S. STATE, COR. CONGRESS. BARNETT'S.

$200.00 HUDSON SEAL COAT, $125.00. Unredeemed furs and coats.
DAVID STERN CO., 1027 Madison-st.

EXPENSIVE CARACUL FUR COLLAR, ermine trimmed; $38. 4901 Michigan. MOORE.

EXPENSIVE CARACUL FUR CAPES, ERmine trimmed; $38. 4901 Michigan. Moore.

STOVES.

FOR SALE — STEWART COMBINATION coal and gas range, with warming closet, large oven; $12. 2707 N. Francisco.

GOLD MEDAL GLENWOOD COMBINATION range. Coal and gas ovens separate. See your dealer. Wholesale. Retterer, 159 W. Lake.

PRINTING MACHINERY & SUPPLIES.

FOR SALE—2 PROUTY JOB PRESSES, 9X 13, practically new. Franklin 760, or address F J 344, Tribune.

STEAMSHIP LINES.

Lake Navigation.

GRAHAM & MORTON LINE—ST. JOSEPH, Benton Harbor, 9:30 a. m., except Sat. and Sun.; 7 p. m. daily ex. Sat. 11:30 p. m. Grand Rapids, Saugatuck, Holland, 7 p. m. daily. Docks foot Wabash. Cent. 2162.